

LINE	BEARING	DISTANCE
L1	S 63°48'05" W	342.12'
L2	S 80°07'11" E	29.88'
L3	S 67°57'09" E	50.49'
L4	S 57°42'03" E	118.64'
L5	S 52°20'44" E	70.09'
L6	S 40°08'41" E	44.35'
L7	S 24°15'29" E	49.56'
L8	S 87°02'20" E	17.43'

LATITUDE 39°52'30"

LONGITUDE 80°30'00"

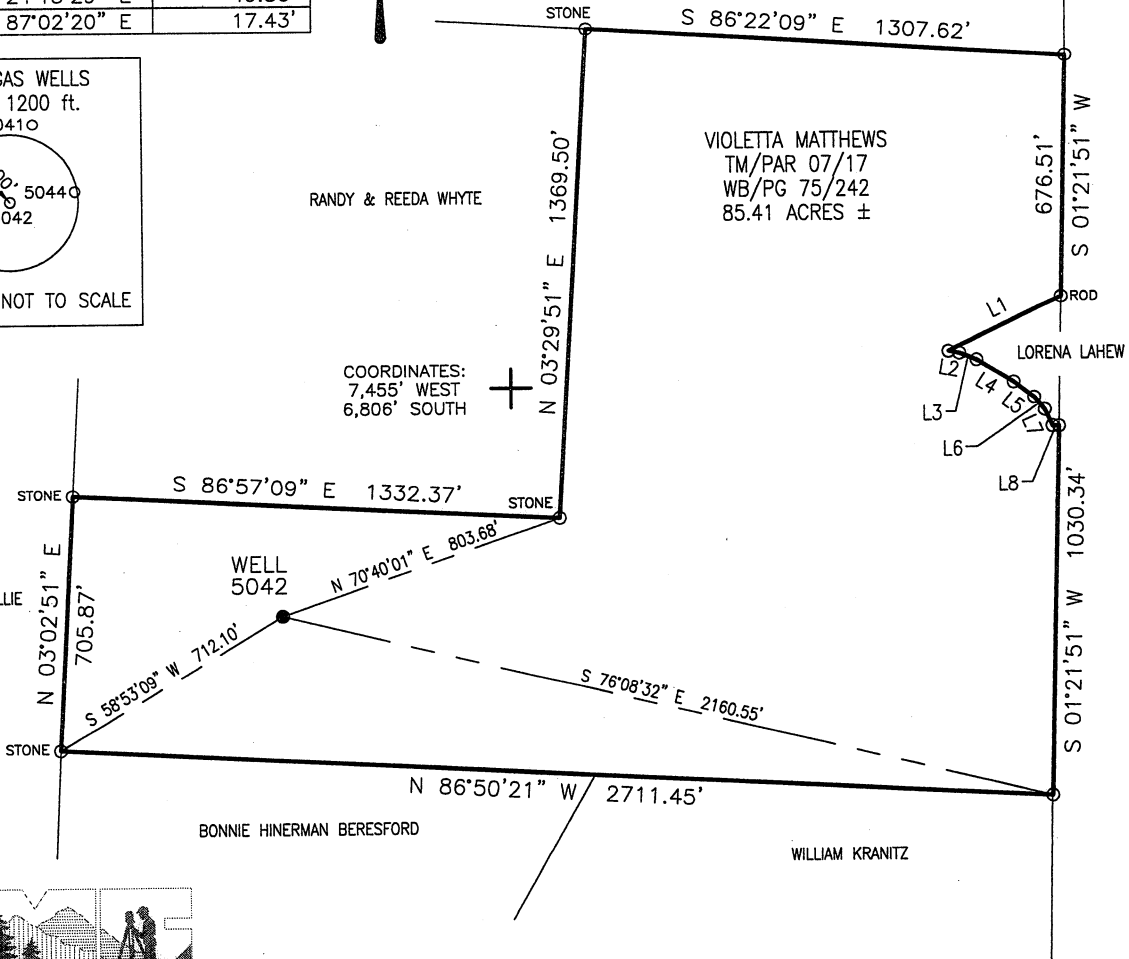
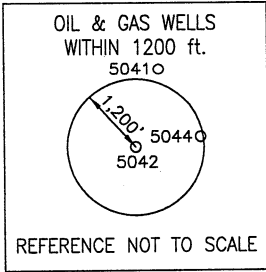

COORDINATES:  
7,455' WEST  
6,806' SOUTH

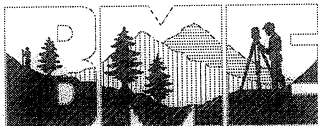

**Blue Mountain Engineering**  
11023 MASON DIXON HIGHWAY  
BURTON, WV 26562  
PHONE: (304) 662-6486

FILE #: 5042  
DRAWING #: 5042  
SCALE: 1" = 500'  
MINIMUM DEGREE OF ACCURACY: 1/2500  
PROVEN SOURCE OF ELEVATION: U.S.G.S. MONUMENT THOMAS 1498.81'

I, THE UNDERSIGNED, HEREBY CERTIFY THAT THIS PLAT IS CORRECT TO THE BEST OF MY KNOWLEDGE AND BELIEF AND SHOWS ALL THE INFORMATION REQUIRED BY LAW AND THE REGULATIONS ISSUED AND PRESCRIBED BY THE DEPARTMENT OF ENVIRONMENTAL PROTECTION.

Signed: \_\_\_\_\_  
R.P.E.: \_\_\_\_\_ L.L.S.: P.S. No. 2000

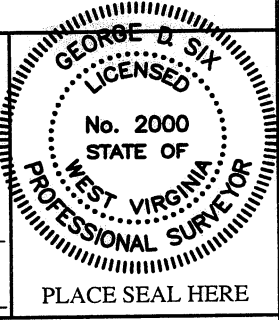

(+) DENOTES LOCATION OF WELL ON UNITED STATES TOPOGRAPHIC MAPS WVDEP  
OFFICE OF OIL & GAS  
601 57TH STREET  
CHARLESTON, WV 25304



DATE: JUNE 13, 2011  
OPERATOR'S WELL #: 5042  
API WELL #: 47 51 01514P  
STATE COUNTY PERMIT

Well Type:  Oil  Waste Disposal  Production  Deep  
 Gas  Liquid Injection  Storage  Shallow

WATERSHED: UNNAMED TRIBUTARY TO NORTH FORK OF GRAVE CREEK ELEVATION: 1398.47'

COUNTY/DISTRICT: MARSHALL/CAMERON QUADRANGLE: CAMERON, WV-PA

SURFACE OWNER: VIOLETTA MATTHEWS ACREAGE: 85.41±

OIL & GAS ROYALTY OWNER: \_\_\_\_\_ ACREAGE: \_\_\_\_\_

DRILL  CONVERT  DRILL DEEPER  REDRILL  FRACTURE OR STIMULATE   
PLUG OFF OLD FORMATION  PERFORATE NEW FORMATION  PLUG & ABANDON   
CLEAN OUT & REPLUG  OTHER CHANGE  (SPECIFY): \_\_\_\_\_

TARGET FORMATION: NONE ESTIMATED DEPTH: \_\_\_\_\_

WELL OPERATOR CONSOL PENNSYLVANIA COAL COMPANY LLC DESIGNATED AGENT DON TETER / DOUG DINGER  
Address 192 CRABAPPLE ROAD Address 1525 PLEASANT GROVE ROAD, BOX J  
City WIND RIDGE State PA Zip Code 15380 City CLAYSVILLE State PA Zip Code 15323

51-01514P

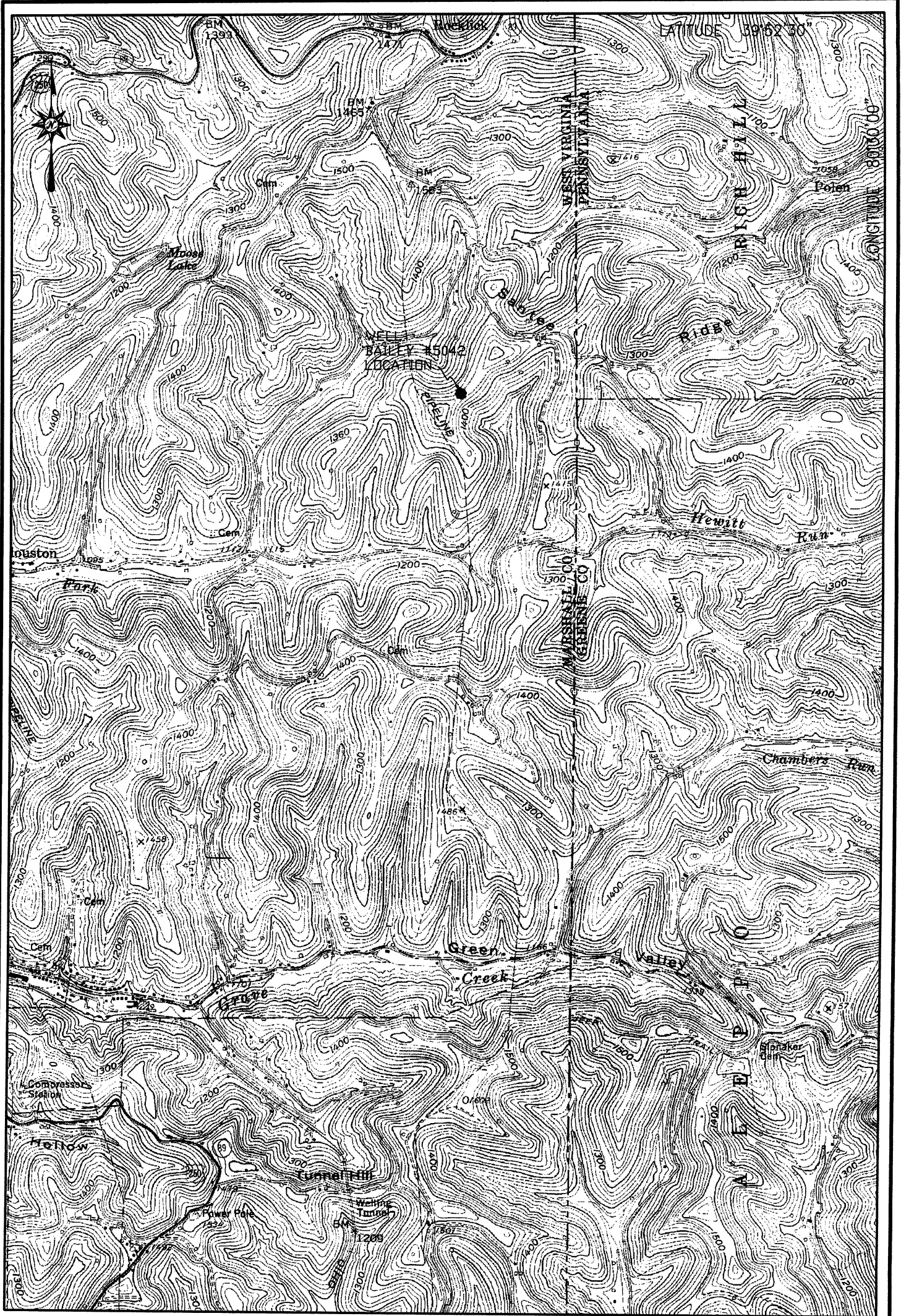

WELL #5042

CAMERON, WV-PA, U.S.G.S. 7.5 QUADRANGLE

