

LATITUDE 40°00'00"

LONGITUDE 80°30'00"

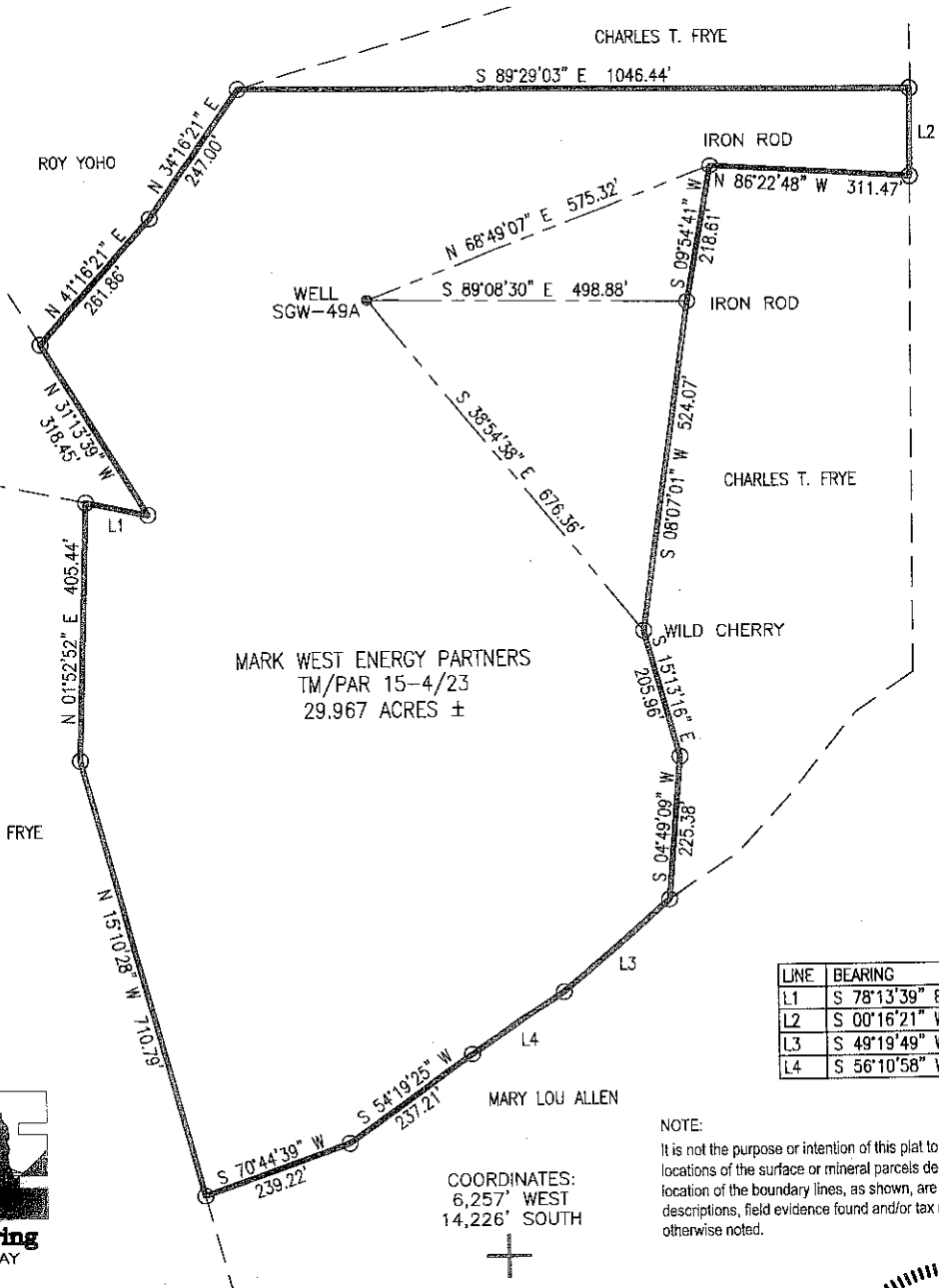
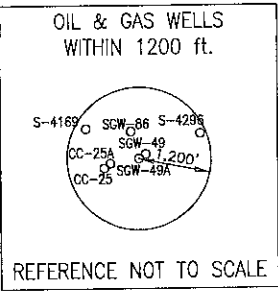

LINE	BEARING	DISTANCE
L1	S 78°13'39" E	99.00'
L2	S 00°16'21" W	140.12'
L3	S 49°19'49" W	219.27'
L4	S 56°10'58" W	173.88'

NOTE:
It is not the purpose or intention of this plat to represent surveyed locations of the surface or mineral parcels depicted hereon. The location of the boundary lines, as shown, are based on record deed descriptions, field evidence found and/or tax map position, unless otherwise noted.

COORDINATES:
6,257' WEST
14,226' SOUTH

Blue Mountain Engineering
11023 MASON DIXON HIGHWAY
BURTON, WV 26562
PHONE: (304) 662-6486

FILE #: SGW-49A
DRAWING #: SGW-49A
SCALE: 1" = 300'
MINIMUM DEGREE OF ACCURACY: 1/2500
PROVEN SOURCE OF ELEVATION: U.S.G.S. MONUMENT THOMAS 1498.81'

I, THE UNDERSIGNED, HEREBY CERTIFY THAT THIS PLAT IS CORRECT TO THE BEST OF MY KNOWLEDGE AND BELIEF AND SHOWS ALL THE INFORMATION REQUIRED BY LAW AND THE REGULATIONS ISSUED AND PRESCRIBED BY THE DEPARTMENT OF ENVIRONMENTAL PROTECTION.

Signed: _____
R.P.E.: _____ L.L.S.: P.S. No. 2000

PLACE SEAL HERE

(+) DENOTES LOCATION OF WELL ON UNITED STATES TOPOGRAPHIC MAPS WVDEP
OFFICE OF OIL & GAS
601 57TH STREET
CHARLESTON, WV 25304



DATE: NOVEMBER 2, 2011
OPERATOR'S WELL #: SGW-49A
API WELL #: 47 51 01544P
STATE COUNTY PERMIT

Well Type: Oil Waste Disposal Production Deep
 Gas Liquid Injection Storage Shallow

WATERSHED: ENLOW FORK ELEVATION: 840.41'

COUNTY/DISTRICT: MARSHALL/WEBSTER QUADRANGLE: MAJORSVILLE, WV-PA 7.5'

SURFACE OWNER: MARK WEST ENERGY PARTNERS ACREAGE: 29.967±

OIL & GAS ROYALTY OWNER: ACREAGE: _____

DRILL CONVERT DRILL DEEPER REDRILL FRACTURE OR STIMULATE
PLUG OFF OLD FORMATION PERFORATE NEW FORMATION PLUG & ABANDON
CLEAN OUT & REPLUG OTHER CHANGE (SPECIFY): _____

TARGET FORMATION: NONE ESTIMATED DEPTH: _____

WELL OPERATOR: CONSOLIDATION COAL Co., OHIO VALLEY OPERATIONS DESIGNATED AGENT: MICHELE O'NEIL
Address: 6126 ENERGY DRIVE Address: 6126 ENERGY DRIVE
City: Moundsville State: WV Zip Code: 26041 City: Moundsville State: WV Zip Code: 26041

03/02/2012

51-01544P

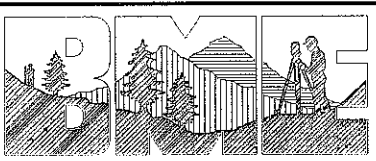
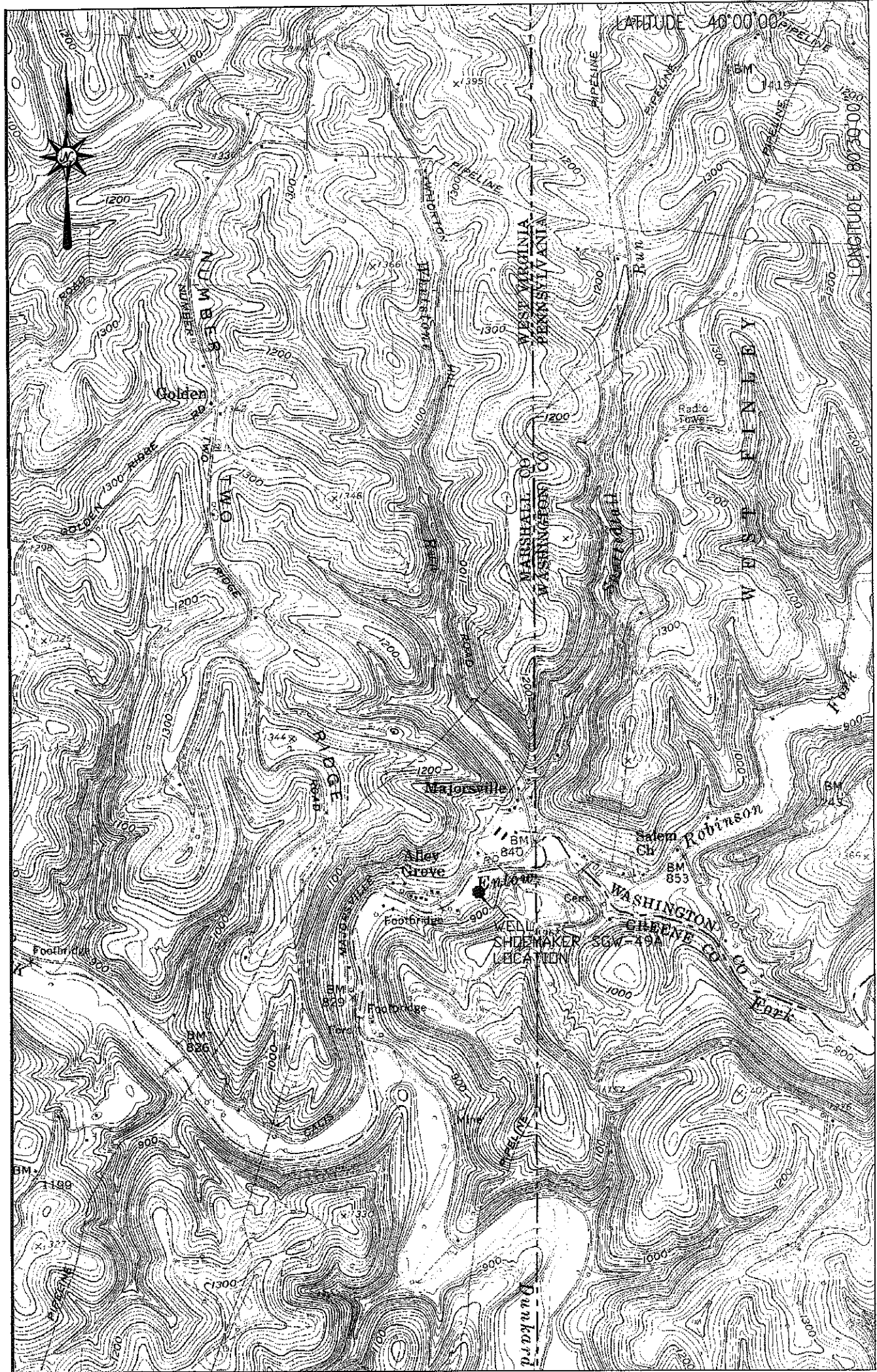

Blue Mountain Engineering
 11023 MASON DIXON HIGHWAY
 BURTON, WV 26562
 PHONE: (304) 662-6486

LOCATION MAP
 NOVEMBER 2, 2011

SHOEMAKER WELL # SGW-49A
 MAJORSVILLE QUADRANGLE
 WEST VIRGINIA - PENNSYLVANIA 0'

SCALE 1" = 2000'
 2000' 4000' 6000'



BLUE MOUNTAIN ENGINEERING

03/02/2012