

(+) DENOTES LOCATION ON UNITED STATES TOPOGRAPHIC MAPS

FILE NUMBER W0100283 (WB1-28)

DRAWING NUMBER HOYT_WP_1H_rev1

SCALE 1" = 1000'

MINIMUM DEGREE OF ACCURACY 1/200

PROVEN SOURCE OF ELEVATION SUBMETER MAPPING
GRADE GPS

I, THE UNDERSIGNED, HEREBY CERTIFY THAT THIS PLAT IS CORRECT TO THE BEST OF MY KNOWLEDGE AND BELIEF AND SHOWS ALL THE INFORMATION REQUIRED BY LAW AND THE REGULATIONS ISSUED AND PRESCRIBED BY THE DEPARTMENT OF ENVIRONMENTAL PROTECTION

P.S. Jonathan N. White
2122

SEAL
Jonathan N. White
LICENSED
NO. 2122
STATE OF WEST VIRGINIA
PROFESSIONAL SURVEYOR



WVDEP
OFFICE OF OIL & GAS
601 57TH STREET
CHARLESTON, WV 25304

DATE: April 02, 2012

OPERATORS WELL NO. HOYT-NORTH NO. 1H

API WELL NO. 47-051-01568H6A

STATE WV COUNTY MARSHALL PERMIT

WELL TYPE: OIL GAS LIQUID INJECTION WASTE DISPOSAL
(IF "GAS") PRODUCTION STORAGE DEEP SHALLOW

LOCATION ELEVATION 1364' WATERSHED TRIBUTARY OF LONG RUN

DISTRICT FRANKLIN COUNTY MARSHALL

QUADRANGLE POWHATAN POINT 7.5' LEASE NUMBER WV16-0012-001, et al, WV16-0035-001, WV16-0035-002, WV16-0016-001, WV16-0016-002, WV16-0016-003

SURFACE OWNER ROBERT L. & REBECCA SHIELDS AND DONALD SHIELDS ACREAGE 49.0

OIL & GAS ROYALTY OWNER ROBERT L. & REBECCA SHIELDS AND DONALD SHIELDS LEASE ACREAGE 392.18

PROPOSED WORK: DRILL CONVERT DRILL DEEPER REDRILL FRACTURE OR STIMULATE PLUG OFF OLD FORMATION
PERFORATE NEW FORMATION OTHER PHYSICAL CHANGE (SPECIFY)

TARGET FORMATION MARCELLUS ESTIMATED DEPTH 6575' + Horizontal Leg

WELL OPERATOR GASTAR EXPLORATION USA, INC. DESIGNATED AGENT MICHAEL McCOWN

ADDRESS 229 W MAIN STREET, SUITE 301 CLARKSBURG WV, 26301 ADDRESS 229 W MAIN STREET, SUITE 301 CLARKSBURG WV, 26301

WW-9

PROPOSED HOYT NORTH WELL No. 1H

SUPPLEMENT PG 4

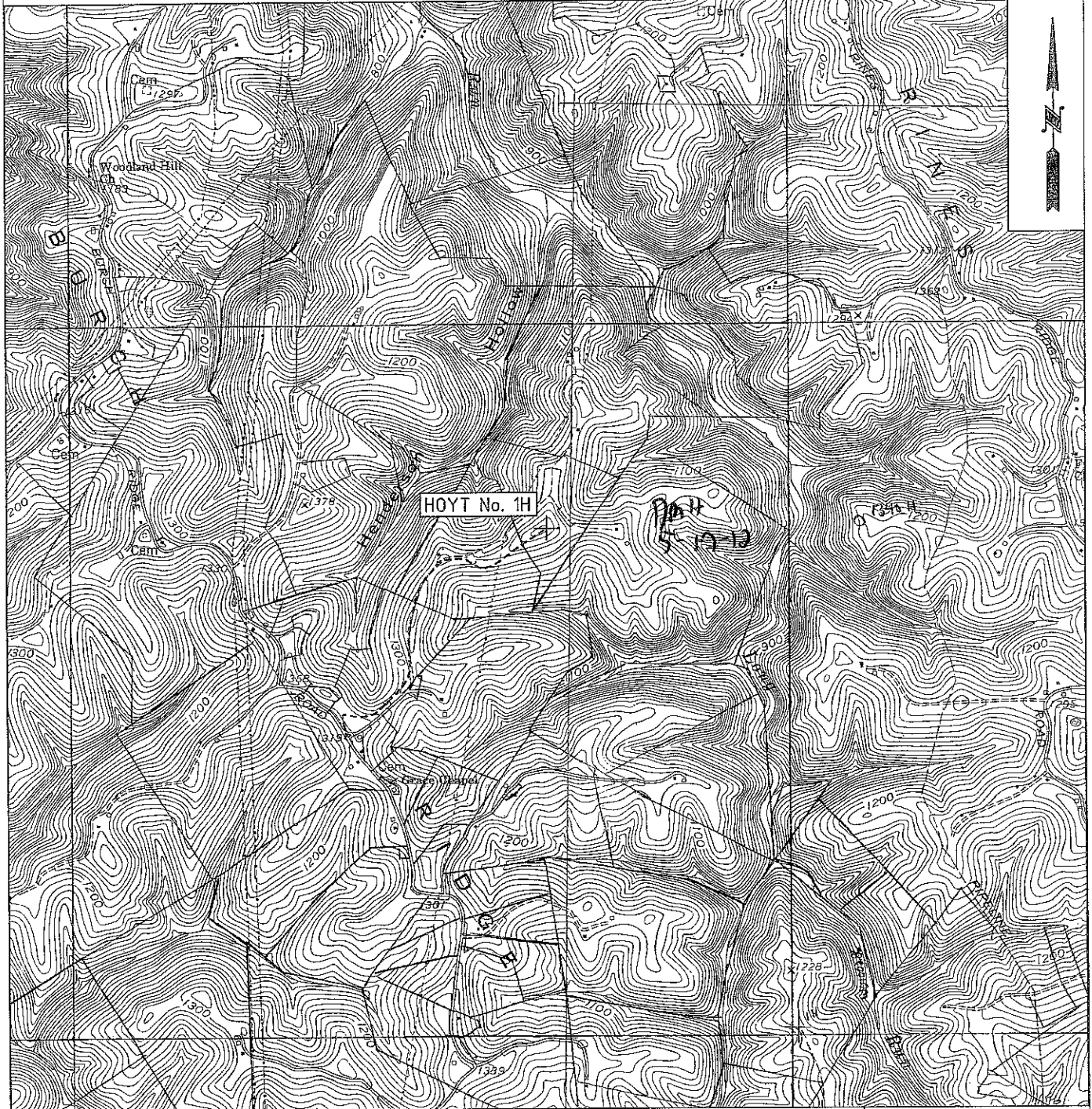

	OPERATOR	TOPO SECTION	LEASE NAME
	GASTAR EXPLORATION USA, Inc. 229 W Main Street, Suite 301 Clarksburg, WV 26301	POWHATAN POINT 7.5'	HOYT
WO100283		SCALE:	DATE:
		1"=2000'	DATE: 03/16/12