

LATITUDE 39°50'00"

LONGITUDE 80°30'00"

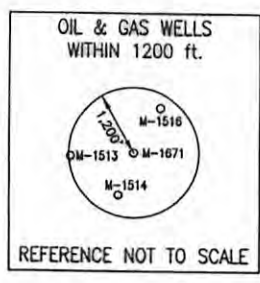

COORDINATES:  
9,806' WEST  
4,294' SOUTH

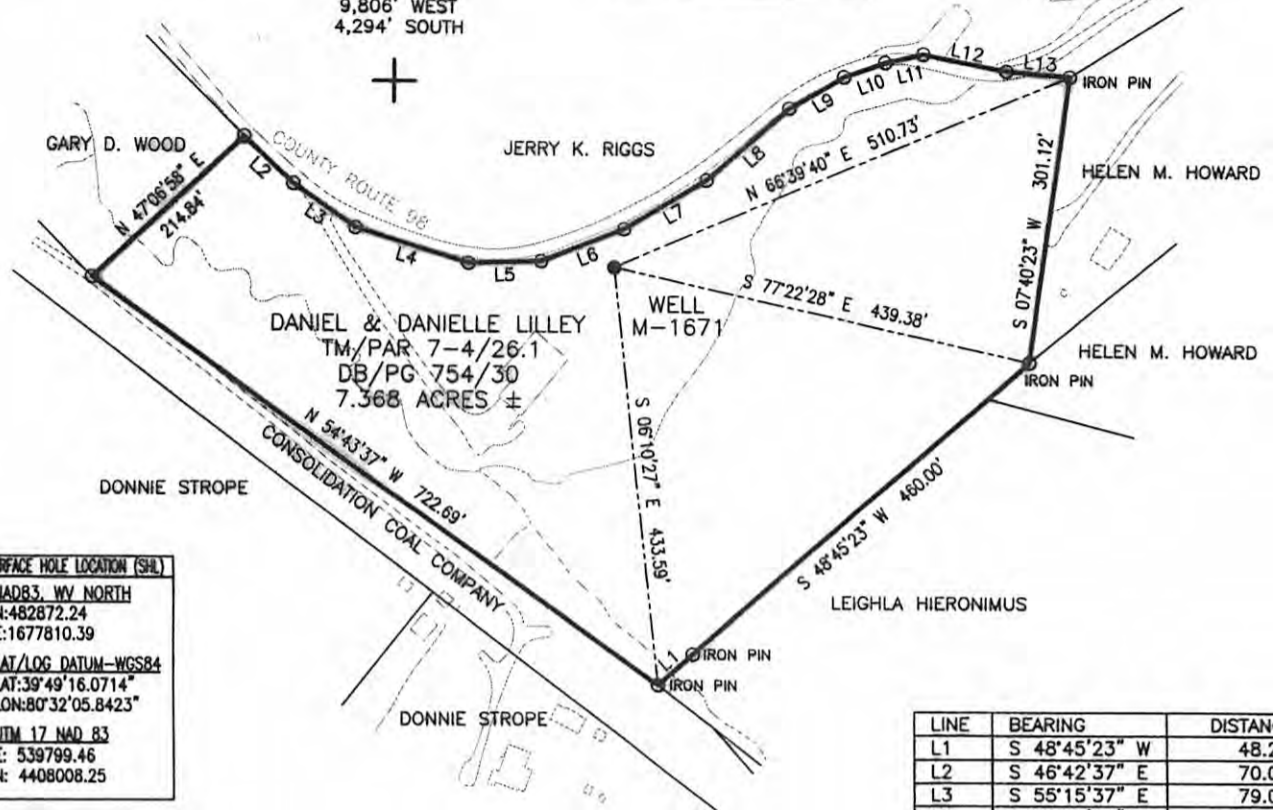

**SURFACE HOLE LOCATION (SHL)**  
 NAD83, WV NORTH  
 N:482872.24  
 E:1677810.39  
 LAT/LOG DATUM-WGS84  
 LAT:39°49'16.0714"  
 LON:80°32'05.8423"  
 UTM 17 NAD 83  
 E: 539799.46  
 N: 4408008.25

LINE	BEARING	DISTANCE
L1	S 48°45'23" W	48.20'
L2	S 46°42'37" E	70.00'
L3	S 55°15'37" E	79.00'
L4	S 72°58'37" E	123.00'
L5	N 88°12'23" E	76.00'
L6	N 68°36'23" E	93.00'
L7	N 59°06'23" E	100.00'
L8	N 48°45'23" E	114.00'
L9	N 59°00'23" E	65.00'
L10	N 70°10'23" E	45.00'
L11	N 76°52'23" E	40.00'
L12	S 79°05'37" E	87.00'
L13	S 85°24'37" E	65.12'



NOTE:  
 It is not the purpose or intention of this plat to represent surveyed locations of the surface or mineral parcels depicted hereon. The location of the boundary lines, as shown, are based on record deed descriptions, field evidence found and/or tax map position, unless otherwise noted.

FILE #: M-1671  
 DRAWING #: M-1671  
 SCALE: 1" = 200'  
 MINIMUM DEGREE OF ACCURACY: 1/2500  
 PROVEN SOURCE OF ELEVATION: U.S.G.S. MONUMENT THOMAS 1498.81'

I, THE UNDERSIGNED, HEREBY CERTIFY THAT THIS PLAT IS CORRECT TO THE BEST OF MY KNOWLEDGE AND BELIEF AND SHOWS ALL THE INFORMATION REQUIRED BY LAW AND THE REGULATIONS ISSUED AND PRESCRIBED BY THE DEPARTMENT OF ENVIRONMENTAL PROTECTION.  
 Signed: *[Signature]*  
 R.P.E.: \_\_\_\_\_ L.L.S.: P.S. No. 2000

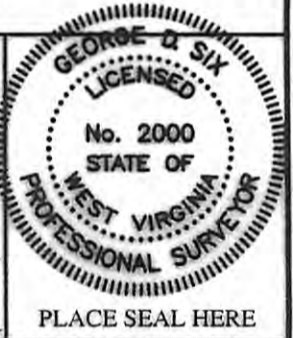

(+) DENOTES LOCATION OF WELL ON UNITED STATES TOPOGRAPHIC MAPS WVDEP  
 OFFICE OF OIL & GAS  
 601 57TH STREET  
 CHARLESTON, WV 25304



DATE: MAY 11, 2012  
 OPERATOR'S WELL #: M-1671  
 API WELL #: 47 51 01572P  
 STATE COUNTY PERMIT

Well Type:  Oil  Waste Disposal  Production  Deep  
 Gas  Liquid Injection  Storage  Shallow

**CANCELLED**

WATERSHED: UNNAMED TRIBUTARY TO GRAVE CREEK ELEVATION: 1187.37'  
 COUNTY/DISTRICT: MARSHALL/LIBERTY QUADRANGLE: CAMERON, WV-PA 7.5'  
 SURFACE OWNER: DANIEL & DANIELLE LILLEY ACREAGE: 7.368±  
 OIL & GAS ROYALTY OWNER: \_\_\_\_\_ ACREAGE: \_\_\_\_\_  
 DRILL  CONVERT  DRILL DEEPER  REDRILL  FRACTURE OR STIMULATE   
 PLUG OFF OLD FORMATION  PERFORATE NEW FORMATION  PLUG & ABANDON   
 CLEAN OUT & REPLUG  OTHER CHANGE  (SPECIFY): \_\_\_\_\_  
 TARGET FORMATION: NONE ESTIMATED DEPTH: \_\_\_\_\_  
 WELL OPERATOR McELROY COAL COMPANY DESIGNATED AGENT MICHELE O'NEIL  
 Address 6126 ENERGY DRIVE Address 6126 ENERGY DRIVE  
 City MOUNDSVILLE State WV Zip Code 26041 City MOUNDSVILLE State WV Zip Code 26041

10/31/2014