

GAS LEASE INFORMATION		
TAX MAP	PARCEL	GAS ROYALTY OWNER
5	55/38	HOWARD BONAR CONNER ET AL
8	1	STANLEY L. & SHIRLEY L. PATTERSON
8	2	GEORGE E. & REBECCA VUCELICK
8	9/11/18	BONAR FAMILY IRREVOCABLE TRER
8	10	JOHN ROBERT & GRACE L. BONAR
8	10.1	JOHN ROBERT BONAR
8	12/12.1	MYRON GORDON BERISFORD ET UX
8	13	MICHAEL R. MULDREW JR
8	14	DEAN A. & JEANIE M. HOYT
8	16	LUCRETIA LEE
12	3	MERLE & JEAN CHAPLIN

WELL (PC1) CONNER 2H WV-N (NAD 83) N: 505219.678 E: 1817401.486 UTM (NAD 83) N: 4414657.577 E: 530885.255	WELL (PC2) CONNER 2H WV-N (NAD 83) N: 504418.111 E: 1817409.883 UTM (NAD 83) N: 4414413.110 E: 530885.910
--	--

WELL (BOTTOM) CONNER 2H WV-N (NAD 83) N: 499000.531 E: 1622397.156 UTM (NAD 83) N: 4412788.600 E: 532412.878

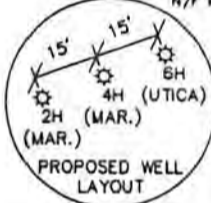
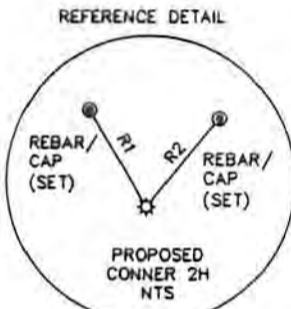

NOTES:
 1. THERE ARE NO DWELLING WITHIN 625' OF PROPOSED WELL.
 2. PROPOSED WELL IS GREATER THAN 400' FROM THE MINERAL LINE.
 3. THE LOCATION OF BOUNDARY LINES ARE BASED ON RECORDED DEED DESCRIPTIONS AND NOT BASED ON AN ACTUAL FIELD SURVEY.
 (+) DENOTES LOCATION OF WELL ON UNITED STATES TOPOGRAPHIC MAPS.

LINE	BEARING	DIST.
R1	N23°44'18"W	248.37'
R2	N30°48'36"E	261.25'



240 Scott Avenue, Suite 1
 Morgantown, WV 26508
 (304) 284-9222
 Fax (304) 284-9223
 hrg@hrg-inc.com
 www.hrg-inc.com

I THE UNDERSIGNED, HEREBY CERTIFY THAT THIS PLAT IS CORRECT TO THE BEST OF MY KNOWLEDGE AND BELIEF AND SHOWS ALL THE INFORMATION REQUIRED BY LAW AND THE REGULATIONS ISSUED AND PRESCRIBED BY THE DEPARTMENT OF ENVIRONMENTAL PROTECTION.

(SIGNED) *[Signature]*
 R.P.E. 19444 L.L.S.



FILE NO. R006239.0443
 DRAWING NO. CONNER 2H PLAT
 SCALE 1" = 2000'
 MINIMUM DEGREE OF ACCURACY 1 : 2500
 PROVEN SOURCE OF ELEVATION GPS (Survey Grade)

STATE OF WEST VIRGINIA
 DEPARTMENT OF ENVIRONMENTAL PROTECTION
 OIL AND GAS DIVISION



DATE JANUARY, 2013
 OPERATOR'S WELL NO: Conner 2H
 API WELL NO. 47-51-1596 H6A
 STATE COUNTY MARSHALL PERMIT

WELL TYPE: OIL X GAS X LIQUID INJECTION WASTE DISPOSAL
 (IF "GAS,") PRODUCTION STORAGE DEEP SHALLOW X
 LOCATION: ELEVATION 1222' WATERSHED: Upper Ohio South
 DISTRICT: Clay COUNTY: Marshall
 QUADRANGLE: Businessburg 7.5'
 SURFACE OWNER: Howard B. Conner (Life) ACREAGE: 81.72
 OIL & GAS ROYALTY OWNER: See Table Above LEASE ACREAGE: 363.51
 LEASE NO.
 PROPOSED WORK: DRILL X CONVERT DRILL DEEPER REDRILL FRACTURE OR STIMULATE X
 PLUG OFF OLD FORMATION PERFORATE NEW FORMATION PLUG AND ABANDON
 CLEAN OUT AND REPLUG OTHER PHYSICAL CHANGE IN WELL (SPECIFY)

TARGET FORMATION: Marcellus Shale ESTIMATED DEPTH: 6,351'
 WELL OPERATOR: Chevron Appalachia, LLC DESIGNATED AGENT: KENNETH E. TAWNEY
 ADDRESS: 800 Mountain View Drive ADDRESS: 500 LEE STREET, EAST SUITE 1600
Smithfield, PA 15478 CHARLESTON, WV 25301-3202

FORM WW-6

MARSHALL COUNTY

PERMIT

607' 45" 00"

13129'

