

Well is located on topo map 1,213' feet south of Latitude: 40° 00' 00"

Well is located on topo map 6,797' feet west of Longitude: 80° 30' 00"

SURFACE HOLE LOCATION (SHL)	APPROX. LANDING POINT	BOTTOM HOLE LOCATION (BHL)
UTM 17-NAD83 N:4427504.82 E:540629.41 NAD27, WV NORTH N:546767.01 E:1713038.31 LAT/LON DATUM-NAD83 LAT:39.996748653 LON:80.524044686	UTM 17-NAD83 N:4427615.02 E:540477.33 NAD27, WV NORTH N:547136.99 E:1712545.33 LAT/LON DATUM-NAD83 LAT:39.997748790 LON:80.525819280	UTM 17-NAD83 N:4429258.74 E:539284.85 NAD27, WV NORTH N:552596.42 E:1708722.60 LAT/LON DATUM-NAD83 LAT:40.012614245 LON:80.539688977

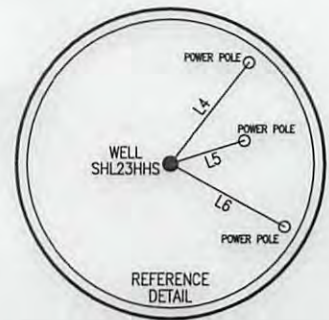

LEGEND	
	- TOPO MAP POINT
	- WELL
	- ALL ARE POINTS UNLESS OTHERWISE NOTED.
	- WATER SOURCE
	- LEASE NUMBER BASED ON ATTACHED WW-6A1
	- MINERAL TRACT BOUNDARY
	- PARCEL LINES
	- WELL REFERENCE
	- PROPOSED HORIZONTAL WELL
	- ROAD
	- STREAM CENTER LINE
WELLS WITHIN 3000'	
	- EXISTING WELLS
	- PLUGGED WELLS

LINE	BEARING	DISTANCE
R1	S 63°05'02" W	2481.80'
R2	N 65°36'26" E	1520.76'
R3	S 47°12'31" E	1859.39'
R4	N 37°57'27" E	267.45'
R5	N 72°36'51" E	162.38'
R6	S 61°24'36" E	271.61'

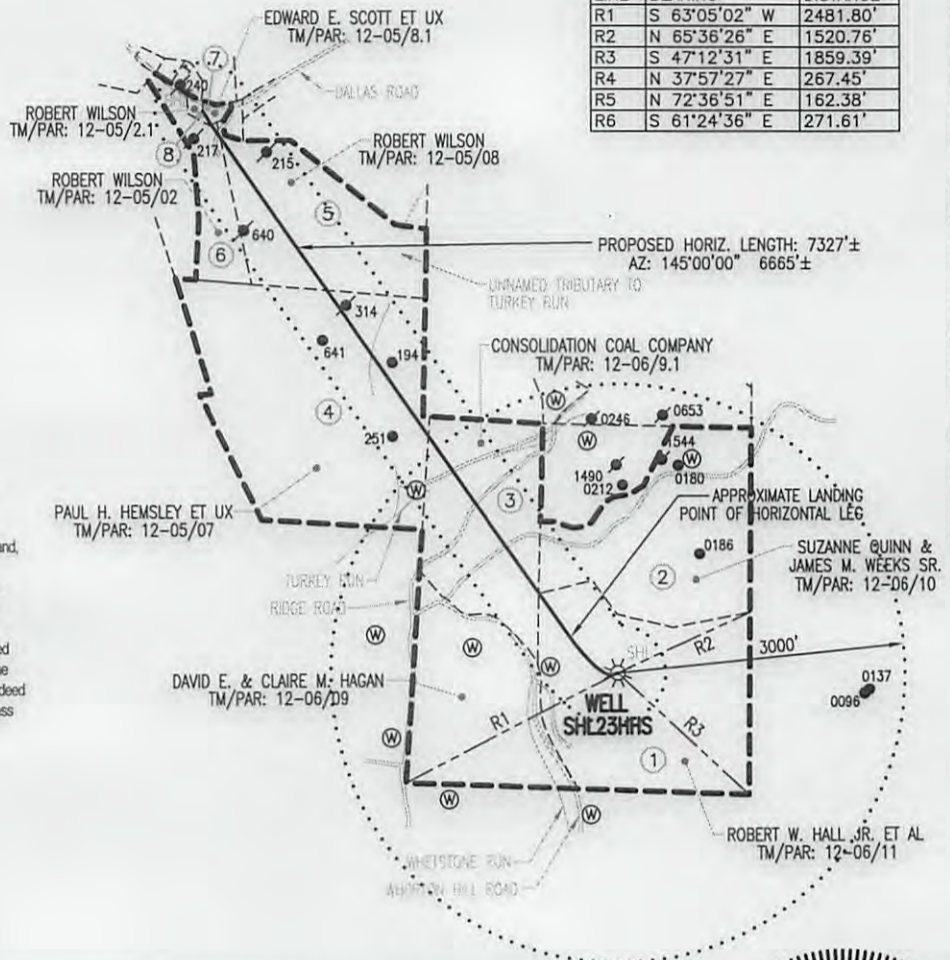

- NOTES:
- There are no water wells or developed springs within 250' of proposed well.
 - There are no existing buildings within 625' of proposed well.
 - Proposed well is greater than 100' from perennial stream, wetland, pond, reservoir or lake.
 - There are no native trout streams within 300' of proposed well.
 - Proposed well is greater than 1000' from surface/groundwater intake or public water supply.
 - It is not the purpose or intention of this plat to represent surveyed locations of the surface or mineral parcels depicted hereon. The location of the boundary lines, as shown, are based on record deed descriptions, field evidence found and/or tax map position, unless otherwise noted.

Blue Mountain Inc.
11023 MASON DIXON HIGHWAY
BURTON, WV 26562
PHONE: (304) 662-6486

FILE #: SHL23HHS
 DRAWING #: SHL23HHS
 SCALE: 1" = 2000'
 MINIMUM DEGREE OF ACCURACY: 1/2500
 PROVEN SOURCE OF ELEVATION: U.S.G.S. MONUMENT THOMAS 1498.81'

I, THE UNDERSIGNED, HEREBY CERTIFY THAT THIS PLAT IS CORRECT TO THE BEST OF MY KNOWLEDGE AND BELIEF AND SHOWS ALL THE INFORMATION REQUIRED BY LAW AND THE REGULATIONS ISSUED AND PRESCRIBED BY THE DEPARTMENT OF ENVIRONMENTAL PROTECTION.

Signed: [Signature]
 R.P.E.: _____ L.L.S.: P.S. No. 2000



(+) DENOTES LOCATION OF WELL ON UNITED STATES TOPOGRAPHIC MAPS WVDEP
 OFFICE OF OIL & GAS
 601 57TH STREET
 CHARLESTON, WV 25304

DATE: NOVEMBER 19, 2013
 OPERATOR'S WELL #: SHL23HHS
 API WELL #: 47 51 01677 HGA
 STATE COUNTY PERMIT

Well Type: Oil Waste Disposal Production Deep
 Gas Liquid Injection Storage Shallow

WATERSHED: ROBINSON FORK - ENLOW FORK ELEVATION: 1376.00'
 COUNTY/DISTRICT: MARSHALL / SAND HILL QUADRANGLE: MAJORSVILLE, WV 7.5'
 SURFACE OWNER: ROBERT W. HALL JR. ET AL ACREAGE: 91.630±
 OIL & GAS ROYALTY OWNER: NELLIE AND C. E. HICKS, ET AL ACREAGE: 474.789±

DRILL CONVERT DRILL DEEPER REDRILL FRACTURE OR STIMULATE
 PLUG OFF OLD FORMATION PERFORATE NEW FORMATION PLUG & ABANDON
 CLEAN OUT & REPLUG OTHER CHANGE (SPECIFY): _____

TARGET FORMATION: MARCELLUS ESTIMATED DEPTH: TVD: 7,054'± TMD: 13,957'±
 WELL OPERATOR NOBLE ENERGY, INC. DESIGNATED AGENT STEVEN M. GREEN
 Address 333 TECHNOLOGY DRIVE, SUITE 116 Address 500 VIRGINIA STREET EAST, UNITED CENTER SUITE 590
 City CANONSBURG State PA Zip Code 15317 City CHARLESTON State WV Zip Code 25301

11/22/2013

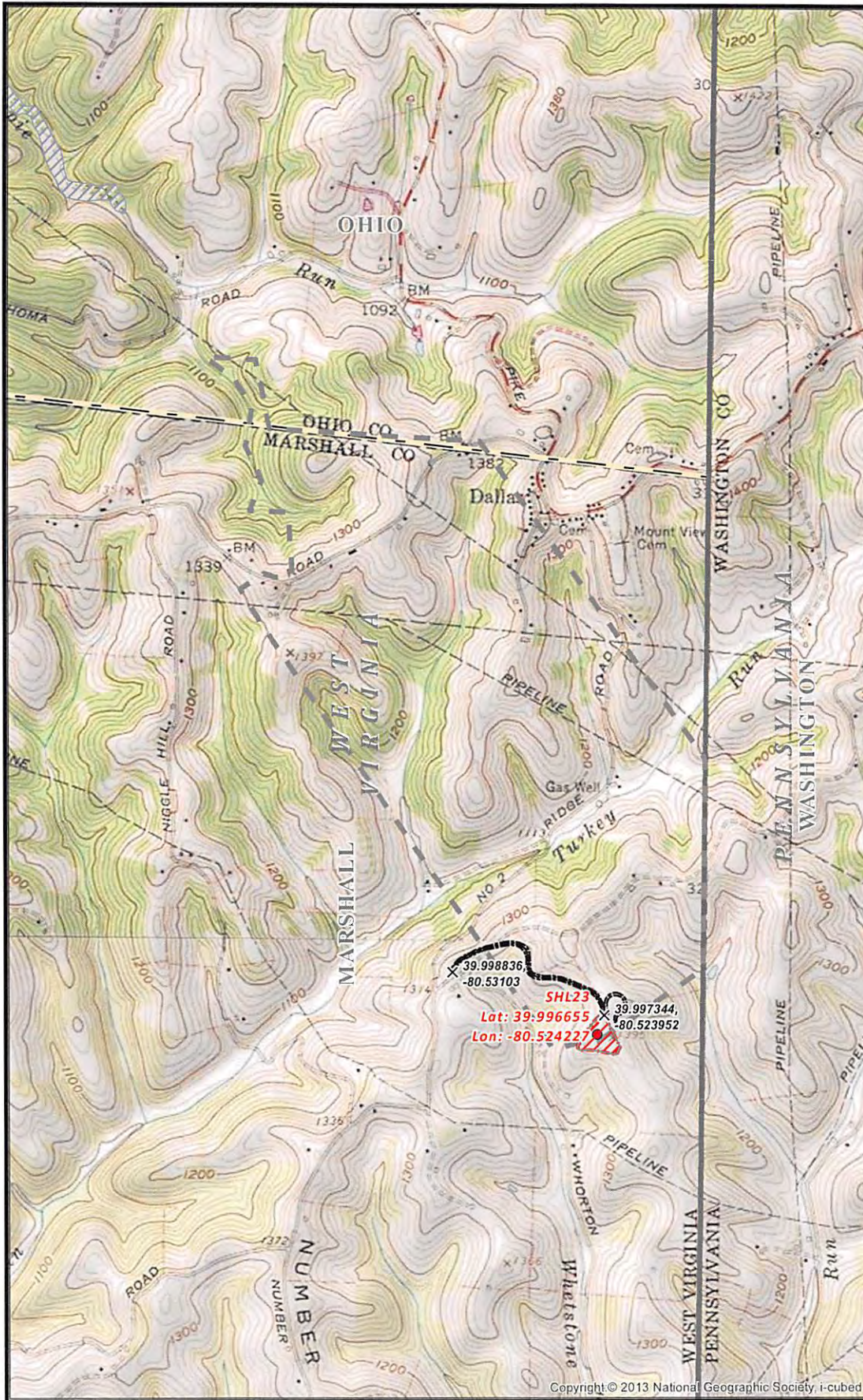

Receive

AUG - 2 2013

Office of Oil and Gas
 Dept. of Environmental Protection

SHL23 SITE SAFETY PLAN
 - FLOODPLAIN ZONES -

X Road Intersection	Floodplain	States
Well Pad Boundary	Proposed Unit	Counties

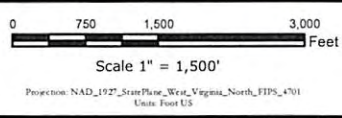

noble energy

Date: 7/24/2013
 Author: Christopher Glover

Disclaimer: All data is licensed for use by Noble Energy Inc. use only.

2/6