

NOTE: All coordinates have been calculated from State Plane WV North NAD 27 Coordinates

059-21295 = N 37°50'22" E 1246'
 051-00189 = N 37°23'50" W 1250'
 051-00338 = S 62°23'08" W 2267'
 051-00183 = N 41°00'43" W 2324'
 051-00054 = N 16°16'58" W 2273'
 051-00190 = N 64°27'16" W 2772'

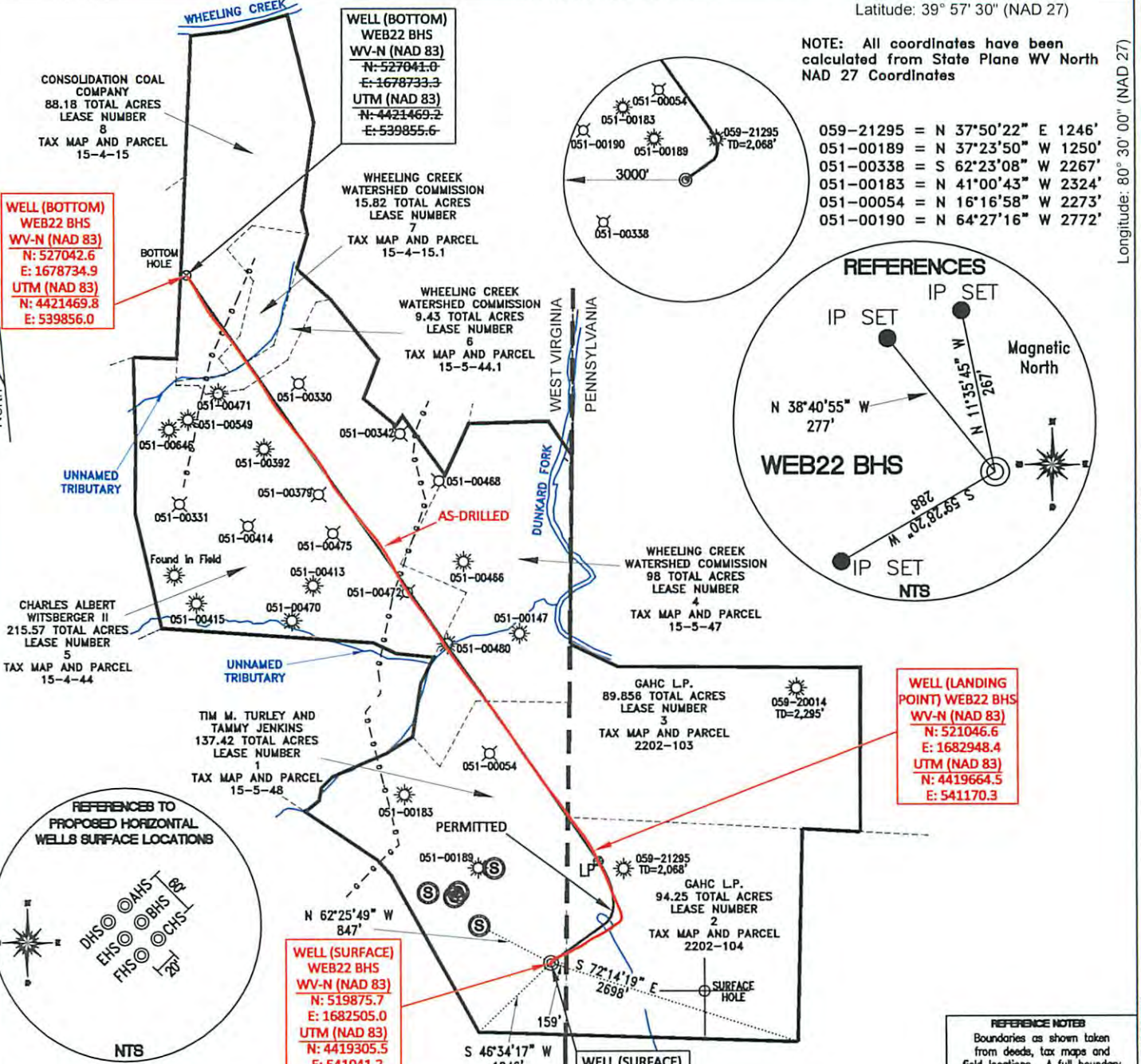
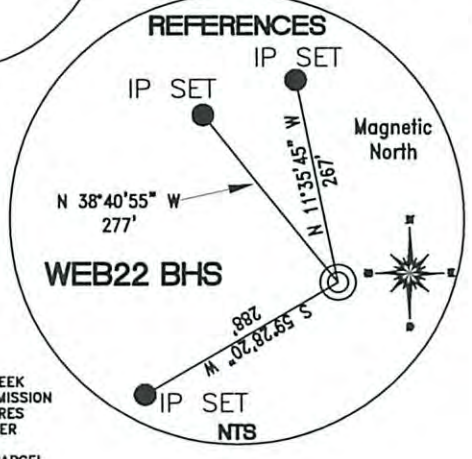

WELL (LANDING POINT) WEB22 BHS WV-N (NAD 83)
 N: 521046.6
 E: 1682948.4
 UTM (NAD 83)
 N: 4419664.5
 E: 541170.3

WELL (SURFACE) WEB22 BHS WV-N (NAD 83)
 N: 519875.7
 E: 1682505.0
 UTM (NAD 83)
 N: 4419305.5
 E: 541041.2

WELL (SURFACE) WEB22 BHS WV-N (NAD 83)
 N: 519876.1
 E: 1682505.1
 UTM (NAD 83)
 N: 4419305.7
 E: 541041.2

REFERENCE NOTES
 Boundaries as shown taken from deeds, tax maps and field locations. A full boundary survey is not expressed nor implied. All bearings are based on true north. Ownership taken from public records Ohio County, West Virginia MARCH 2013
 State Plane Coordinates & NAD 83 Lat/Long by differential submeter mapping grade GPS
 Drafted by: E.A.M.

SURFACE HOLE LOCATION	LANDING POINT LOCATION	BOTTOM HOLE LOCATION
UTM 17-NAD 83 N) 4419305.66 E) 541041.19	UTM 17-NAD 83 N) 4419631.69 E) 541188.63	UTM 17-NAD 83 N) 4421469.24 E) 539855.56
NAD 27, WV NORTH N) 519838.68 E) 1713939.80	NAD 27, WV NORTH N) 520900.45 E) 1714441.47	NAD 27, WV NORTH N) 527003.66 E) 1710167.95

FILE #: NOB 001
 DRAWING #: 2167
 SCALE: PLAT - 1"=1600'
 TICK MARK - 1"=2000'
 MINIMUM DEGREE OF ACCURACY: 1/200
 PROVEN SOURCE OF ELEVATION: SUBMETER MAPPING GRADE GPS

I, THE UNDERSIGNED, HEREBY CERTIFY THAT THIS PLAT IS CORRECT TO THE BEST OF MY KNOWLEDGE AND BELIEF AND SHOWS ALL THE INFORMATION REQUIRED BY LAW AND THE REGULATIONS ISSUED AND PRESCRIBED BY THE DEPARTMENT OF ENVIRONMENTAL PROTECTION.
 Signed: *[Signature]*
 L.L.S. #2124 : Ernest J. Benchek III



(+) DENOTES LOCATION OF WELL ON UNITED STATES TOPOGRAPHIC MAPS WVDEP

OFFICE OF OIL & GAS
 601 57TH STREET
 CHARLESTON, WV 25304

Well Type: Oil Waste Diposal Production Deep
 Gas Liquid Injection Storage Shallow

WATERSHED: WHEELING CREEK ELEVATION: 1,339.00'

COUNTY/DISTRICT: MARSHALL / WEBSTER QUADRANGLE: MAJORSVILLE WV-PA

SURFACE OWNER: TIM M. TURLEY AND TAMMY JENKINS ACREAGE: 137.42 +/-

OIL & GAS ROYALTY OWNER: TIM M. TURLEY AND TAMMY JENKINS ACREAGE: 748.526 +/-

LEASE NUMBERS:

DRILL CONVERT DRILL DEEPER REDRILL FRACTURE OR STIMULATE
 PLUG OFF FORMATION PERFORATE NEW FORMATION PLUG & ABANDON
 CLEAN OUT & REPLUG OTHER CHANGE (SPECIFY):

TARGET FORMATION: MARCELLUS ESTIMATED DEPTH: TVD: 6,913' TMD: 14,983'

WELL OPERATOR: NOBLE ENERGY, INC. DESIGNATED AGENT: STEVEN M. GREEN

ADDRESS: 333 TECHNOLOGY DRIVE SUITE 116 ADDRESS: 500 VIRGINIA STREET EAST

CITY: CANONSBURG STATE: PA ZIP CODE: 15317 CITY: CHARLESTON STATE: WV ZIP CODE: 25301

06/12/2015

SURFACE HOLE DEC. LAT: 39.9522781 SURVEYED LAT: 39° 55' 22.0"