

Topo Quad: Powhatan Point 7.5'

Scale: 1" = 2000'

County: Marshall

Date: May 31, 2023

District: Clay

Project No: 296-44-00-17

# 47-051-01725 Berger A 3H

Topo

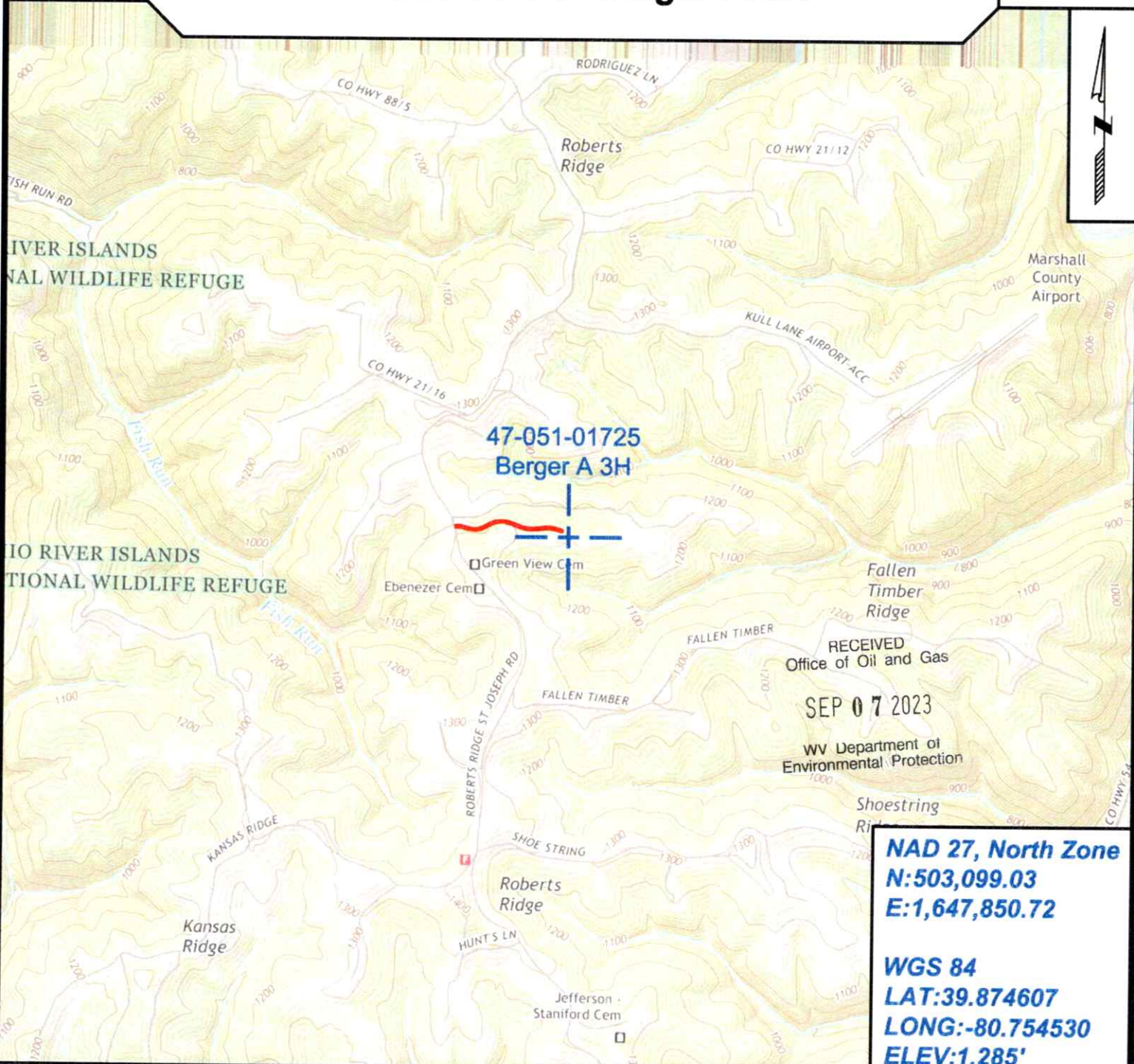

**NAD 27, North Zone**  
**N:503,099.03**  
**E:1,647,850.72**

**WGS 84**  
**LAT:39.874607**  
**LONG:-80.754530**  
**ELEV:1,285'**



**SURVEYING AND MAPPING SERVICES PERFORMED BY:**  
**ALLEGHENY SURVEYS, INC.**

1-800-482-8606  
 237 Birch River Road  
 Birch River, WV 26610  
 PH: (304) 649-8606  
 FAX: (304) 649-8608

PREPARED FOR:

**EQT Production Company**

400 Woodcliff Drive  
 Canonsburg, PA 15317

10/06/2023

Well is located on topo map 139' feet south of Latitude: 39° 52' 30"

Well is located on topo map 1264' feet west of Longitude: 80° 45' 00"

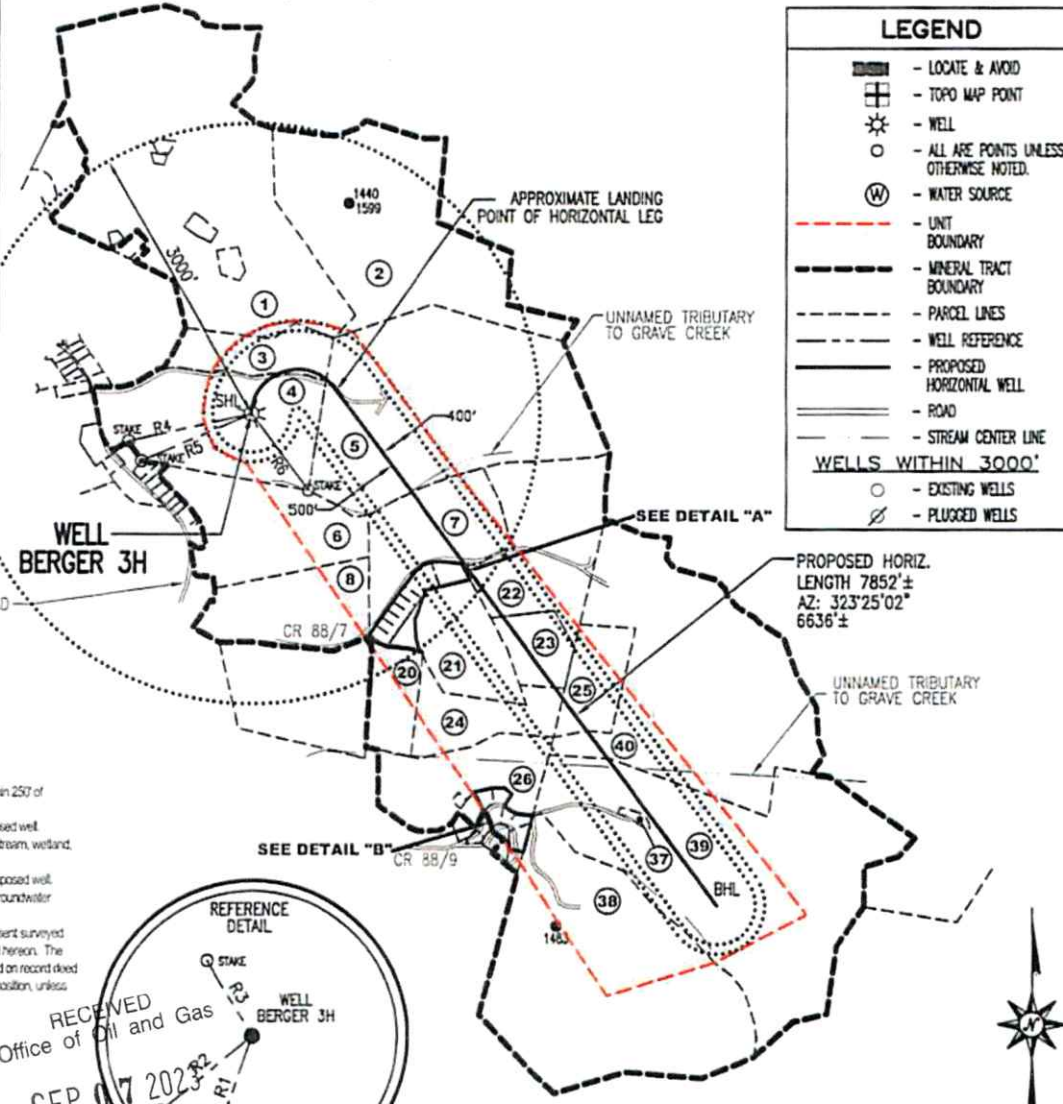
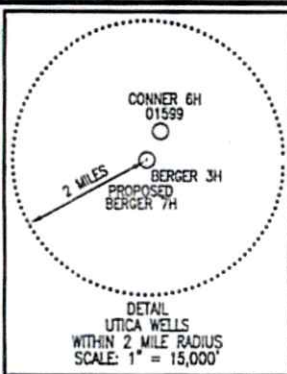

- NOTES:
1. There are no water wells or developed springs within 250' of proposed well.
  2. There are no existing buildings within 525' of proposed well.
  3. Proposed well is greater than 100' from perennial stream, wetland, pond, reservoir or lake.
  4. There are no native trout streams within 300' of proposed well.
  5. Proposed well is greater than 1000' from surface/groundwater intake or public water supply.
  6. It is not the purpose or intention of this plat to represent surveyed locations of the surface or mineral parcels depicted hereon. The location of the boundary lines, as shown, are based on record deed descriptions, field evidence found and/or tax map position, unless otherwise noted.

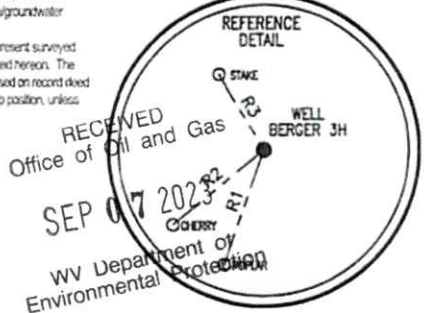

**Blue Mountain Inc.**  
11023 MASON DIXON HIGHWAY  
BURTON, WV 26562  
PHONE: (304) 662-6486

LINE	BEARING	DISTANCE
R1	S 19°10'06" W	249.13'
R2	S 50°32'18" W	243.12'
R3	N 30°54'03" W	183.27'
R4	S 77°16'15" W	1296.41'
R5	S 66°32'30" W	1234.81'
R6	S 36°35'18" E	990.65'

SURFACE HOLE LOCATION (SHL)	APPROX. LANDING POINT	BOTTOM HOLE LOCATION (BHL)
UTM 17-NAD83 N:4413867.64 E:520991.07	UTM 17-NAD83 N:4413946.64 E:521258.49	UTM 17-NAD83 N:4412343.40 E:522490.51
NAD83, WV NORTH N:503131.47 E:1616413.02	NAD83, WV NORTH N:503376.03 E:1617294.86	NAD83, WV NORTH N:498047.45 E:1621249.89

SEE PAGE 2 & 3 FOR SURFACE/OIL & GAS OWNERS

FILE #: BERGER 3H  
DRAWING #: BERGER 3H  
SCALE: 1" = 2000'  
MINIMUM DEGREE OF ACCURACY: 1/2500  
PROVEN SOURCE OF ELEVATION: U.S.G.S. MONUMENT THOMAS 1498.81'

I, THE UNDERSIGNED, HEREBY CERTIFY THAT THIS PLAT IS CORRECT TO THE BEST OF MY KNOWLEDGE AND BELIEF AND SHOWS ALL THE INFORMATION REQUIRED BY LAW AND THE REGULATIONS ISSUED AND PRESCRIBED BY THE DEPARTMENT OF ENVIRONMENTAL PROTECTION.

Signed: George D. Six  
R.P.E.: \_\_\_\_\_ L.L.S.: P.S. No. 2000



(+) DENOTES LOCATION OF WELL ON UNITED STATES TOPOGRAPHIC MAPS WVDEP  
OFFICE OF OIL & GAS  
601 57TH STREET  
CHARLESTON, WV 25304



DATE: FEBRUARY 12, 2014  
OPERATOR'S WELL #: BERGER 3H  
API WELL #: 47 51  
STATE COUNTY PERMIT

Well Type:  Oil  Waste Disposal  Production  Deep  
 Gas  Liquid Injection  Storage  Shallow

WATERSHED: MIDDLE GRAVE CREEK - GRAVE CREEK ELEVATION: 1287.58'  
COUNTY/DISTRICT: MARSHALL / CLAY QUADRANGLE: POWHATAN, OH-WV 7.5'  
SURFACE OWNER: GARY & LINDA BERGER ACREAGE: 53.01±  
OIL & GAS ROYALTY OWNER: GARY & LINDA BERGER ACREAGE: 999.829±

DRILL  CONVERT  DRILL DEEPER  REDRILL  FRACTURE OR STIMULATE   
PLUG OFF OLD FORMATION  PERFORATE NEW FORMATION  PLUG & ABANDON   
CLEAN OUT & REPLUG  OTHER CHANGE  (SPECIFY): \_\_\_\_\_

TARGET FORMATION: UTICA ESTIMATED DEPTH: TVD: 10,967± TMD: 18,271±  
WELL OPERATOR CHEVRON APPALACHIA, LLC DESIGNATED AGENT KENNETH E. TAWNEY  
Address 800 MOUNTAIN VIEW DRIVE Address 500 LEE STREET, EAST SUITE 1600  
City SMITHFIELD State PA Zip Code 15478 City CHARLESTON State WV Zip Code 25301-3202

10/06/2023