

TH: 11579' LAT: 39-55-00

BH: 4819' LAT: 39-57-30

TH: 2447' LON: 80-37-30

BH: 12715' LON: 80-40-00

02/23/2023

**Curry 4H As-Drilled Curry EQT Production Company**

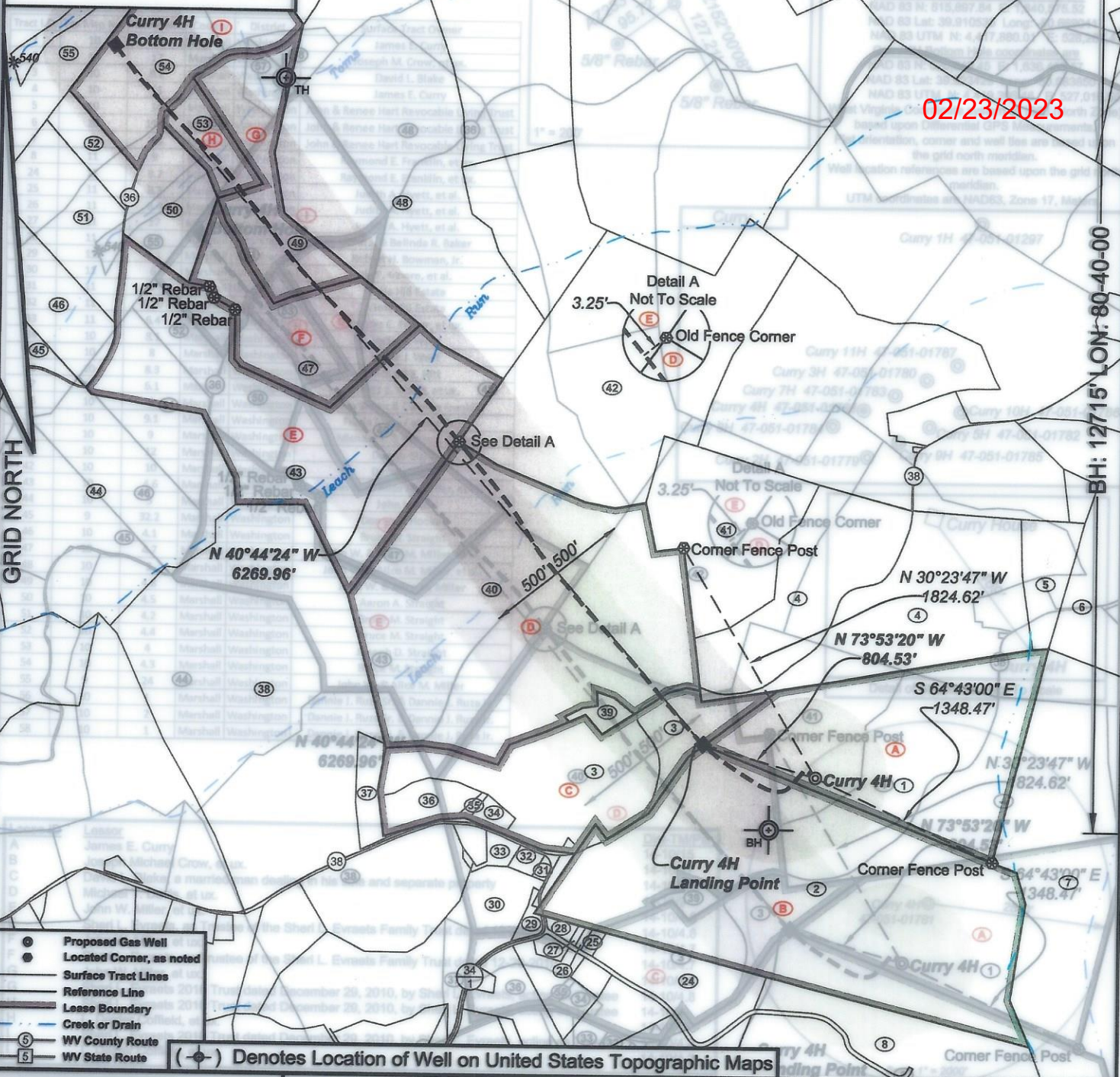

*I, the undersigned, hereby certify that this plat is correct to the best of my knowledge and belief and shows all the information required by law and the regulations issued and prescribed by the Department of Environmental Protection.*

*Ben R. Singleton*  
P.S. 2092



SEAL

FILE NO: 36-22  
DRAWING NO: Curry 4H  
SCALE: 1" = 1000'  
MINIMUM DEGREE OF ACCURACY: 1:2500  
PROVEN SOURCE OF ELEVATION: NGS CORS Station

**STATE OF WEST VIRGINIA**  
DEPARTMENT OF ENVIRONMENTAL PROTECTION  
**OIL AND GAS DIVISION**

DATE: December 13 20 22  
OPERATOR'S WELL NO.: Curry 4H  
API WELL NO  
47 - 051 - 01781  
STATE COUNTY PERMIT

WELL TYPE:  OIL  GAS  LIQUID INJECTION  WASTE DISPOSAL  
(IF GAS) PRODUCTION:  STORAGE  DEEP  SHALLOW  
LOCATION: ELEVATION: 1321' WATERSHED North Fork of Middle Grave Creek QUADRANGLE: Moundsville  
DISTRICT: Washington COUNTY: Marshall  
SURFACE OWNER: James E. Curry ACREAGE: 45.1  
ROYALTY OWNER: James E. Curry LEASE NO: 14-10-15 ACREAGE: 101.053  
PROPOSED WORK:  DRILL  CONVERT  DRILL DEEPER  FRACTURE OR STIMULATE  PLUG OFF OLD FORMATION  
 PERFORATE NEW FORMATION  OTHER PHYSICAL CHANGE IN WELL (SPECIFY)  
 PLUG AND ABANDON  CLEAN OUT AND REPLUG TARGET FORMATION: Marcellus ESTIMATED DEPTH: 6568'

02/03/2023

WELL OPERATOR: EQT CHAP LLC  
ADDRESS: 400 Woodcliff Drive  
Canonsburg, PA 15317

DESIGNATED AGENT: Joseph C. Mallow  
ADDRESS: 427 Midstate Drive  
Clarksburg, WV 26301

Topo Quad: Moundsville Scale: 1" = 1000'

County: Marshall Date: October 14, 2022

District: Washington Project No: 36-44-W-22

Water

# Curry Well Pad

02/23/2023

28 Potential Water Sources within 2500'

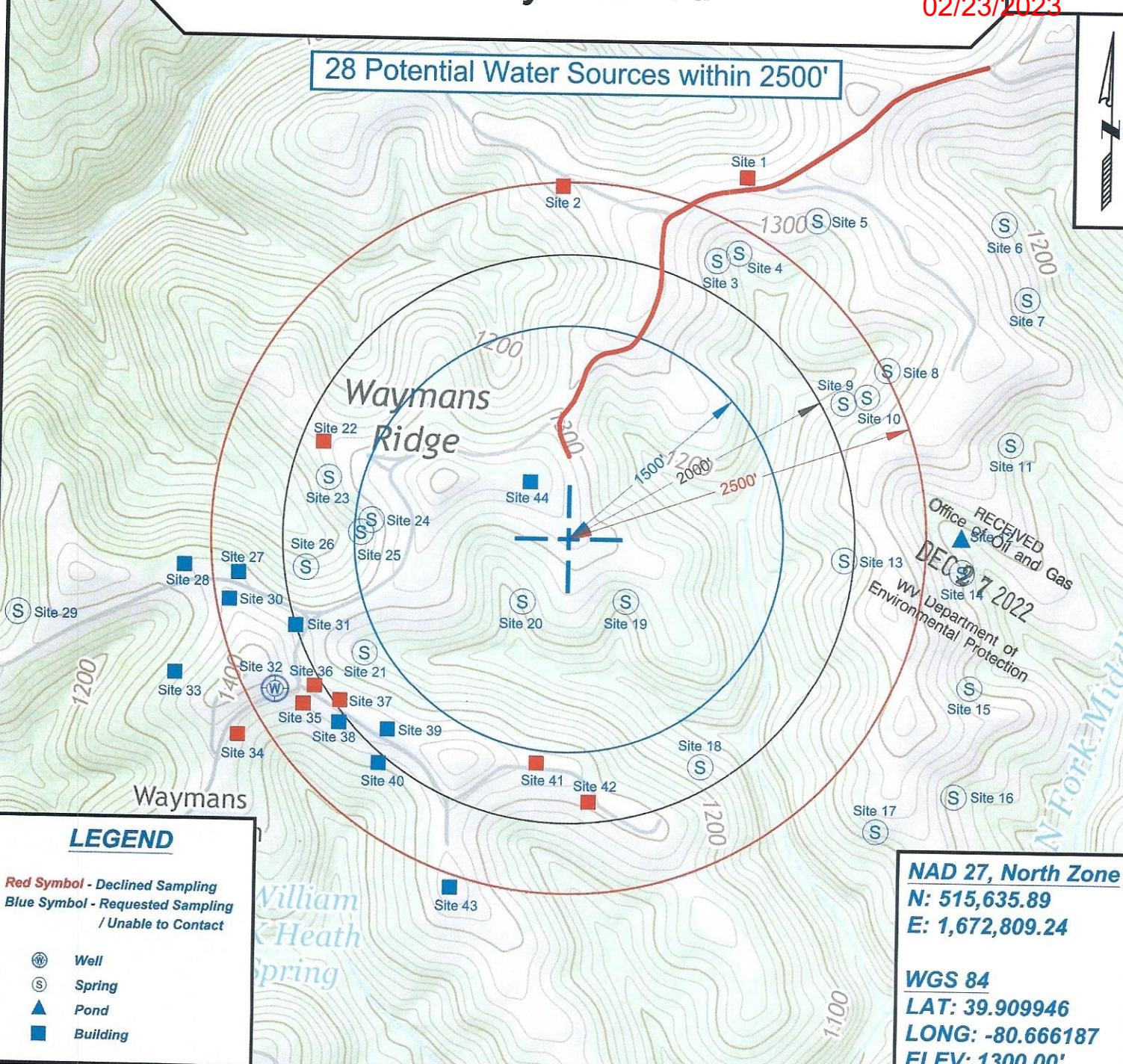

### LEGEND

Red Symbol - Declined Sampling  
Blue Symbol - Requested Sampling / Unable to Contact

- ⊙ Well
- ⊙ Spring
- ▲ Pond
- Building

**NAD 27, North Zone**  
**N: 515,635.89**  
**E: 1,672,809.24**

**WGS 84**  
**LAT: 39.909946**  
**LONG: -80.666187**  
**ELEV: 1300.00'**



SURVEYING AND MAPPING SERVICES PERFORMED BY:  
**ALLEGHENY SURVEYS, INC.**  
 1-800-482-8606  
 237 Birch River Road  
 Birch River, WV 26610  
 PH: (304) 649-8606  
 FAX: (304) 649-8608

PREPARED FOR:  
**EQT Production Company**  
 400 Woodcliff Drive  
 Canonsburg, PA 15317

02/03/2023