

TH: 11561' LAT: 39-55-00

BH: 4367' LAT: 39-57-30

Curry 7H As-Drilled
Curry
EQT Production Company

02/23/2023

GRID NORTH

BH: 12135' LON: 80-40-00

TH: 2437' LON: 80-37-30

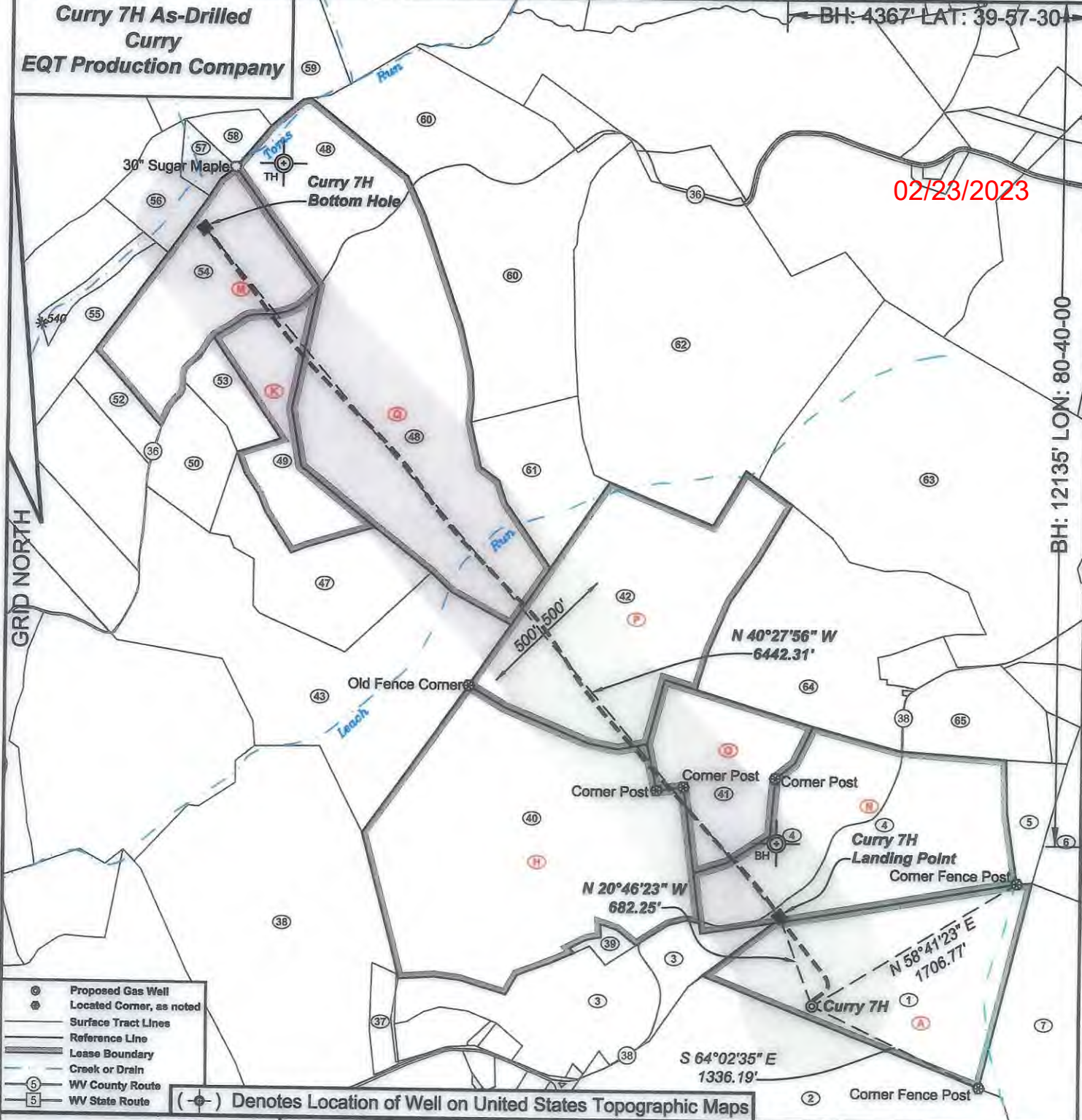

I, the undersigned, hereby certify that this plat is correct to the best of my knowledge and belief and shows all the information required by law and the regulations issued and prescribed by the Department of Environmental Protection.

Ben R. Singleton
P.S. 2092



SEAL

FILE NO: 36-22
DRAWING NO: Curry 7H
SCALE: 1" = 1000'
MINIMUM DEGREE OF ACCURACY: 1:2500
PROVEN SOURCE OF ELEVATION: NGS CORS Station

STATE OF WEST VIRGINIA
DEPARTMENT OF ENVIRONMENTAL PROTECTION
OIL AND GAS DIVISION

DATE: December 13 20 22
OPERATOR'S WELL NO.: Curry 7H
API WELL NO
47 - 051 - 01783
STATE COUNTY PERMIT

WELL TYPE: OIL GAS LIQUID INJECTION WASTE DISPOSAL
(IF GAS) PRODUCTION: STORAGE DEEP SHALLOW
LOCATION: ELEVATION: 1321' WATERSHED North Fork of Middle Grave Creek QUADRANGLE: Moundsville
DISTRICT: Washington COUNTY: Marshall
SURFACE OWNER: James E. Curry ACREAGE: 45.1
ROYALTY OWNER: James E. Curry LEASE NO: 14-10-15 ACREAGE: 101.053
PROPOSED WORK: DRILL CONVERT DRILL DEEPER FRACTURE OR STIMULATE PLUG OFF OLD FORMATION
 PERFORATE NEW FORMATION OTHER PHYSICAL CHANGE IN WELL (SPECIFY)
 PLUG AND ABANDON CLEAN OUT AND REPLUG TARGET FORMATION: Marcellus ESTIMATED DEPTH: 6565'

02/03/2023

WELL OPERATOR: EQT CHAP LLC DESIGNATED AGENT: Joseph C. Mallow
ADDRESS: 400 Woodcliff Drive ADDRESS: 427 Midstate Drive
Canonsburg, PA 15317 Clarksburg, WV 26301

**Curry 7H As-Drilled
Curry
EQT Production Company**

Tract I.D.	Tax Map No.	Parcel No.	County	District	Surface Tract Owner
1	10	15	Marshall	Washington	James E. Curry
2	10	17	Marshall	Washington	Joseph M. Crow, et ux.
3	10	8.2	Marshall	Washington	David L. Blake
4	10	13	Marshall	Washington	James E. Curry
5	10	14	Marshall	Washington	John & Renee Hart Revocable Living Trust
6	10	19.1	Marshall	Washington	John & Renee Hart Revocable Living Trust
7	10	18	Marshall	Washington	John & Renee Hart Revocable Living Trust
37	10	6.1	Marshall	Washington	James E. Siburt, et ux.
38	10	6	Marshall	Washington	James Siburt & Carolyn Franklin
39	10	9.1	Marshall	Washington	Freda Blake Family Trust
40	10	9	Marshall	Washington	Michael T. & Penny J. Davis
41	10	12	Marshall	Washington	Dennis Blake
42	10	10	Marshall	Washington	Dennis Blake
43	10	4.6	Marshall	Washington	John W. & Alice M. Miller, et al.
47	10	4.7	Marshall	Washington	John W. & Alice M. Miller, et al.
48	10	3	Marshall	Washington	John W. & Alice M. Miller, et al.
49	10	4.8	Marshall	Washington	John W. & Alice M. Miller
50	10	4.5	Marshall	Washington	Aaron A. Straight
52	10	4.4	Marshall	Washington	Bruce M. Straight
53	10	4	Marshall	Washington	Joseph D. Straight
54	10	4.3	Marshall	Washington	Bruce M. Straight
55	9	24	Marshall	Washington	John W. & Alice M. Miller
56	10	1	Marshall	Washington	Dannie J. Ruza Sr. & Dannie J. Ruza Jr.
57	10	2	Marshall	Washington	Dannie J. Ruza Sr. & Dannie J. Ruza Jr.
58	10	1	Marshall	Washington	Dannie J. Ruza Sr. & Dannie J. Ruza Jr.
59	7	42	Marshall	Washington	Toms Run LLC
60	6	41	Marshall	Washington	John W. & Alice M. Miller
61	6	41.1	Marshall	Washington	Mary L. Rubini
62	6	37	Marshall	Washington	Jeffrey L. & Janet L. Allen
63	6	35	Marshall	Washington	Carl W. & Bridgett L. Yoho
64	10	11.3	Marshall	Washington	Dennis Blake
65	10	11	Marshall	Washington	John J. & Jenna E. Hart

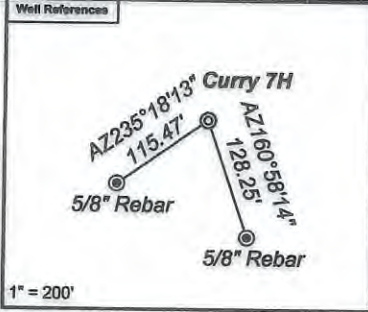

Notes:
Curry 7H coordinates are
NAD 83 N: 515,883.51 E: 1,641,366.35
NAD 83 Lat: 39.909975 Long: -80.666212
NAD 83 UTM N: 4,417,818.75 E: 528,529.43
Curry 7H Landing Point coordinates are
NAD 83 N: 516,321.41 E: 1,641,124.38
NAD 83 Lat: 39.911718 Long: -80.667104
NAD 83 UTM N: 4,418,011.85 E: 528,452.46
Curry 7H Bottom Hole coordinates are
NAD 83 N: 521,222.69 E: 1,636,943.39
NAD 83 Lat: 39.925022 Long: -80.682238
NAD 83 UTM N: 4,419,483.74 E: 527,153.74
West Virginia Coordinate System (1983 North Zone)
based upon Differential GPS Measurements.
Plat orientation, corner and well ties are based upon
the grid north meridian.
Well location references are based upon the grid north
meridian.
UTM coordinates are NAD83, Zone 17, Meters.

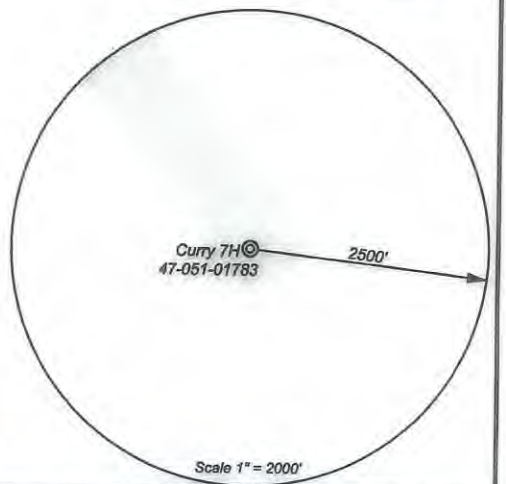
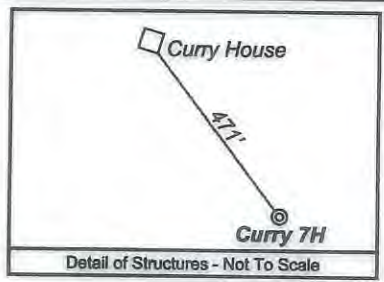
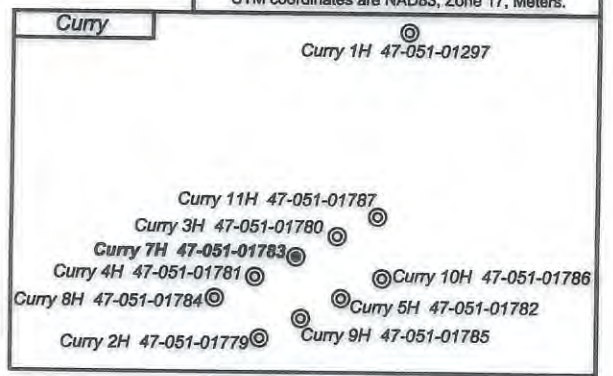

Lease ID	Lessor	Dist-TM/Par
A	James E. Curry	14-10/15
N	James E. Curry	14-10/13
O	Dennis Blake, et ux.	14-10/12
H	Michael T. Davis, et ux.	14-10/9
P	Dennis Blake, et ux.	14-10/10
Q	Wilda H. Miller, through John W. Miller, her Agent and Attorney-in-Fact	14-10/3
K	John W. Miller, et ux.	14-10/4.8
K	Sheri L. Evraets 2010 Trust dated December 29, 2010, by Sheri L. Evraets, acting as Trustee	14-10/4.8
M	Sheri L. Evraets 2010 Trust dated December 29, 2010, by Sheri L. Evraets, acting as Trustee	14-10/4.3
M	L. Dexter Coffield, et ux.	14-10/4.3



I, the undersigned, hereby certify that this plat is correct to the best of my knowledge and belief and shows all the information required by law and the regulations issued and prescribed by the Department of Environmental Protection.

Ben R. Singleton
P.S. 2092

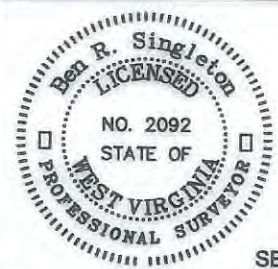

FILE NO: 36-22
DRAWING NO: Curry 7H
SCALE: 1" = 1000'
MINIMUM DEGREE OF ACCURACY: 1:2500
PROVEN SOURCE OF ELEVATION: NGS CORS Station

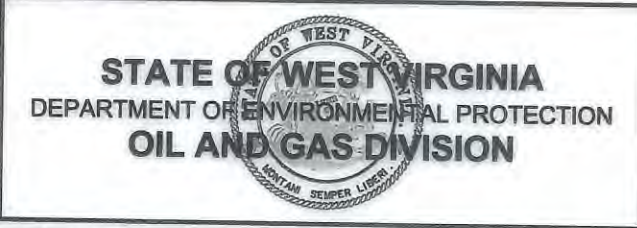

DATE: December 13 20 22
OPERATOR'S WELL NO.: Curry 7H
API WELL NO
47 - 051 - 01783
STATE COUNTY PERMIT

WELL TYPE: OIL GAS LIQUID INJECTION WASTE DISPOSAL
(IF GAS) PRODUCTION: STORAGE DEEP SHALLOW
LOCATION: ELEVATION: 1321' WATERSHED North Fork of Middle Grave Creek QUADRANGLE: Moundsville
DISTRICT: Washington COUNTY: Marshall
SURFACE OWNER: James E. Curry ACREAGE: 45.1
ROYALTY OWNER: James E. Curry LEASE NO: 14-10-15 ACREAGE: 101.053
PROPOSED WORK: DRILL CONVERT DRILL DEEPER FRACTURE OR STIMULATE PLUG OFF OLD FORMATION
 PERFORATE NEW FORMATION OTHER PHYSICAL CHANGE IN WELL (SPECIFY)
 PLUG AND ABANDON CLEAN OUT AND REPLUG TARGET FORMATION: Marcellus ESTIMATED DEPTH: 6565'

WELL OPERATOR: EQT CHAP LLC DESIGNATED AGENT: Joseph C. Mallow
ADDRESS: 400 Woodcliff Drive ADDRESS: 427 Midstate Drive
Canonsburg, PA 15317 Clarksburg, WV 26301

Topo Quad: Moundsville Scale: 1" = 1000'

County: Marshall Date: October 14, 2022

District: Washington Project No: 36-44-W-22

Water

Curry Well Pad

02/23/2023

28 Potential Water Sources within 2500'

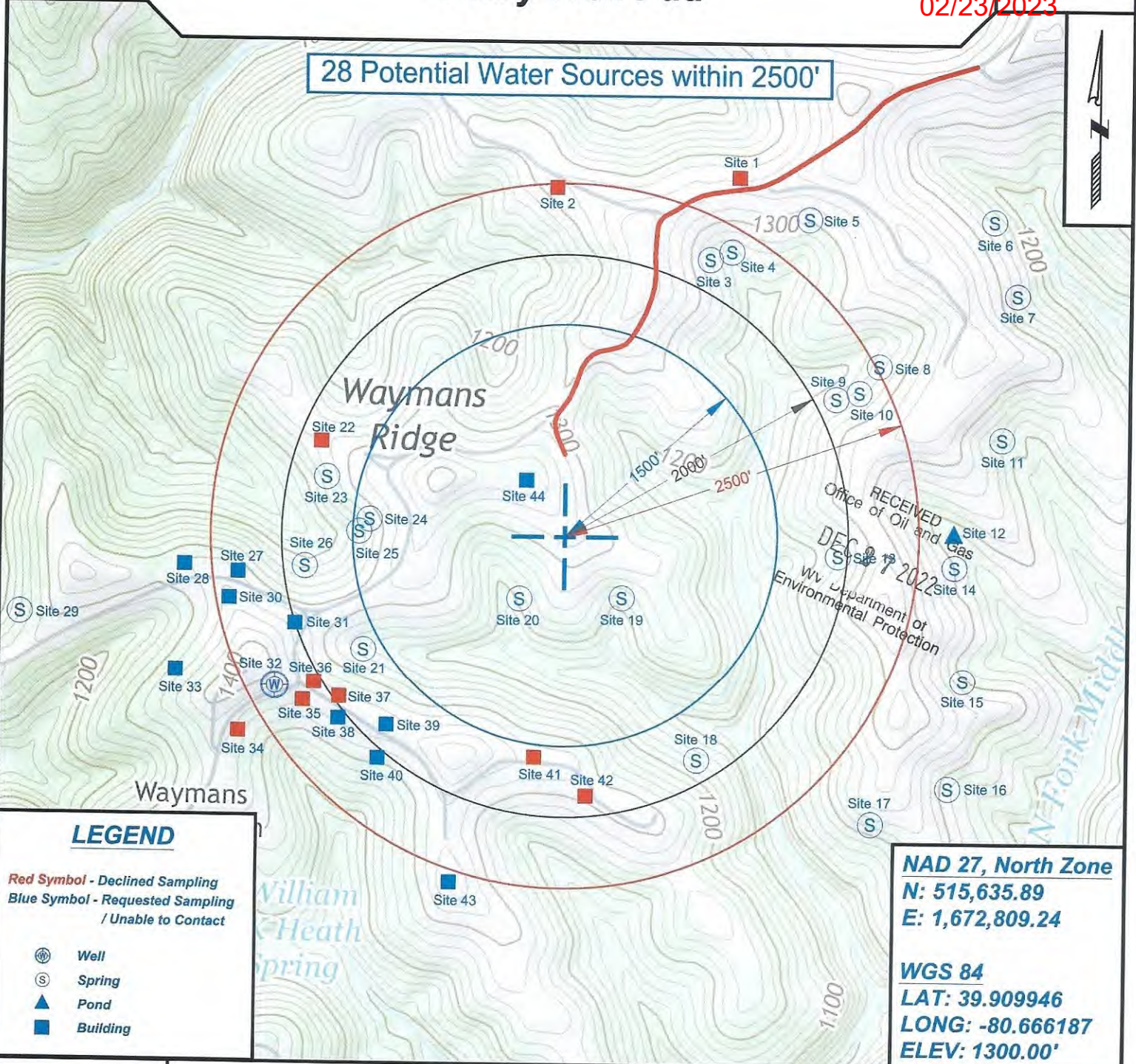

LEGEND

Red Symbol - Declined Sampling
Blue Symbol - Requested Sampling / Unable to Contact

- Well
- Spring
- Pond
- Building

NAD 27, North Zone
N: 515,635.89
E: 1,672,809.24

WGS 84
LAT: 39.909946
LONG: -80.666187
ELEV: 1300.00'



SURVEYING AND MAPPING SERVICES PERFORMED BY:
ALLEGHENY SURVEYS, INC.
 1-800-482-8606
 237 Birch River Road
 Birch River, WV 26610
 PH: (304) 649-8606
 FAX: (304) 649-8608

PREPARED FOR:
EQT Production Company
 400 Woodcliff Drive
 Canonsburg, PA 15317

02/03/2023