

Well is located on topo map 2,241 feet south of Latitude: 39° 55' 00"

**SEE PAGE 2 FOR SURFACE OWNERS AND LESSORS**

NOTES:

1. There are no water wells or developed springs within 250' of proposed well.
2. Proposed well is greater than 100' from perennial stream, wetland, pond, reservoir or lake.
3. There are no native trout streams within 300' of proposed well.
4. Proposed well is greater than 1000' from surface groundwater intake or public water supply.
5. It is not the purpose or intention of this plat to represent surveyed locations of the surface or mineral parcels depicted hereon. The location of the boundary lines, as shown, are based on record deed descriptions, field evidence found and/or tax map position, unless otherwise noted.

Well is located on topo map 11,399 feet west of Longitude: 80° 37' 30"

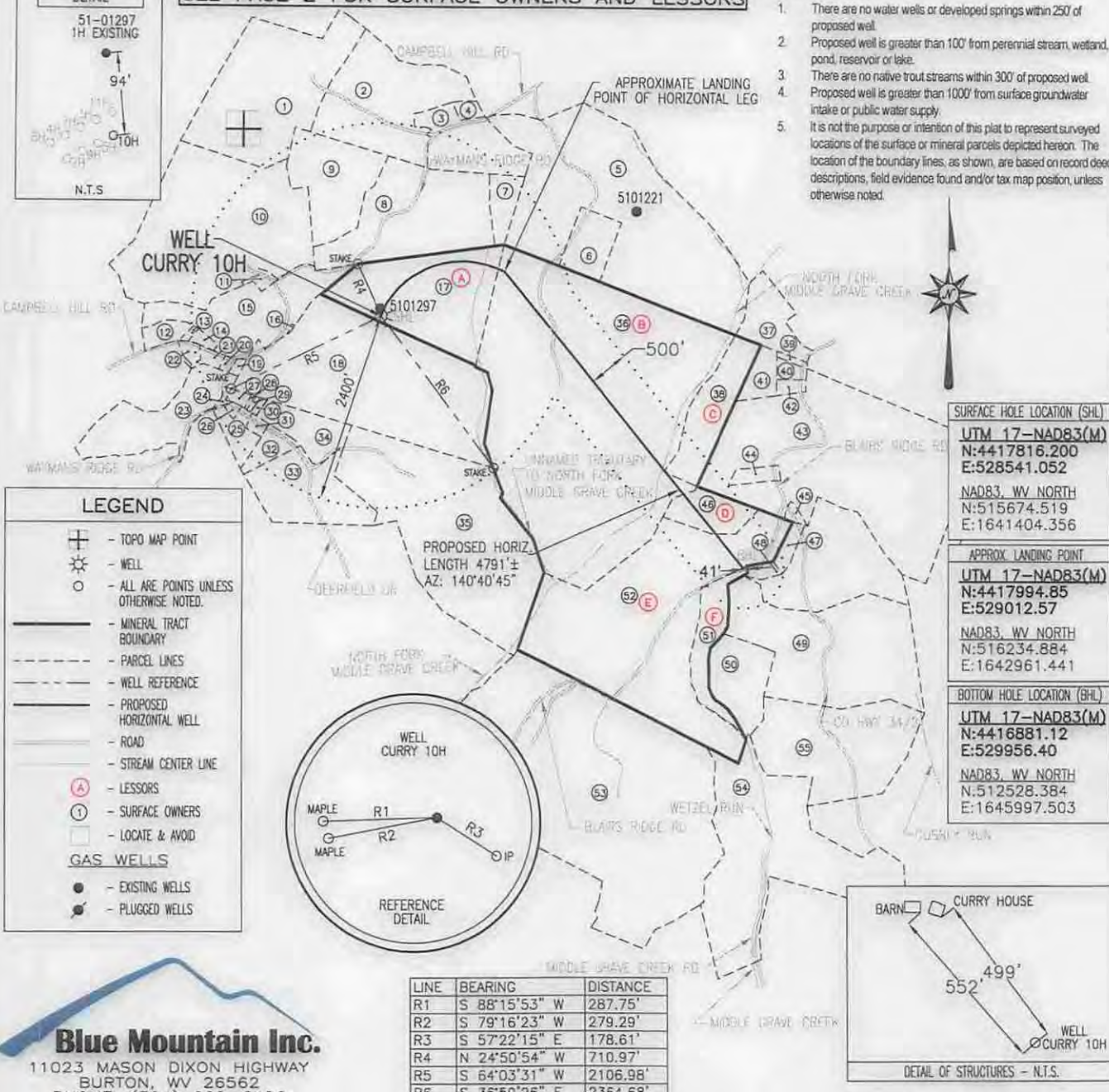

**LEGEND**

- ⊕ - TOPO MAP POINT
- ☼ - WELL
- - ALL ARE POINTS UNLESS OTHERWISE NOTED.
- - MINERAL TRACT BOUNDARY
- - - - - PARCEL LINES
- - - - - WELL REFERENCE
- - - - - PROPOSED HORIZONTAL WELL
- - - - - ROAD
- - - - - STREAM CENTER LINE
- (A) - LESSORS
- (1) - SURFACE OWNERS
- - LOCATE & AVOID
- GAS WELLS**
- - EXISTING WELLS
- ⊙ - PLUGGED WELLS

**SURFACE HOLE LOCATION (SHL)**

UTM 17-NAD83(M)  
N:4417816.200  
E:528541.052

NAD83, WV NORTH  
N:515674.519  
E:1641404.356

**APPROX. LANDING POINT**

UTM 17-NAD83(M)  
N:4417994.85  
E:529012.57

NAD83, WV NORTH  
N:516234.884  
E:1642961.441

**BOTTOM HOLE LOCATION (BHL)**

UTM 17-NAD83(M)  
N:4416881.12  
E:529956.40

NAD83, WV NORTH  
N:512528.384  
E:1645997.503

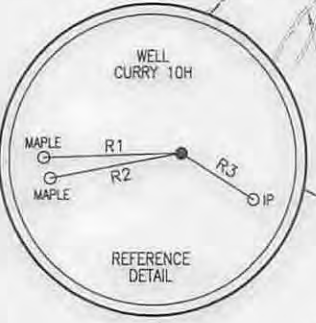

LINE	BEARING	DISTANCE
R1	S 88°15'53" W	287.75'
R2	S 79°16'23" W	279.29'
R3	S 57°22'15" E	178.61'
R4	N 24°50'54" W	710.97'
R5	S 64°03'31" W	2106.98'
R6	S 36°59'26" E	2364.68'

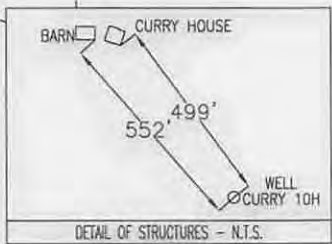

**Blue Mountain Inc.**  
11023 MASON DIXON HIGHWAY  
BURTON, WV 26562  
PHONE: (304) 662-6486

FILE #: CURRY 10H

DRAWING #: CURRY 10H

SCALE: 1" = 2000'

MINIMUM DEGREE OF ACCURACY: 1/2500

PROVEN SOURCE OF ELEVATION: U.S.G.S. MONUMENT THOMAS 1498.81'

I, THE UNDERSIGNED, HEREBY CERTIFY THAT THIS PLAT IS CORRECT TO THE BEST OF MY KNOWLEDGE AND BELIEF AND SHOWS ALL THE INFORMATION REQUIRED BY LAW AND THE REGULATIONS ISSUED AND PRESCRIBED BY THE DEPARTMENT OF ENVIRONMENTAL PROTECTION.

Signed: *[Signature]*

R.P.E.: \_\_\_\_\_ L.L.S.: P.S. No. 2000

**GEORGE D SIX**  
LICENSED  
No. 2000  
STATE OF  
WEST VIRGINIA  
PROFESSIONAL SURVEYOR

PLACE SEAL HERE

(+) DENOTES LOCATION OF WELL ON UNITED STATES TOPOGRAPHIC MAPS WVDEP

OFFICE OF OIL & GAS  
601 57TH STREET  
CHARLESTON, WV 25304

Well Type:  Oil  Waste Disposal  Production  Deep  
 Gas  Liquid Injection  Storage  Shallow

WATERSHED: MIDDLE GRAVE CREEK-GRAVE CREEK ELEVATION: 1317.13'

COUNTY/DISTRICT: MARSHALL / WASHINGTON QUADRANGLE: MOUNDSVILLE, WV 7.5'

SURFACE OWNER: JAMES E. CURRY ACREAGE: 45.01±

OIL & GAS ROYALTY OWNER: JAMES E. CURRY ACREAGE: 388.707±

DRILL  CONVERT  DRILL DEEPER  REDRILL  FRACTURE OR STIMULATE   
PLUG OFF OLD FORMATION  PERFORATE NEW FORMATION  PLUG & ABANDON   
CLEAN OUT & REPLUG  OTHER CHANGE  (SPECIFY): \_\_\_\_\_

TARGET FORMATION: MARCELLUS ESTIMATED DEPTH: TVD: 6,556± TMD: 12,744±

WELL OPERATOR CHEVRON APPALACHIA, LLC DESIGNATED AGENT KENNETH E. TAWNEY  
Address 800 MOUNTAIN VIEW DRIVE Address 500 LEE STREET, EAST SUITE 1600  
City SMITHFIELD State PA Zip Code 15478 City CHARLESTON State WV Zip Code 25301-3202



01/16/2015



# CURRY

## 10H

### PAGE 2 OF 2

	LESSOR	DIST-TM/PAR
A	JAMES E. CURRY	14-10/15
B	JOHN J. & RENEE HART	14-10/18
C	JOHN A., II & LINDA JO BIERCE	15-15/3
D	VERNON, JR. & JUDITH E. KNOX	15-15/2
E	VERNON, JR. & JUDITH E. KNOX	15-15/1
F	VERNON, JR. & JUDITH E. KNOX	15-15/13

SURFACE HOLE LOCATION (SHL)
<b>UTM 17-NAD83(M)</b>
N:4417816.200
E:528541.052
NAD83, WV NORTH
N:515674.519
E:1641404.356

APPROX. LANDING POINT
<b>UTM 17-NAD83(M)</b>
N:4417994.85
E:529012.57
NAD83, WV NORTH
N:516234.884
E:1642961.441

	SURFACE OWNER	DIST-TM/PAR
1	DENNIS BLAKE ET UX	14-10/10
2	DENNIS & MICHELLE S. BLAKE	14-10/11.3
3	JOHN J. II & JENNA E. HART	14-10/11
4	JAMES E. BLAKE	14-10/11.1
5	JOHN J. & RENEE A. HART	14-10/19.1
6	JOHN J. & RENEE A. HART	14-10/19
7	JOHN J. HART ET UX	14-10/14
8	JAMES E. CURRY	14-10/13
9	DENNIS BLAKE ET UX	14-10/12
10	MICHAEL T. DAVIS	14-10/9
11	FREDA ELIZABETH BLAKE	14-10/9.1
12	RICHARD E. HITT	14-10/8.3
13	VALLIE JAMES WEST	14-10/8
14	VALLIE JAMES WEST	14-10/8.1
15	DAVID L. BLAKE	14-10/8.2
16	JOSEPH MICHAEL CROW	14-10/16
17	JAMES E. CURRY	14-10/15
18	JOSEPH MICHAEL CROW ET UX	14-10/17
19	DAVID E. HILL ET UX	14-11/7
20	DAVID E. HILL ET UX	14-11/6.10
21	DENNIS C. FISHER ET UX	14-11/6.4
22	DENNIS CLYDE FISHER	14-11/18
23	ILA F. MOORE ET AL	14-11/6
24	ROBERT H. BOWMAN JR.	14-11/8.1
25	PATRICIA SUE HOSKINS	14-11/8.6
26	MARY V. JAKO ET AL	14-11/8.2
27	JOHN J. & BELINDA R. BAKER	14-11/8.8
28	RICHARD W. HYETT ET UX	14-11/17
29	RICHARD W. HYETT ET UX	14-11/8.4
30	RICHARD W. HYETT ET UX	14-11/8.3
31	GREGORY SCOTT MCDONALD ET UX	14-11/8.9
32	DEBRA J. & RICHARD L. WAYT JR.	14-11/8.5
33	DAVID LAWRENCE WILSON ET UX	14-11/8
34	DAVID E. FRANKLIN	14-11/8.7
35	RAYMOND EUGENE FRANKLIN ET UX	14-11/9
36	JOHN J. HART ET UX	14-10/18
37	HEIKKI & TRISHA YEAGER	15-15/8.6
38	JOHN A. BIERCE II ET UX	15-15/3
39	JOHN A. BIERCE II ET UX	15-15/7
40	JOHN A. BIERCE II ET UX	15-15/6
41	JOHN A. BIERCE II ET UX	15-15/4
42	JOHN B. KESTNER ET UX	15-15/5
43	HONUS ADAIR STOLLAR	15-15/9
44	KANDY J. & ANTHONY E. BLATT	15-15/9.1
45	M E CHURCH	15-15/10
46	VERNON KNOX JR. ET UX	15-15/2
47	NATHAN J. & SHANEY M. LILLEY	15-15/12.3
48	MARK O. PETTIT	15-15/12.1
49	PAULINE LOU LILLEY - LIFE	15-15/15
50	VERNON KNOX JR. ET UX	15-15/14
51	VERNON KNOX JR. ET UX	15-15/13
52	VERNON KNOX JR. ET UX	15-15/1
53	RONALD A. STOLLAR	15-16/1
54	DWAIN E. GLOVER	15-16/12
55	JERRY I. & CAROLYN LILLEY	15-15/16

BOTTOM HOLE LOCATION (BHL)
<b>UTM 17-NAD83(M)</b>
N:4416881.12
E:529956.40
NAD83, WV NORTH
N:512528.384
E:1645997.503

DECEMBER 18, 2014