

- ⊙ Proposed Gas Well
- Located Corner, as noted
- Surface Tract Lines
- Reference Lines
- Lease Boundary
- Creek or Drain
- ⑤ WV County Routes
- ⑤ WV State Routes

(⊙) Denotes Location of Well on United States Topographic Maps



*I, the undersigned, hereby certify that this plat is correct to the best of my knowledge and belief and shows all the information required by law and the regulations issued and prescribed by the Department of Environmental Protection.*

*Ben R. Singleton*  
P.S. 2092



SEAL

FILE NO: 36-22  
DRAWING NO: Curry 11H  
SCALE: 1" = 1000'  
MINIMUM DEGREE OF ACCURACY: 1:2500  
PROVEN SOURCE OF ELEVATION: NGS CORS Station



DATE: December 13 20 22  
OPERATOR'S WELL NO.: Curry 11H  
API WELL NO  
47 - 051 - 01787  
STATE COUNTY PERMIT

WELL TYPE:  OIL  GAS  LIQUID INJECTION  WASTE DISPOSAL  
(IF GAS) PRODUCTION:  STORAGE  DEEP  SHALLOW  
LOCATION: ELEVATION: 1321' WATERSHED North Fork of Middle Grave Creek QUADRANGLE: Moundsville  
DISTRICT: Washington COUNTY: Marshall  
SURFACE OWNER: James E. Curry ACREAGE: 45.1  
ROYALTY OWNER: James E. Curry LEASE NO: 14-10-15 ACREAGE: 101.053  
PROPOSED WORK:  DRILL  CONVERT  DRILL DEEPER  FRACTURE OR STIMULATE  PLUG OFF OLD FORMATION  
 PERFORATE NEW FORMATION  OTHER PHYSICAL CHANGE IN WELL (SPECIFY)  
 PLUG AND ABANDON  CLEAN OUT AND REPLUG TARGET FORMATION: Marcellus ESTIMATED DEPTH: 6566'

WELL OPERATOR: EQT CHAP LLC DESIGNATED AGENT: Joseph C. Mallow  
ADDRESS: 400 Woodcliff Drive ADDRESS: 427 Midstate Drive  
Canonsburg, PA 15317 Clarksburg, WV 26301



**Curry 11H As-Drilled  
Curry  
EQT Production Company**

Tract I.D.	Tax Map No.	Parcel No.	County	District	Surface Tract Owner
1	10	15	Marshall	Washington	James E. Curry
2	10	17	Marshall	Washington	Joseph M. Crow, et ux.
3	10	8.2	Marshall	Washington	David L. Blake
4	10	13	Marshall	Washington	James E. Curry
5	10	14	Marshall	Washington	John & Renee Hart Revocable Living Trust
6	10	19.1	Marshall	Washington	John & Renee Hart Revocable Living Trust
7	10	18	Marshall	Washington	John & Renee Hart Revocable Living Trust
40	10	9	Marshall	Washington	Michael T. & Penny J. Davis
41	10	12	Marshall	Washington	Dennis Blake
42	10	10	Marshall	Washington	Dennis Blake
43	10	4.6	Marshall	Washington	John W. & Alice M. Miller, et al.
47	10	4.7	Marshall	Washington	John W. & Alice M. Miller, et al.
48	10	3	Marshall	Washington	John W. & Alice M. Miller, et al.
49	10	4.8	Marshall	Washington	John W. & Alice M. Miller
54	10	4.3	Marshall	Washington	Bruce M. Straight
57	10	2	Marshall	Washington	Dannie J. Ruza Sr. & Dannie J. Ruza Jr.
58	10	1	Marshall	Washington	Dannie J. Ruza Sr. & Dannie J. Ruza Jr.
59	7	42	Marshall	Washington	Toms Run LLC
60	6	41	Marshall	Washington	John W. & Alice M. Miller
61	6	41.1	Marshall	Washington	Mary L. Rubini
62	6	37	Marshall	Washington	Jeffrey L. & Janet L. Allen
63	6	35	Marshall	Washington	Carl W. & Bridgett L. Yoho
64	10	11.3	Marshall	Washington	Dennis Blake
65	10	1.1	Marshall	Washington	John J. & Jenna E. Hart
66	10	11.1	Marshall	Washington	James E. Blake
67	6	38	Marshall	Washington	Jeffrey L. & Janet L. Allen
68	6	39	Marshall	Washington	Jeffrey L. & Janet L. Allen
69	6	40	Marshall	Washington	Jeffrey L. & Janet L. Allen
70	7	41	Marshall	Washington	Toms Run LLC

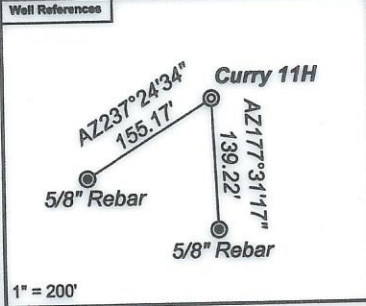

Notes:  
Curry 11H coordinates are  
NAD 83 N: 515,701.35 E: 1,641,402.15  
NAD 83 Lat: 39.910025 Long: -80.666086  
NAD 83 UTM N: 4,417,824.36 E: 528,540.24  
Curry 11H Landing Point coordinates are  
NAD 83 N: 517,030.77 E: 1,641,857.14  
NAD 83 Lat: 39.913691 Long: -80.664525  
NAD 83 UTM N: 4,418,231.69 E: 528,672.09  
Curry 11H Bottom Hole coordinates are  
NAD 83 N: 522,022.86 E: 1,637,572.34  
NAD 83 Lat: 39.927241 Long: -80.680033  
NAD 83 UTM N: 4,419,730.72 E: 527,341.28  
West Virginia Coordinate system of 1983 (North Zone) based upon Differential GPS Measurements.  
Plat orientation, corner and well ties are based upon the grid north meridian.  
Well location references are based upon the grid north meridian.  
UTM coordinates are NAD83, Zone 17, Meters.

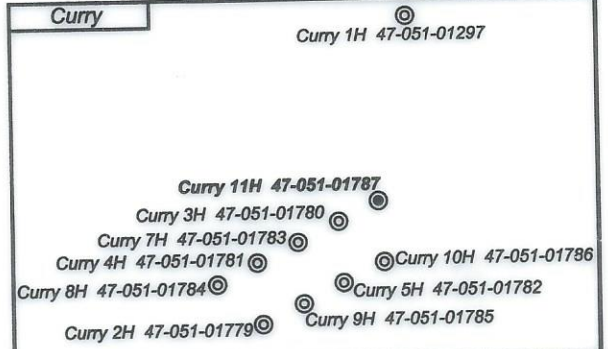

Lease ID	Lessor	Dist-TM/Par
A	James E. Curry	14-10/15
B	James E. Curry	14-10/13
C	Dennis Blake, et ux.	14-10/12
D	Harold F. Blake, et ux.	14-10/11.3
E	Dennis Blake, et ux.	14-10/10
F	Donn R. Dowler, et ux.	14-6/37
G	Wilda H. Miller, through John W. Miller, her Agent and Attorney-in-Fact	14-6/41.1
H	Wilda H. Miller, through John W. Miller, her Agent and Attorney-in-Fact	14-6/41
I	Wilda H. Miller, through John W. Miller, her Agent and Attorney-in-Fact	14-10/3

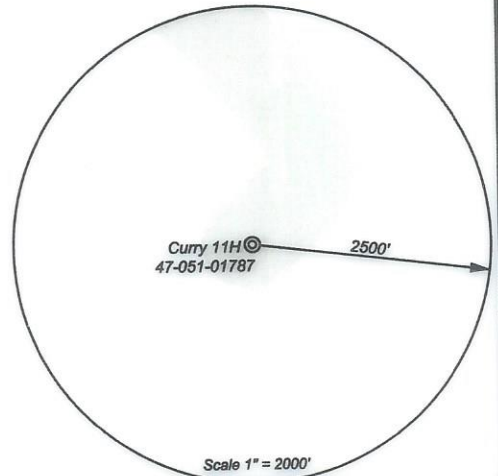
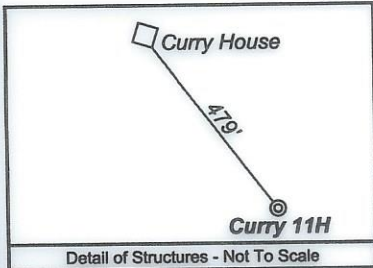

I, the undersigned, hereby certify that this plat is correct to the best of my knowledge and belief and shows all the information required by law and the regulations issued and prescribed by the Department of Environmental Protection.

*Ben R. Singleton*  
P.S. 2092



FILE NO: 36-22  
DRAWING NO: Curry 11H  
SCALE: 1" = 1000'  
MINIMUM DEGREE OF ACCURACY: 1:2500  
PROVEN SOURCE OF ELEVATION: NGS CORS Station



DATE: December 13 20 22  
OPERATOR'S WELL NO.: Curry 11H  
API WELL NO  
47 - 051 - 01787  
STATE COUNTY PERMIT

WELL TYPE:  OIL  GAS  LIQUID INJECTION  WASTE DISPOSAL  
(IF GAS) PRODUCTION:  STORAGE  DEEP  SHALLOW  
LOCATION: ELEVATION: 1321' WATERSHED North Fork of Middle Grave Creek QUADRANGLE: Moundsville  
DISTRICT: Washington COUNTY: Marshall  
SURFACE OWNER: James E. Curry ACREAGE: 45.1  
ROYALTY OWNER: James E. Curry LEASE NO: 14-10-15 ACREAGE: 101.053  
PROPOSED WORK:  DRILL  CONVERT  DRILL DEEPER  FRACTURE OR STIMULATE  PLUG OFF OLD FORMATION  
 PERFORATE NEW FORMATION  OTHER PHYSICAL CHANGE IN WELL (SPECIFY)  
 PLUG AND ABANDON  CLEAN OUT AND REPLUG TARGET FORMATION: Marcellus ESTIMATED DEPTH: 6566'

WELL OPERATOR: EQT CHAP LLC DESIGNATED AGENT: Joseph C. Mallow  
ADDRESS: 400 Woodcliff Drive ADDRESS: 427 Midstate Drive  
Canonsburg, PA 15317 Clarksburg, WV 26301



Topo Quad: Moundsville Scale: 1" = 1000'

County: Marshall Date: October 14, 2022

District: Washington Project No: 36-44-W-22

Water

# Curry Well Pad

02/23/2023

28 Potential Water Sources within 2500'

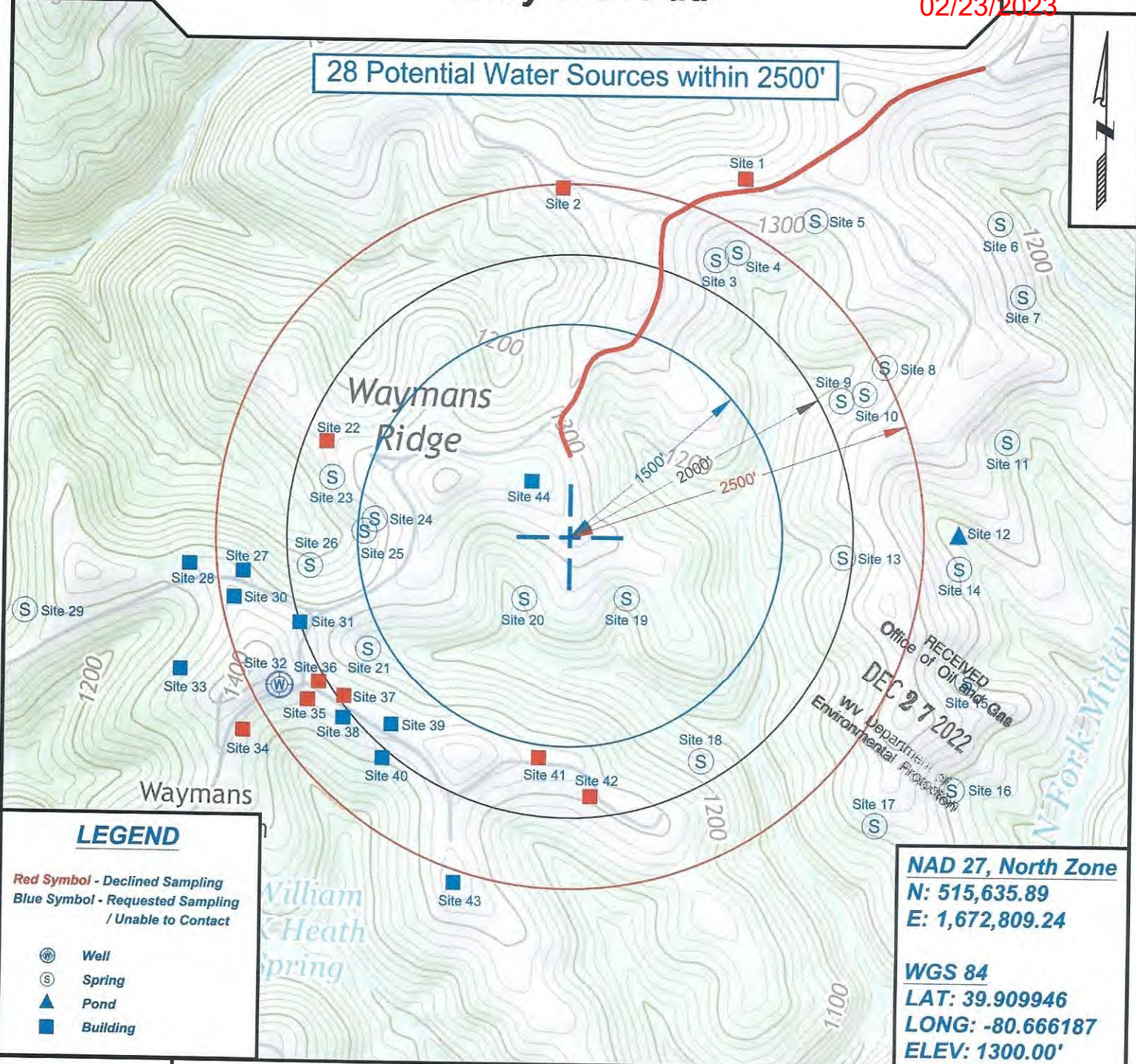

### LEGEND

Red Symbol - Declined Sampling  
Blue Symbol - Requested Sampling  
/ Unable to Contact

- Well
- Spring
- Pond
- Building

NAD 27, North Zone

N: 515,635.89

E: 1,672,809.24

WGS 84

LAT: 39.909946

LONG: -80.666187

ELEV: 1300.00'



SURVEYING AND MAPPING SERVICES PERFORMED BY:

## ALLEGHENY SURVEYS, INC.

1-800-482-8606  
237 Birch River Road  
Birch River, WV 26610  
PH: (304) 649-8606  
FAX: (304) 649-8608

PREPARED FOR:

## EQT Production Company

400 Woodcliff Drive  
Canonsburg, PA 15317

02/03/2023