

BHL is located on topo map 427 feet south of Latitude: 39° 52' 30"
 SHL is located on topo map 8,441 feet south of Latitude: 39° 52' 30"

BHL is located on topo map 2,431 feet west of Longitude: 80° 42' 30"
 SHL is located on topo map 8,633 feet west of Longitude: 80° 40' 00"

SURFACE HOLE LOCATION (SHL)
UTM 17-NAD83
 N:4411354.70
 E:525884.02
 NAD 83, WV NORTH
 N:494616.90
 E:1632330.86
 LAT/LON DATUM-NAD83
 LAT:39.851820
 LON:-80.697419

APPROX. LANDING POINT
UTM 17-NAD83
 N:4411649.55
 E:525892.44
 NAD 83, WV NORTH
 N:495583.99
 E:1632374.66
 LAT/LON DATUM-NAD83
 LAT:39.854478
 LON:-80.697308

BOTTOM HOLE LOCATION (BHL)
UTM 17-NAD83
 N:4413791.11
 E:524201.58
 NAD 83, WV NORTH
 N:502704.23
 E:1626943.58
 LAT/LON DATUM-NAD83
 LAT:39.873822
 LON:-80.716994

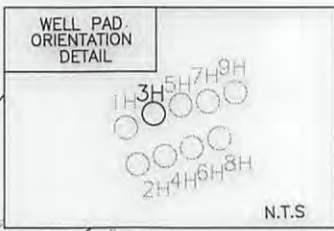

- NOTES:
1. There are no water wells or developed springs within 250' of proposed well.
 2. There are no existing buildings within 625' of proposed well.
 3. Proposed well pad is within 100' from perennial stream, wetland, pond, reservoir or lake.
 4. There are no native trout streams within 300' of proposed well.
 5. Proposed well is greater than 1000' from surface/groundwater intake or public water supply.
 6. It is not the purpose or intention of this plat to represent surveyed locations of the surface or mineral parcels depicted hereon. The location of the boundary lines, as shown, are based on record deed descriptions, field evidence found and/or tax map position, unless otherwise noted.

SEE PAGE 2 FOR SURFACE OWNERS AND LESSORS

LEGEND

- ☒ - TOPO MAP POINT
- ☼ - WELL
- - ALL ARE POINTS UNLESS OTHERWISE NOTED.
- - MINERAL TRACT BOUNDARY
- - - - - PARCEL LINES
- - - - - WELL REFERENCE
- - - - - PROPOSED HORIZONTAL WELL
- - - - - ROAD
- - - - - STREAM CENTER LINE
- Ⓐ - LESSORS
- Ⓛ - SURFACE OWNERS
- GAS WELLS**
- - EXISTING WELLS
- ⊖ - PLUGGED WELLS

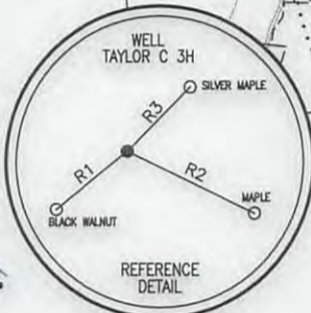
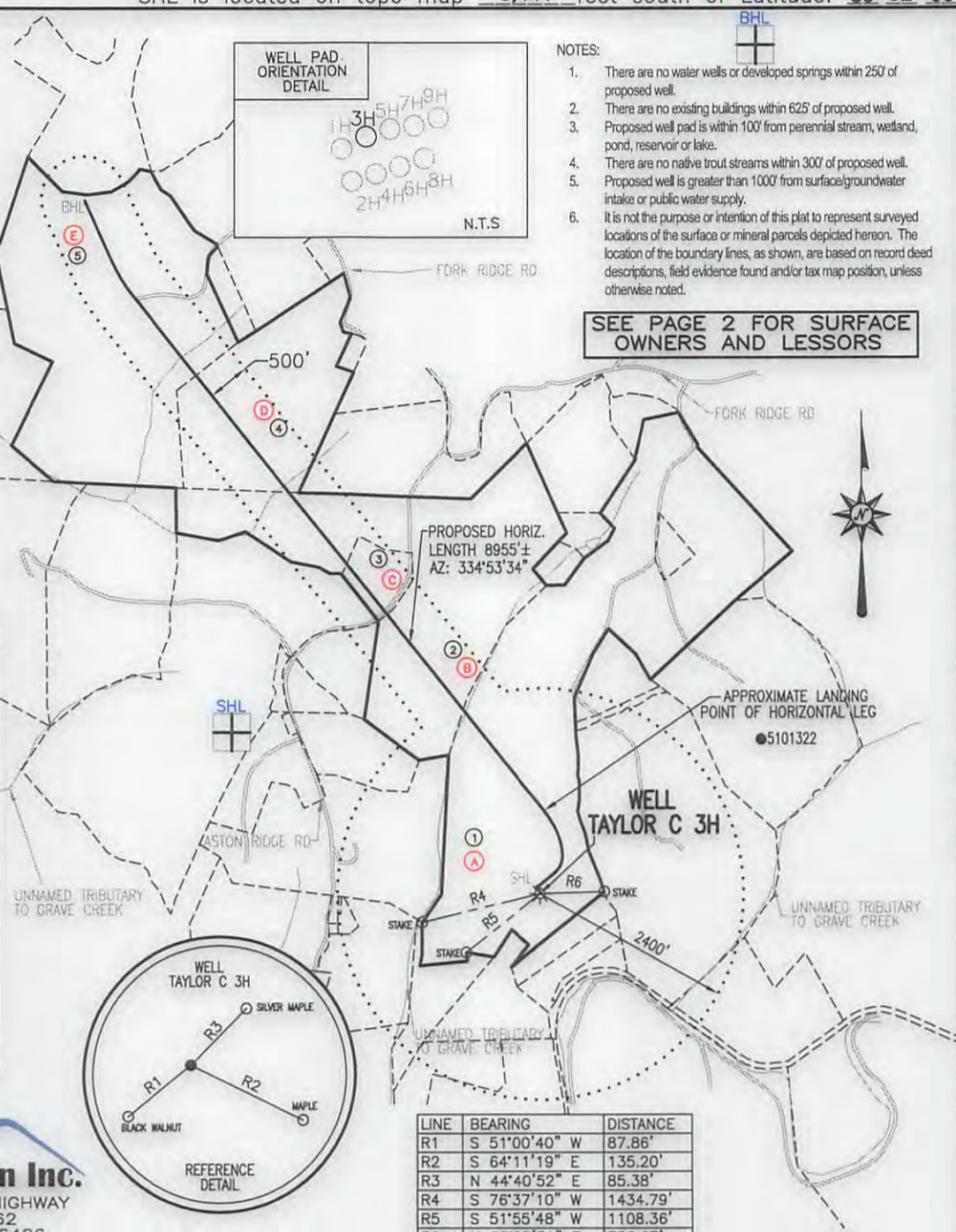

LINE	BEARING	DISTANCE
R1	S 51°00'40" W	87.86'
R2	S 64°11'19" E	135.20'
R3	N 44°40'52" E	85.38'
R4	S 76°37'10" W	1434.79'
R5	S 51°55'48" W	1108.36'
R6	N 88°05'51" E	756.67'

Blue Mountain Inc.
 11023 MASON DIXON HIGHWAY
 BURTON, WV 26562
 PHONE: (304) 662-6486

FILE #: TAYLOR C 3H
 DRAWING #: TAYLOR C 3H
 SCALE: 1" = 2000'
 MINIMUM DEGREE OF ACCURACY: 1/2500
 PROVEN SOURCE OF ELEVATION: U.S.G.S. MONUMENT THOMAS 1498.81'

I, THE UNDERSIGNED, HEREBY CERTIFY THAT THIS PLAT IS CORRECT TO THE BEST OF MY KNOWLEDGE AND BELIEF AND SHOWS ALL THE INFORMATION REQUIRED BY LAW AND THE REGULATIONS ISSUED AND PRESCRIBED BY THE DEPARTMENT OF ENVIRONMENTAL PROTECTION.

Signed: *George D. Six*
 R.P.E.: _____ L.L.S.: P.S. No. 2000

GEORGE D. SIX
 LICENSED
 No. 2000
 STATE OF WEST VIRGINIA
 PROFESSIONAL SURVEYOR

PLACE SEAL HERE

(+) DENOTES LOCATION OF WELL ON UNITED STATES TOPOGRAPHIC MAPS WVDEP
 OFFICE OF OIL & GAS
 601 57TH STREET
 CHARLESTON, WV 25304



DATE: JANUARY 10, 2018
 OPERATOR'S WELL #: TAYLOR C 3H
 API WELL #: 47 51
 STATE COUNTY PERMIT: 01802 Mod H6A

Well Type: Oil Waste Disposal Production Deep
 Gas Liquid Injection Storage Shallow

WATERSHED: MIDDLE GRAVE CREEK - GRAVE CREEK ELEVATION: 1257.00'
 COUNTY/DISTRICT: MARSHALL / CLAY QUADRANGLE: GLEN EASTON, WV 7.5'
 SURFACE OWNER: WILLIAMS OHIO VALLEY MIDSTREAM LLC ACREAGE: 265.439±
 OIL & GAS ROYALTY OWNER: LEE R. & SHERRI L. TAYLOR ACREAGE: 643.246±

DRILL CONVERT DRILL DEEPER REDRILL FRACTURE OR STIMULATE
 PLUG OFF OLD FORMATION PERFORATE NEW FORMATION PLUG & ABANDON
 CLEAN OUT & REPLUG OTHER CHANGE (SPECIFY): _____

TARGET FORMATION: MARCELLUS ESTIMATED DEPTH: TVD: 6,465.23'± TMD 16,102.55'±
 WELL OPERATOR CHEVRON APPALACHIA, LLC DESIGNATED AGENT KENNETH E. TAWNEY
 Address 700 CHERRINGTON PARKWAY Address 500 LEE STREET, EAST SUITE 1600
 City CORAOPOLIS State PA Zip Code 15108 City CHARLESTON State WV Zip Code 25301-3202

01/26/2018

TAYLOR C

3H

PAGE 2 OF 2

	SURFACE OWNER	DIST-TM/PAR
1	WILLIAMS OHIO VALLEY MIDSTREAM LLC	4-10/21
2	LEWIS A. ASTON JR. ET UX	4-10/6
3	GEORGE K. HOWARD ET UX	4-10/6.1
4	MARNIE KAY BUCHANAN EST	4-9/11
5	THOMAS E. HICKS	4-8/37

	LESSOR
A	LEE R. & SHERRI L. TAYLOR
B	LEWIS A. ASTON JR. & CATHY ASTON
C	LEWIS A. ASTON JR. & CATHY ASTON
D	JAMES & MARNIE BUCHANAN
E	CHRISTA D. HICKS & LESLIE M. HICKS

01802 MOD
H6A

SURFACE HOLE LOCATION (SHL)
UTM 17-NAD83 N:4411354.70 E:525884.02 NAD 83, WV NORTH N:494616.90 E:1632330.86 LAT/LON DATUM-NAD83 LAT:39.851820 LON:-80.697419

APPROX. LANDING POINT
UTM 17-NAD83 N:4411649.55 E:525892.44 NAD 83, WV NORTH N:495583.99 E:1632374.66 LAT/LON DATUM-NAD83 LAT:39.854478 LON:-80.697308

BOTTOM HOLE LOCATION (BHL)
UTM 17-NAD83 N:4413791.11 E:524201.58 NAD 83, WV NORTH N:502704.23 E:1626943.58 LAT/LON DATUM-NAD83 LAT:39.873822 LON:-80.716994

01/26/2018

JANUARY 10, 2018