

BHL is located on topo map 427 feet south of Latitude: 39°52'30"  
 SHL is located on topo map 8,441 feet south of Latitude: 39°52'30"

BHL is located on topo map 2,441 feet west of Longitude: 80°42'30"  
 SHL is located on topo map 8,633 feet west of Longitude: 80°40'00"

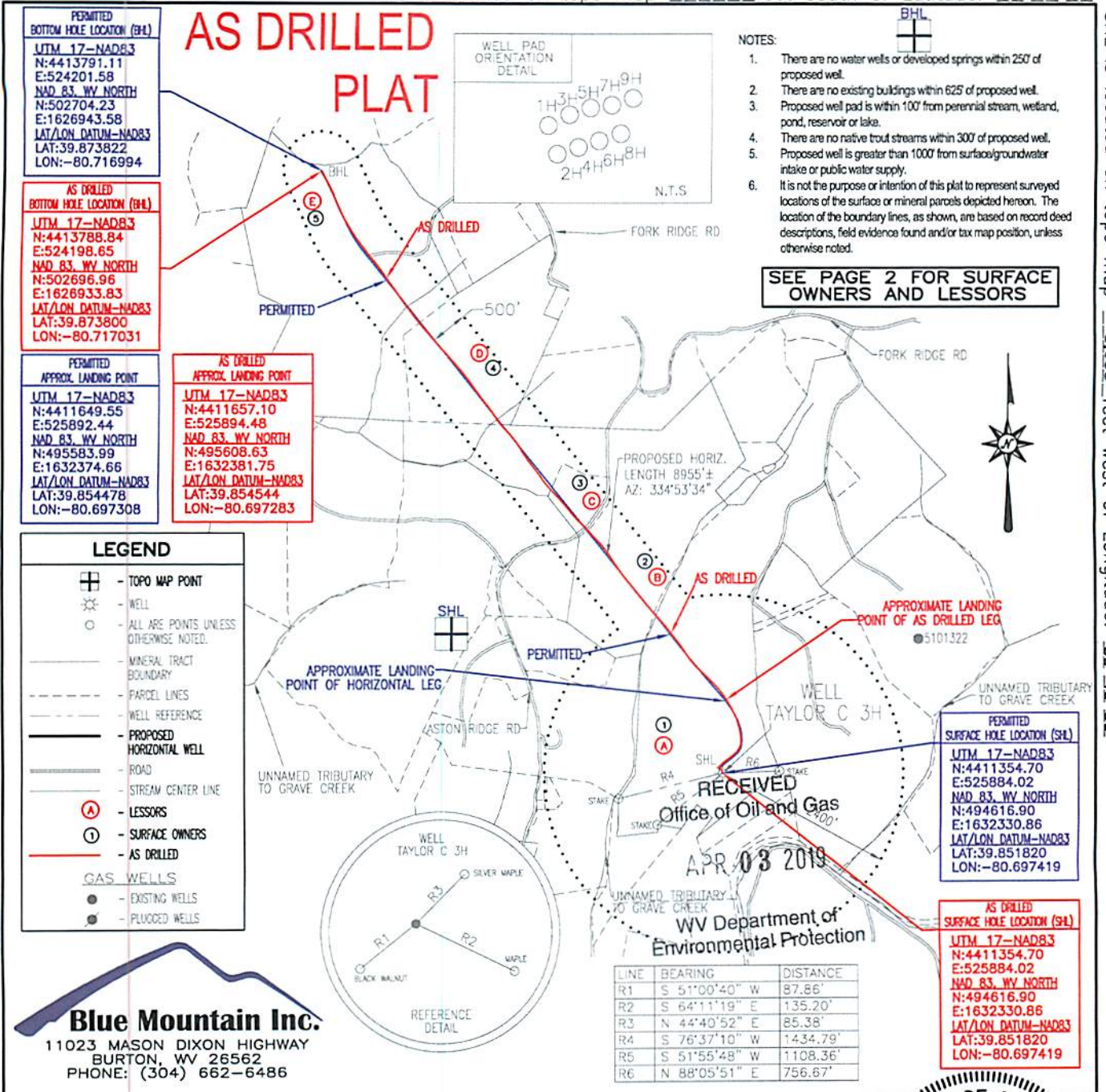

**Blue Mountain Inc.**  
 11023 MASON DIXON HIGHWAY  
 BURTON, WV 26562  
 PHONE: (304) 662-6486

FILE #: TAYLOR C 3H-AS DRILLED  
 DRAWING #: TAYLOR C 3H-AS DRILLED  
 SCALE: 1" = 2000'  
 MINIMUM DEGREE OF ACCURACY: 1/2500  
 PROVEN SOURCE OF ELEVATION: U.S.G.S. MONUMENT THOMAS 1498.81'

I, THE UNDERSIGNED, HEREBY CERTIFY THAT THIS PLAT IS CORRECT TO THE BEST OF MY KNOWLEDGE AND BELIEF AND SHOWS ALL THE INFORMATION REQUIRED BY LAW AND THE REGULATIONS ISSUED AND PRESCRIBED BY THE DEPARTMENT OF ENVIRONMENTAL PROTECTION.

Signed: *George D. Six*  
 R.P.E.: \_\_\_\_\_ L.L.S.: P.S. No. 2000

**GEORGE D. SIX**  
 LICENSED  
 No. 2000  
 STATE OF WEST VIRGINIA  
 PROFESSIONAL SURVEYOR

PLACE SEAL HERE

(+) DENOTES LOCATION OF WELL ON UNITED STATES TOPOGRAPHIC MAPS WVDEP  
 OFFICE OF OIL & GAS  
 601 57TH STREET  
 CHARLESTON, WV 25304

DATE: MARCH 13, 2018  
 OPERATOR'S WELL #: TAYLOR C 3H-AS DRILLED  
 API WELL #: 47 51 01802  
 STATE COUNTY PERMIT

Well Type:  Oil  Waste Disposal  Production  Deep  
 Gas  Liquid Injection  Storage  Shallow

WATERSHED: MIDDLE GRAVE CREEK - GRAVE CREEK ELEVATION: 1257.00'  
 COUNTY/DISTRICT: MARSHALL / CLAY QUADRANGLE: GLEN EASTON, WV 7.5'  
 SURFACE OWNER: WILLIAMS OHIO VALLEY MIDSTREAM LLC ACREAGE: 265.439±  
 OIL & GAS ROYALTY OWNER: LEE R. & SHERRI L. TAYLOR ACREAGE: 643.246±

DRILL  CONVERT  DRILL DEEPER  REDRILL  FRACTURE OR STIMULATE   
 PLUG OFF OLD FORMATION  PERFORATE NEW FORMATION  PLUG & ABANDON   
 CLEAN OUT & REPLUG  OTHER CHANGE  (SPECIFY): AS DRILLED

TARGET FORMATION: MARCELLUS ESTIMATED DEPTH: TVD: 6,465.23' ± TMD 16,102.55' ±  
 WELL OPERATOR CHEVRON APPALACHIA, LLC DESIGNATED AGENT KENNETH E. TAWNEY  
 Address 700 CHERRINGTON PARKWAY Address 500 LEE STREET, EAST SUITE 1600  
 City CORAOPOLIS State PA Zip Code 15108 City CHARLESTON State WV Zip Code 25301-3202

# TAYLOR C

## 3H

### PAGE 2 OF 2

## AS DRILLED

|   | SURFACE OWNER                      | DIST-TM/PAR |
|---|------------------------------------|-------------|
| 1 | WILLIAMS OHIO VALLEY MIDSTREAM LLC | 4-10/21     |
| 2 | LEWIS A. ASTON JR. ET UX           | 4-10/6      |
| 3 | GEORGE K. HOWARD ET UX             | 4-10/6.1    |
| 4 | MARNIE KAY BUCHANAN EST            | 4-9/11      |
| 5 | THOMAS E. HICKS                    | 4-8/37      |

|   | LESSOR                             |
|---|------------------------------------|
| A | LEE R. & SHERRI L. TAYLOR          |
| B | LEWIS A. ASTON JR. & CATHY ASTON   |
| C | LEWIS A. ASTON JR. & CATHY ASTON   |
| D | JAMES & MARNIE BUCHANAN            |
| E | CHRISTA D. HICKS & LESLIE M. HICKS |

| PERMITTED<br>SURFACE HOLE LOCATION (SHL)   |
|--|
| UTM 17-NAD83<br>N:4411354.70<br>E:525884.02<br>NAD 83, WV NORTH<br>N:494616.90<br>E:1632330.86<br>LAT/LON DATUM-NAD83<br>LAT:39.851820<br>LON:-80.697419 |

| PERMITTED<br>APPROX. LANDING POINT   |
|--|
| UTM 17-NAD83<br>N:4411649.55<br>E:525892.44<br>NAD 83, WV NORTH<br>N:495583.99<br>E:1632374.66<br>LAT/LON DATUM-NAD83<br>LAT:39.854478<br>LON:-80.697308 |

| PERMITTED<br>BOTTOM HOLE LOCATION (BHL)  |
|--|
| UTM 17-NAD83<br>N:4413791.11<br>E:524201.58<br>NAD 83, WV NORTH<br>N:502704.23<br>E:1626943.58<br>LAT/LON DATUM-NAD83<br>LAT:39.873822<br>LON:-80.716994 |

| AS DRILLED<br>SURFACE HOLE LOCATION (SHL)  |
|--|
| UTM 17-NAD83<br>N:4411354.70<br>E:525884.02<br>NAD 83, WV NORTH<br>N:494616.90<br>E:1632330.86<br>LAT/LON DATUM-NAD83<br>LAT:39.851820<br>LON:-80.697419 |

| AS DRILLED<br>APPROX. LANDING POINT  |
|--|
| UTM 17-NAD83<br>N:4411657.10<br>E:525894.48<br>NAD 83, WV NORTH<br>N:495608.63<br>E:1632381.75<br>LAT/LON DATUM-NAD83<br>LAT:39.854544<br>LON:-80.697283 |

| AS DRILLED<br>BOTTOM HOLE LOCATION (BHL)   |
|--|
| UTM 17-NAD83<br>N:4413788.84<br>E:524198.65<br>NAD 83, WV NORTH<br>N:502696.96<br>E:1626933.83<br>LAT/LON DATUM-NAD83<br>LAT:39.873800<br>LON:-80.717031 |

RECEIVED  
Office of Oil and Gas

APR 03 2019

WV Department of  
Environmental Protection

MARCH 13, 2018