

BHL is located on topo map 427 feet south of Latitude: 39° 52' 30"  
 SHL is located on topo map 8,441 feet south of Latitude: 39° 52' 30"

BHL is located on topo map 2,431 feet west of Longitude: 80° 42' 30"  
 SHL is located on topo map 8,633 feet west of Longitude: 80° 40' 00"

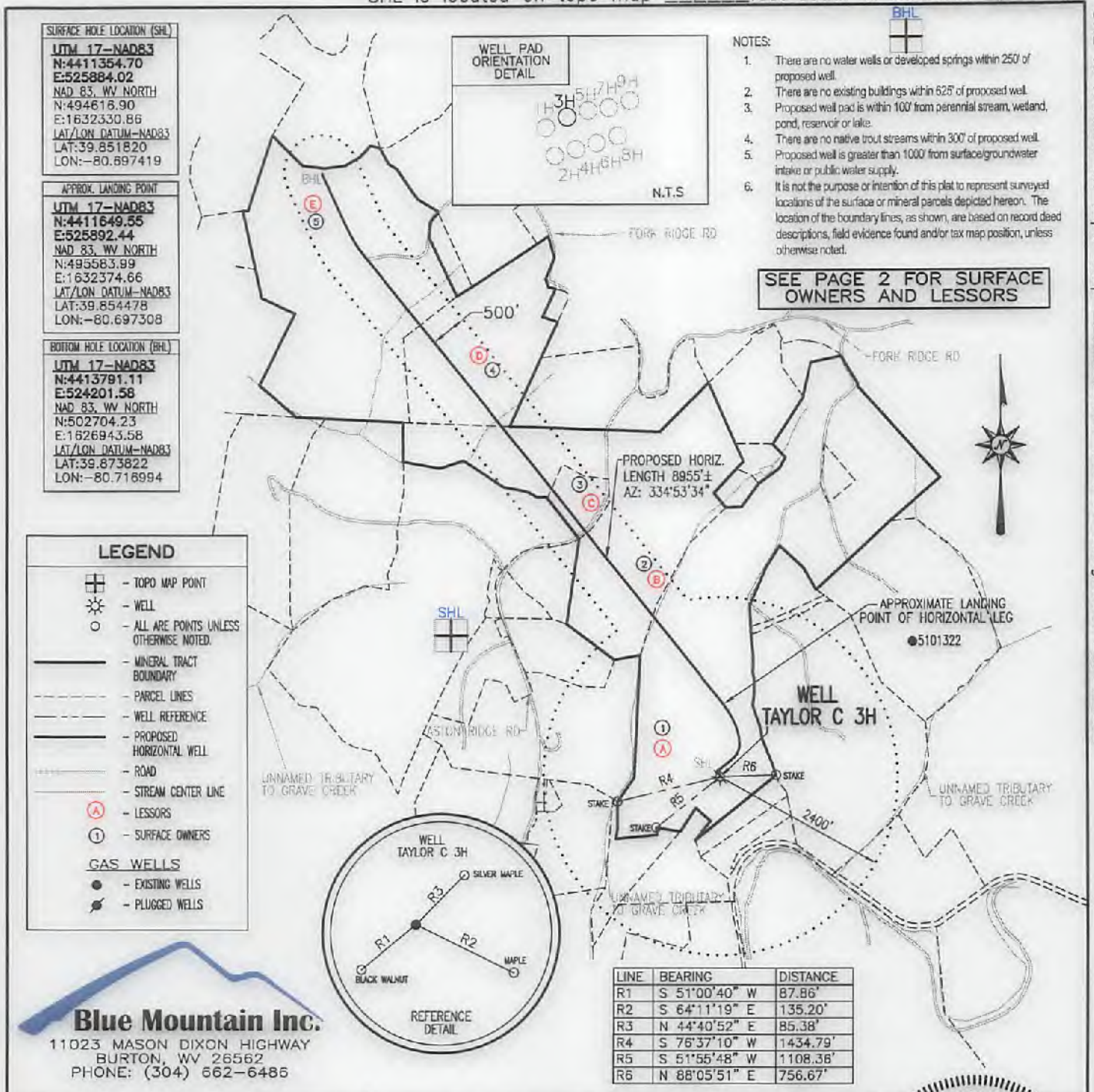

- NOTES:
1. There are no water wells or developed springs within 250' of proposed well.
  2. There are no existing buildings within 625' of proposed well.
  3. Proposed well pad is within 100' from perennial stream, wetland, pond, reservoir or lake.
  4. There are no native trout streams within 300' of proposed well.
  5. Proposed well is greater than 1000' from surface/groundwater intake or public water supply.
  6. It is not the purpose or intention of this plat to represent surveyed locations of the surface or mineral parcels depicted hereon. The location of the boundary lines, as shown, are based on record deed descriptions, field evidence found and/or tax map position, unless otherwise noted.

SEE PAGE 2 FOR SURFACE OWNERS AND LESSORS

**LEGEND**

- ☒ - TOPO MAP POINT
- ☼ - WELL
- - ALL ARE POINTS UNLESS OTHERWISE NOTED.
- - MINERAL TRACT BOUNDARY
- - - - - PARCEL LINES
- - - - - WELL REFERENCE
- - - - - PROPOSED HORIZONTAL WELL
- - - - - ROAD
- - - - - STREAM CENTER LINE
- Ⓐ - LESSORS
- ① - SURFACE OWNERS

**GAS WELLS**

- - EXISTING WELLS
- ⊘ - PLUGGED WELLS

**Blue Mountain Inc.**  
 11023 MASON DIXON HIGHWAY  
 BURTON, WV 26562  
 PHONE: (304) 662-6486

LINE	BEARING	DISTANCE
R1	S 51°00'40" W	87.86'
R2	S 64°11'19" E	135.20'
R3	N 44°40'52" E	85.38'
R4	S 76°37'10" W	1434.79'
R5	S 51°55'48" W	1108.36'
R6	N 88°05'51" E	756.67'

FILE #: TAYLOR C 3H  
 DRAWING #: TAYLOR C 3H  
 SCALE: 1" = 2000'  
 MINIMUM DEGREE OF ACCURACY: 1/2500  
 PROVEN SOURCE OF ELEVATION: U.S.G.S. MONUMENT THOMAS 1498.81'

I, THE UNDERSIGNED, HEREBY CERTIFY THAT THIS PLAT IS CORRECT TO THE BEST OF MY KNOWLEDGE AND BELIEF AND SHOWS ALL THE INFORMATION REQUIRED BY LAW AND THE REGULATIONS ISSUED AND PRESCRIBED BY THE DEPARTMENT OF ENVIRONMENTAL PROTECTION.

Signed: *George D. Six*  
 R.P.E.: \_\_\_\_\_ L.L.S.: P.S. No. 2000



(+) DENOTES LOCATION OF WELL ON UNITED STATES TOPOGRAPHIC MAPS WVDEP  
 OFFICE OF OIL & GAS  
 601 57TH STREET  
 CHARLESTON, WV 25304

DATE: JANUARY 10, 2018  
 OPERATOR'S WELL #: TAYLOR C 3H  
 API WELL #: 47 51 *01804 mop*  
 STATE COUNTY PERMIT  
 H6A

Well Type:  Oil  Waste Disposal  Production  Deep  
 Gas  Liquid Injection  Storage  Shallow

WATERSHED: MIDDLE GRAVE CREEK - GRAVE CREEK ELEVATION: 1257.00'  
 COUNTY/DISTRICT: MARSHALL / CLAY QUADRANGLE: GLEN EASTON, WV 7.5'  
 SURFACE OWNER: WILLIAMS OHIO VALLEY MIDSTREAM LLC ACREAGE: 265.439±  
 OIL & GAS ROYALTY OWNER: LEE R. & SHERRI L. TAYLOR ACREAGE: 643.246±

DRILL  CONVERT  DRILL DEEPER  REDRILL  FRACTURE OR STIMULATE   
 PLUG OFF OLD FORMATION  PERFORATE NEW FORMATION  PLUG & ABANDON   
 CLEAN OUT & REPLUG  OTHER CHANGE  (SPECIFY): \_\_\_\_\_

TARGET FORMATION: MARCELLUS ESTIMATED DEPTH: TVD: 6,465.23± TMD 16,102.55±  
 WELL OPERATOR CHEVRON APPALACHIA, LLC DESIGNATED AGENT KENNETH E. TAWNEY  
 Address 700 CHERRINGTON PARKWAY Address 500 LEE STREET, EAST SUITE 1600  
 City CORAOPOLIS State PA Zip Code 15108 City CHARLESTON State WV Zip Code 25301-3202

01/26/2018



# TAYLOR C

## 3H

### PAGE 2 OF 2

	SURFACE OWNER	DIST-TM/PAR
1	WILLIAMS OHIO VALLEY MIDSTREAM LLC	4-10/21
2	LEWIS A. ASTON JR. ET UX	4-10/6
3	GEORGE K. HOWARD ET UX	4-10/6.1
4	MARNIE KAY BUCHANAN EST	4-9/11
5	THOMAS E. HICKS	4-8/37

	LESSOR
A	LEE R. & SHERRI L. TAYLOR
B	LEWIS A. ASTON JR. & CATHY ASTON
C	LEWIS A. ASTON JR. & CATHY ASTON
D	JAMES & MARNIE BUCHANAN
E	CHRISTA D. HICKS & LESLIE M. HICKS

47-051-01804 H6A  
MOD

SURFACE HOLE LOCATION (SHL)
UTM 17-NAD83
N:4411354.70
E:525884.02
NAD 83, WV NORTH
N:494616.90
E:1632330.86
LAT/LON DATUM-NAD83
LAT:39.851820
LON:-80.697419

APPROX. LANDING POINT
UTM 17-NAD83
N:4411649.55
E:525892.44
NAD 83, WV NORTH
N:495583.99
E:1632374.66
LAT/LON DATUM-NAD83
LAT:39.854478
LON:-80.697308

BOTTOM HOLE LOCATION (BHL)
UTM 17-NAD83
N:4413791.11
E:524201.58
NAD 83, WV NORTH
N:502704.23
E:1626943.58
LAT/LON DATUM-NAD83
LAT:39.873822
LON:-80.718994

01/26/2018

JANUARY 10, 2018