

Well is located on topo map 6,609 feet south of Latitude: 39° 52' 30"

**SURFACE HOLE LOCATION (SHL)**  
 UTM 17-NAD83(M)  
 N:4411916.44  
 E:526694.11  
 NAD 83, WV NORTH  
 N:496415.80  
 E:1635019.95  
 LAT/LON DATUM-NAD83  
 LAT:39.856856  
 LON:-80.687925

**APPROX. LANDING POINT**  
 UTM 17-NAD83(M)  
 N:4412313.11  
 E:526802.89  
 NAD 83, WV NORTH  
 N:497711.51  
 E:1635398.67  
 LAT/LON DATUM-NAD83  
 LAT:39.860428  
 LON:-80.686639

**BOTTOM HOLE LOCATION (BHL)**  
 UTM 17-NAD83(M)  
 N:4413306.21  
 E:525980.92  
 NAD 83, WV NORTH  
 N:501015.46  
 E:1632755.88  
 LAT/LON DATUM-NAD83  
 LAT:39.869400  
 LON:-80.696208

LINE	BEARING	DISTANCE
R1	S 25°58'21" W	264.61'
R2	N 49°06'57" E	135.24'
R3	N 86°03'27" E	131.59'
R4	N 68°39'59" W	993.10'
R5	S 43°24'04" W	740.51'
R6	S 05°12'33" E	1080.59'

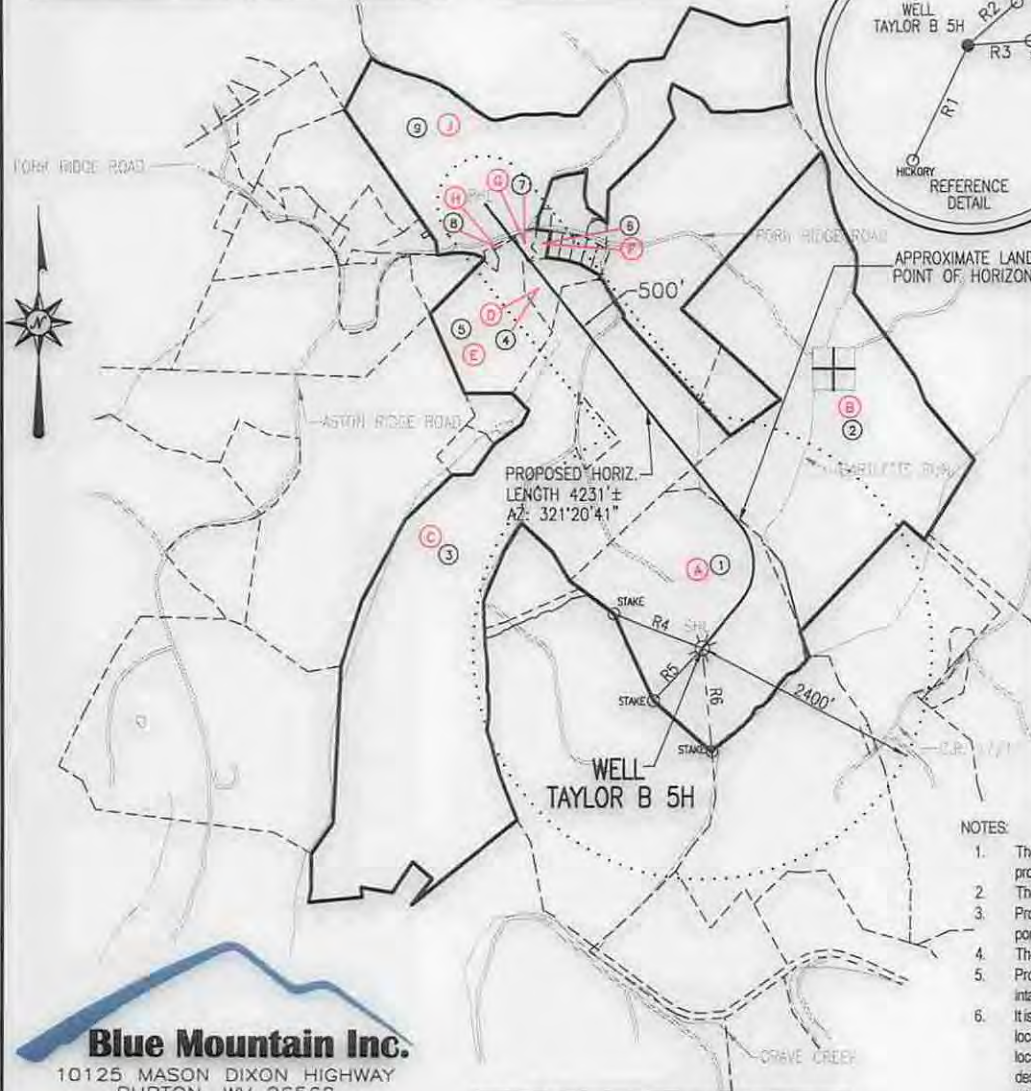
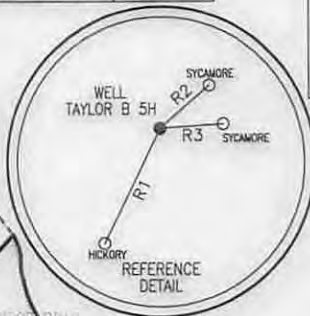

**LEGEND**

- TOPO MAP POINT
- WELL
- ALL ARE POINTS UNLESS OTHERWISE NOTED.
- MINERAL TRACT BOUNDARY
- PARCEL LINES
- WELL REFERENCE
- PROPOSED HORIZONTAL WELL
- ROAD
- STREAM CENTER LINE
- LESSORS
- SURFACE OWNERS
- GAS WELLS
  - EXISTING WELLS
  - PLUGGED WELLS

- NOTES:**
- There are no water wells or developed springs within 250' of proposed well.
  - There are no existing buildings within 625' of proposed well.
  - Proposed well pad is within 100' from perennial stream, wetland, pond, reservoir or lake.
  - There are no native trout streams within 300' of proposed well.
  - Proposed well is greater than 1000' from surface/groundwater intake or public water supply.
  - It is not the purpose or intention of this plat to represent surveyed locations of the surface or mineral parcels depicted hereon. The location of the boundary lines, as shown, are based on record deed descriptions, field evidence found and/or tax map position, unless otherwise noted.

Well is located on topo map 5,968 feet west of Longitude: 80° 40' 00"

**Blue Mountain Inc.**  
 10125 MASON DIXON HIGHWAY  
 BURTON, WV 26562  
 PHONE: (304) 662-6486

SEE PAGE 2 FOR SURFACE OWNERS AND LESSORS

FILE #: TAYLOR B 5H  
 DRAWING #: TAYLOR B 5H  
 SCALE: 1" = 2000'  
 MINIMUM DEGREE OF ACCURACY: 1/2500  
 PROVEN SOURCE OF ELEVATION: U.S.G.S. MONUMENT THOMAS 1498.81'

I, THE UNDERSIGNED, HEREBY CERTIFY THAT THIS PLAT IS CORRECT TO THE BEST OF MY KNOWLEDGE AND BELIEF AND SHOWS ALL THE INFORMATION REQUIRED BY LAW AND THE REGULATIONS ISSUED AND PRESCRIBED BY THE DEPARTMENT OF ENVIRONMENTAL PROTECTION.

Signed: *[Signature]*  
 R.P.E.: \_\_\_\_\_ L.L.S.: P.S. No. 2000

**GEORGE D. SIX**  
 LICENSED  
 No. 2000  
 STATE OF WEST VIRGINIA  
 PROFESSIONAL SURVEYOR

PLACE SEAL HERE

(+) DENOTES LOCATION OF WELL ON UNITED STATES TOPOGRAPHIC MAPS WVDEP  
 OFFICE OF OIL & GAS  
 601 57TH STREET  
 CHARLESTON, WV 25304

DATE: JUNE 3, 2015  
 OPERATOR'S WELL #: TAYLOR B 5H  
 API WELL #: 47 51 **01823 MAC**  
 STATE COUNTY PERMIT

Well Type:  Oil  Waste Disposal  Production  Deep  
 Gas  Liquid Injection  Storage  Shallow

WATERSHED: MIDDLE GRAVE CREEK - GRAVE CREEK ELEVATION: 1222.00'

COUNTY/DISTRICT: MARSHALL / CLAY QUADRANGLE: GLEN EASTON, WV 7.5'

SURFACE OWNER: WILLIAMS OHIO VALLEY MIDSTREAM LLC ACREAGE: 91.93±

OIL & GAS ROYALTY OWNER: LEE R. & SHERRI L. TAYLOR ACREAGE: 637.717±

DRILL  CONVERT  DRILL DEEPER  REDRILL  FRACTURE OR STIMULATE   
 PLUG OFF OLD FORMATION  PERFORATE NEW FORMATION  PLUG & ABANDON   
 CLEAN OUT & REPLUG  OTHER CHANGE  (SPECIFY): \_\_\_\_\_

TARGET FORMATION: MARCELLUS ESTIMATED DEPTH: TVD: 6,533'± TMD: 11,830.88'±

WELL OPERATOR CHEVRON APPALACHIA, LLC DESIGNATED AGENT KENNETH E. TAWNEY  
 Address 800 MOUNTAIN VIEW DRIVE Address 500 LEE STREET, EAST SUITE 1600  
 City SMITHFIELD State PA Zip Code 15478 City CHARLESTON State WV Zip Code 25301-3202

06/26/2015

TAYLOR B  
5H  
PAGE 2 OF 2

	SURFACE OWNER	DIST-TM/PAR
1	WILLIAMS OHIO VALLEY MIDSTREAM LLC	4-10/20
2	JAMES D. RULONG	4-9/20
3	LEE R. TAYLOR ET UX	4-10/21
4	KENNETH L. McCRACKEN ET UX	4-9/23.5
5	WILLIAM R. STANDIFORD ET UX	4-9/23.3
6	DONALD E. VAN SCYOC ET UX	4-9/23.2
7	WILLIAMS OHIO VALLEY MIDSTREAM	4-9/25
8	WILLIAM R. STANDIFORD ET UX	4-9/5.1
9	RONALD A. HILL	4-9/5

	LESSOR
A	LEE R. & SHERRI L. TAYLOR
B	CLARENCE RULONG
C	LEE R. & SHERRI L. TAYLOR
D	KENNETH L. & SHIRLEY J. MCCRACKEN
E	WILLIAM ROGER STANDIFORD
F	DONALD E. VAN SCYOC
G	DONALD E. VAN SCYOC
H	WILLIAM ROGER STANDIFORD
J	RONALD A. HILL, ET AL

SURFACE HOLE LOCATION (SHL)
<u>UTM 17-NAD83(M)</u>
N:4411916.44
E:526694.11
NAD 83, WV NORTH
N:496415.80
E:1635019.95
<u>LAT/LON DATUM-NAD83</u>
LAT:39.856856
LON:-80.687925

APPROX. LANDING POINT
<u>UTM 17-NAD83(M)</u>
N:4412313.11
E:526802.89
NAD 83, WV NORTH
N:497711.51
E:1635398.67
<u>LAT/LON DATUM-NAD83</u>
LAT:39.860428
LON:-80.686639

BOTTOM HOLE LOCATION (BHL)
<u>UTM 17-NAD83(M)</u>
N:4413306.21
E:525980.92
NAD 83, WV NORTH
N:501015.46
E:1632755.88
<u>LAT/LON DATUM-NAD83</u>
LAT:39.869400
LON:-80.696208

47-051-01823 MAD

JUNE 3, 2015

06/26/2015