

AS DRILLED PLAT

6,880' to Top Hole

39° 52' 30"

WELL: MND1 CHS Coordinates

WV SPC North (NAD 27)

SURFACE LOCATION
N - 494,189.9
E - 1,642,169.4

LANDING POINT
N - 495,899
E - 1,642,923

BOTTOM HOLE
N - 502,089
E - 1,637,909

UTM NAD 83 (mtr)

SURFACE LOCATION
N - 4,411,125.7
E - 519,305.9

BOTTOM HOLE
N - 4,413,510
E - 517,968

LAT/LONG (NAD 83)

SURFACE LOCATION
39.849932°
80.774322°

BOTTOM HOLE
39.871447°
80.789899°

11,250' to Bottom Hole

1,321' to Bottom Hole

80° 45' 00"

9,158' to Top Hole

NOTES ON SURVEY

- No water supply wells or developed springs are located within 1,500' of proposed well
- No occupied dwellings or buildings 2500 sq. ft. or larger are located within 625' of proposed well.
- Latitude/Longitude offset measurements are referenced to NAD 1927. Well tie lines are referenced to UTM Zone 17 North (NAD 83).
- The location of boundary lines shown hereon are based on deed descriptions and boundary data supplied by PVE as shown on the original plats submitted with permit applications in 2015 and 2018. This plat is not intended to represent a boundary survey as defined in W.Va. SRC §30-13A-3 (c).
- Lease Boundaries shown hereon are located as described in the provided Certified Title Opinions.

LEGEND

- 100 Surface Parcel No.
- ② Lease Reference No.
- - - Lease Boundary
- Surface Boundary
- Proposed Horizontal Lateral
- - - Proposed Curve Section
- Stream

North

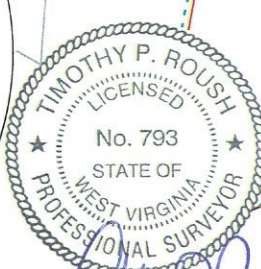
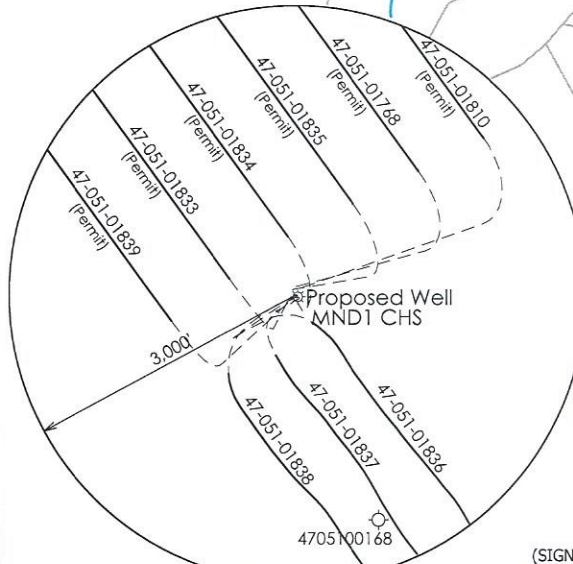
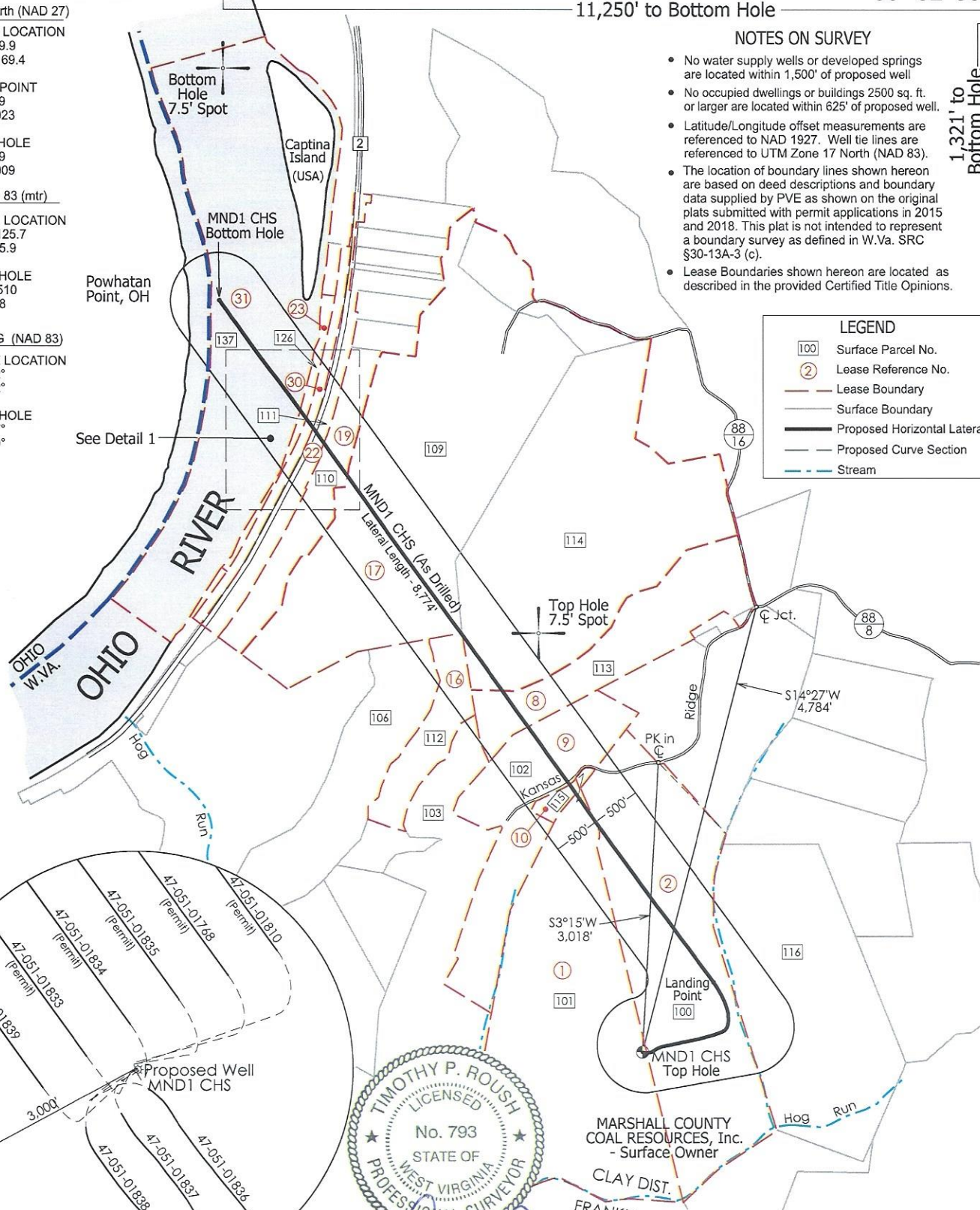

(SIGNED) *Timothy P. Roush*
TIMOTHY P. ROUSH PS 793

MARSHALL COUNTY COAL RESOURCES, Inc. - Surface Owner

I, THE UNDERSIGNED, HEREBY CERTIFY THAT THIS PLAT IS CORRECT TO THE BEST OF MY KNOWLEDGE AND BELIEF AND SHOWS ALL THE INFORMATION REQUIRED BY LAW AND THE REGULATIONS ISSUED AND PRESCRIBED BY THE DEPARTMENT OF ENVIRONMENTAL PROTECTION.

— DENOTES LOCATION OF WELL ON UNITED STATES TOPOGRAPHIC MAPS.

FILE NO. _____
SCALE: **1" = 1,500'**
MINIMUM DEGREE OF ACCURACY: **Sub-Meter**
PROVEN SOURCE OF ELEVATION: **DGPS Survey**



WEST VIRGINIA
Department of Environmental Protection
Office of Oil and Gas
601 57th Street
Charleston, West Virginia 25301

DATE **March 3, 2023**
WELL NAME **MND1 CHS**
API WELL NO. **47 - 051 - 01835**
State County Permit

WELL TYPE: OIL ___ GAS **X** LIQUID INJECTION ___ WASTE DISPOSAL ___ (IF "GAS") PRODUCTION **X** STORAGE ___ DEEP ___ SHALLOW **X**

LOCATION: ELEVATION **1,150'** WATERSHED **Hog Run - Ohio River**
DISTRICT: **Clay** COUNTY: **Marshall** QUADRANGLE: **Powhatan Point 7.5'**
SURFACE OWNER: **Marshall County Coal Resources, Inc.** ACREAGE: **128.32 Ac.**
OIL & GAS ROYALTY OWNER: **HG Energy II Appalachia, LLC** LEASE ACREAGE: **128.32 Ac.** LEASE NO. _____
PROPOSED WORK: DRILL **X** CONVERT ___ DRILL DEEPER ___ REDRILL ___ FRACTURE OR STIMULATE **X** PLUG OFF OLD FORMATION ___
PERFORATE NEW FORMATION ___ OTHER PHYSICAL CHANGE IN WELL (SPECIFY) **As Drilled Plat**
PLUG AND ABANDON ___ CLEAN OUT AND REPLUG ___ TARGET FORMATION **Marcellus Shale** ESTIMATED DEPTH **6,198' TVD**
15,389' TMD

WELL OPERATOR: **HG Energy II Appalachia, LLC** ADDRESS: **5260 DuPont Road Parkersburg, WV 26101**
DESIGNATED AGENT: **Diane White** ADDRESS: **5260 DuPont Road Parkersburg, WV 26101**

WELL: MND1 CHS Coordinates

AS DRILLED PLAT

WV SPC North (NAD 27)

SURFACE LOCATION
N - 494,189.9
E - 1,642,169.4

LANDING POINT
N - 495,899
E - 1,642,923

BOTTOM HOLE
N - 502,089
E - 1,637,909

UTM NAD 83 (mtr)

SURFACE LOCATION
N - 4,411,125.7
E - 519,305.9

BOTTOM HOLE
N - 4,413,510
E - 517,968

LAT/LONG (NAD 83)

SURFACE LOCATION
39.849932°
80.774322°

BOTTOM HOLE
39.871447°
80.789899°

LEASE TABLE

| | | |
|----|----------------------------------|---------------------|
| 1 | HG ENERGY II APPALACHIA, LLC | TMP 04-14-10 |
| 2 | HG ENERGY II APPALACHIA, LLC | TMP 04-14-09 |
| 8 | MOUNTAINEER NATURAL GAS CO. | TMP 04-07-18 |
| 9 | ROBERT E. TSCHAPPAT SR. et ux. | TMP 04-14-06 |
| 10 | ROBERT E. TSCHAPPAT JR. et ux. | TMP 04-14-06.1 |
| 16 | HG ENERGY II APPALACHIA, LLC | TMP 04-14-04 |
| 17 | PAUL J. & JULIE D. MAIDENS | TMP 04-07-14; 07-17 |
| 19 | NYLA J. BELL | TMP 04-07-15 |
| 22 | NYLA J. BELL | TMP 04-07-16 |
| 23 | JIM ARRITT et al. | TMP 04-07-15.9 |
| 30 | CSX TRANSPORTATION, INC. | NA |
| 31 | WV DIVISION OF NATURAL RESOURCES | OHIO RIVER |

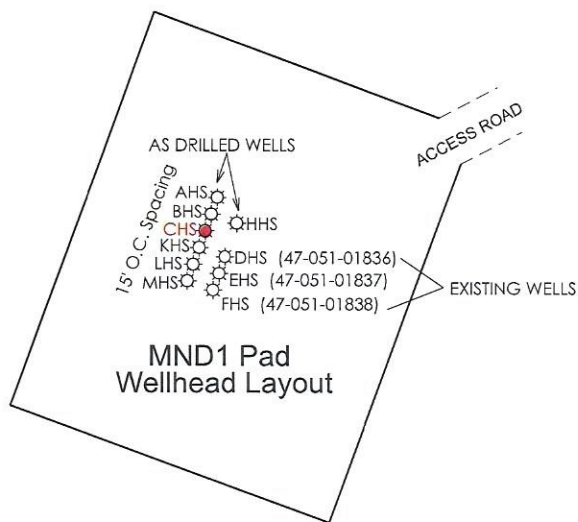

SURFACE PARCEL TABLE

| | | |
|-----|--------------------------------------|-----------------|
| 100 | Marshall County Coal Resources, Inc. | TMP 04-14-09 |
| 101 | Marshall County Coal Resources, Inc. | TMP 04-14-10 |
| 102 | Robert E. Tschappat Sr. et ux. | TMP 04-14-06 |
| 103 | Marshall County Coal Resources, Inc. | TMP 04-14-11 |
| 106 | Marshall County Coal Resources, Inc. | TMP 04-14-03 |
| 109 | Paul J. & Julie D. Maidens | TMP 04-07-14 |
| 110 | W.Va. Department of Highways | TMP 04-07-15 |
| 111 | State Road Commission | TMP 04-07-16 |
| 112 | Edison A. Barlow et ux. | TMP 04-14-04 |
| 113 | Carmella Faye & Michael Rose | TMP 04-07-18 |
| 114 | Paul J. & Julie D. Maidens | TMP 04-07-17 |
| 115 | Robert E. Tschappat Jr. et ux. | TMP 04-14-06.1 |
| 116 | Marshall County Coal Resources, Inc. | TMP 04-14-08 |
| 126 | Jim Arritt et al. | TMP 04-07-15.09 |
| 137 | WV Division of Natural Resources | - |

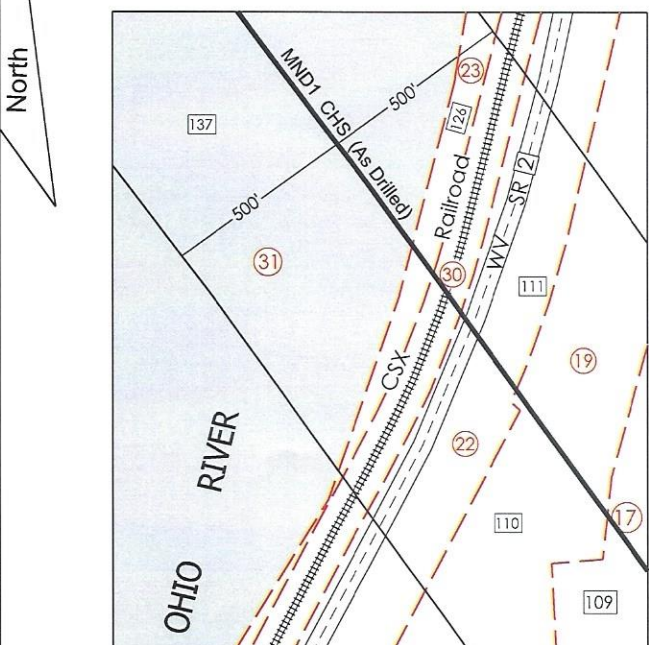

DETAIL 1
Scale: 1"=500'

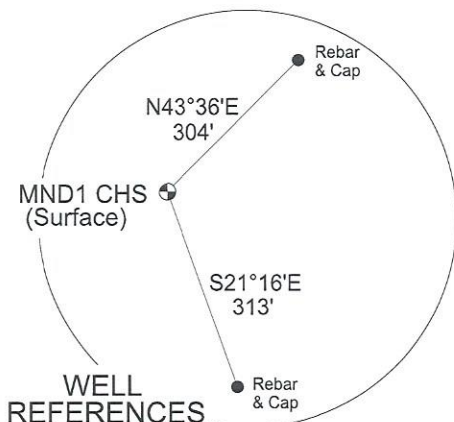

⊕ - DENOTES LOCATION OF WELL ON UNITED STATES TOPOGRAPHIC MAPS.

FILE NO. _____
SCALE: 1" = 1,500'
MINIMUM DEGREE OF ACCURACY: Sub-Meter
PROVEN SOURCE OF ELEVATION: DGPS Survey



WEST VIRGINIA
Department of Environmental Protection
Office of Oil and Gas
601 57th Street
Charleston, West Virginia 25301

DATE March 3, 2023
WELL NAME MND1 CHS
API WELL NO.
47 - 051 - 01835
State County Permit

WELL TYPE: OIL ___ GAS X LIQUID INJECTION ___ WASTE DISPOSAL ___ (IF "GAS") PRODUCTION X STORAGE ___ DEEP ___ SHALLOW X

LOCATION: ELEVATION 1,150' WATERSHED Hog Run - Ohio River

DISTRICT: Clay COUNTY: Marshall QUADRANGLE: Powhatan Point 7.5'

SURFACE OWNER: Marshall County Coal Resources, Inc. ACREAGE: 128.32 Ac.

OIL & GAS ROYALTY OWNER: HG Energy II Appalachia, LLC LEASE ACREAGE: 128.32 Ac. LEASE NO. _____

PROPOSED WORK: DRILL X CONVERT ___ DRILL DEEPER ___ REDRILL ___ FRACTURE OR STIMULATE X PLUG OFF OLD FORMATION ___

PERFORATE NEW FORMATION ___ OTHER PHYSICAL CHANGE IN WELL (SPECIFY) As Drilled Plat
PLUG AND ABANDON ___ CLEAN OUT AND REPLUG ___ TARGET FORMATION Marcellus Shale ESTIMATED DEPTH 6,198' TVD
15,389' TMD

WELL OPERATOR: HG Energy II Appalachia, LLC
ADDRESS: 5260 DuPont Road Parkersburg, WV 26101

DESIGNATED AGENT: Diane White
ADDRESS: 5260 DuPont Road Parkersburg, WV 26101