

- NOTES:
1. TIES TO WELLS AND CORNERS ARE BASED ON GRID NORTH FOR THE WEST VIRGINIA STATE PLANE COORDINATE SYSTEM, NORTH ZONE NAD 27.
 2. WELL LOCATION REFERENCES ARE BASED ON MAGNETIC MERIDIAN.
 3. BOUNDARIES SHOWN HEREON DERIVED FROM DEEDS, TAX MAPS AND FIELD LOCATION AND ARE NOT INTENDED TO INFER A FULL BOUNDARY SURVEY.
 4. SURFACE OWNERSHIP INFORMATION TAKEN FROM THE ASSESSOR AND COUNTY CLERK RECORDS OF MARSHALL COUNTY IN JANUARY 2015 THROUGH FEBRUARY 2015.
 5. WELL COORDINATES ESTABLISHED BY SURFOOT GPS UNIT.

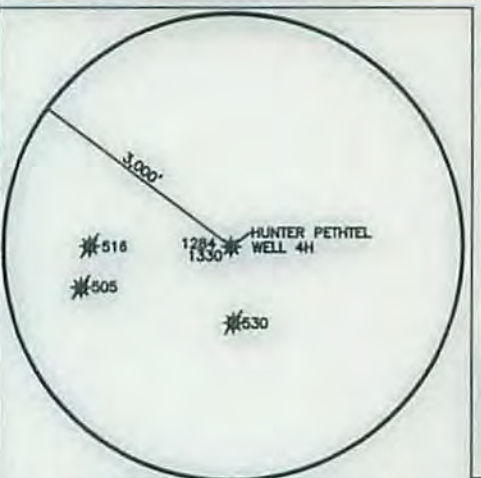

LINE LEGEND

LEASE BOUNDARY	---
SURFACE BOUNDARY	---
STREAM	---
ROADS	---
PROPOSED LATERAL	---
500' LATERAL OFFSET	---

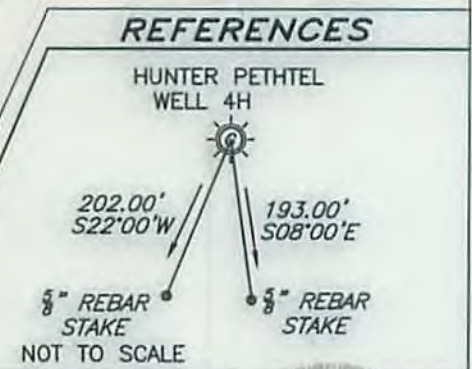

(+) DENOTES LOCATION OF WELL ON UNITED STATES TOPOGRAPHIC MAPS

FILE NO. 15-0040
 DRAWING NO. HUNTER PETHTEL 4H
 SCALE 1"=2,500'
 MINIMUM DEGREE OF ACCURACY 1 IN 2500
 PROVEN SOURCE OF ELEVATION GPS
 SUB FOOT UNIT

I THE UNDERSIGNED, HEREBY CERTIFY THAT THIS PLAT IS CORRECT TO THE BEST OF MY KNOWLEDGE AND BELIEF AND SHOWS ALL THE INFORMATION REQUIRED BY LAW AND THE REGULATIONS ISSUED AND PRESCRIBED BY THE DEPARTMENT OF ENVIRONMENTAL PROTECTION.

(SIGNED) *Joseph L. Crowder*
 P.S. 2010 R.P.E.
POTESTA & ASSOCIATES, INC.
 ENGINEERS AND ENVIRONMENTAL CONSULTANTS
 7018 NewCork Ave. SE, Charleston, WV 25304
 TEL: (804) 542-1400 FAX: (804) 542-8051
 E-Mail Address: potesta@potesta.com



STATE OF WEST VIRGINIA
 DEPARTMENT OF ENVIRONMENTAL PROTECTION
OFFICE OF OIL AND GAS

DATE APRIL 24, 20 15
 OPERATOR'S WELL NO. HUNTER PETHTEL
 API WELL NO. 47 051 01947 HGA
 STATE 47 COUNTY 051 PERMIT 01947 HGA

WELL TYPE: OIL GAS X LIQUID INJECTION WASTE DISPOSAL
 (IF "GAS,") PRODUCTION X STORAGE DEEP SHALLOW X
 LOCATION: ELEVATION 755 WATERSHED FISH CREEK
 DISTRICT MEADE COUNTY MARSHALL
 QUADRANGLE GLEN EASTON WV 7.5'

SURFACE OWNER DENNIS W. HUNTER ACREAGE 190.12
 OIL & GAS ROYALTY OWNER DENNIS W. HUNTER et al LEASE ACREAGE 560±
 LEASE NO.

PROPOSED WORK: DRILL X CONVERT DRILL DEEPER REDRILL FRACTURE OR
 STIMULATE X PLUG OFF OLD FORMATION PERFORATE NEW
 FORMATION OTHER PHYSICAL CHANGE IN WELL (SPECIFY)

PLUG AND ABANDON CLEAN OUT AND REPLUG
 TARGET FORMATION MARCELLUS SHALE ESTIMATED DEPTH 11,640' MD/6,250' TVD
 WELL OPERATOR STONE ENERGY CORPORATION DESIGNATED AGENT TIM MCGREGOR
 ADDRESS P.O. BOX 52807 ADDRESS 1300 FORT PIERPONT DR., SUITE 201
LAFAYETTE, LA. 70508 MORGANTOWN WV 26508

FORM WW-6

COUNTY NAME
 PERMIT

07/24/2015

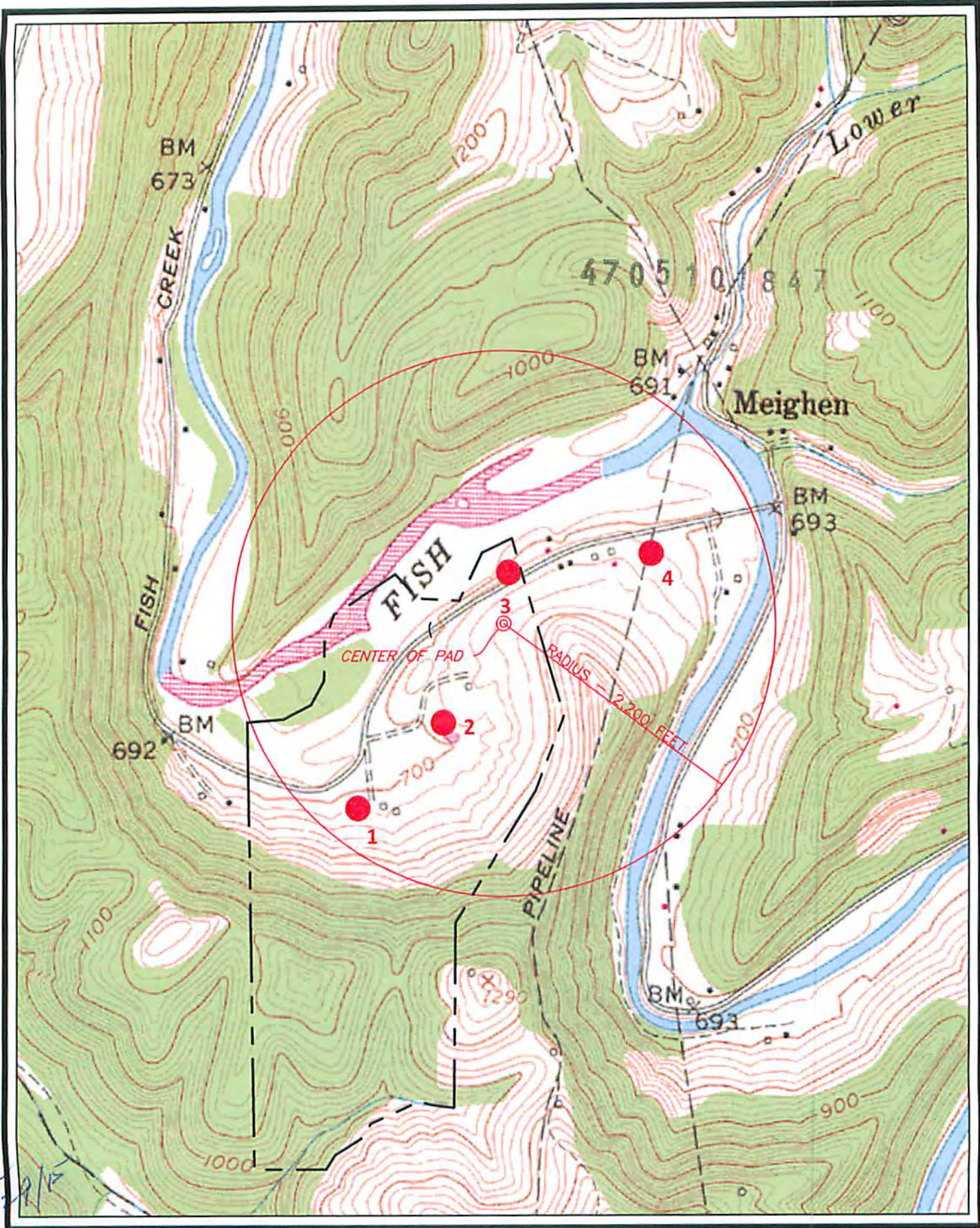

STONE ENERGY CORPORATION
 1300 FORT PIERPONT ROAD, SUITE 201
 MORGANTOWN, WEST VIRGINIA 26508



GLEN EASTON WV 7.5' QUADRANGLE
HUNTER-PETHTEL WELL PAD
 1" = 1,000 FEET
 MEADE DISTRICT, MARSHALL COUNTY, WV

FORM W-9
 07/24/2015
 APRIL 2015