

Well is located on topo map 10,064 feet South of Latitude: 39° 55' 00"

Well is located on topo map 11,228 feet West of Longitude: -80° 40' 00"

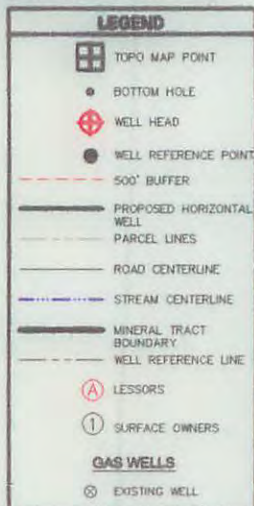
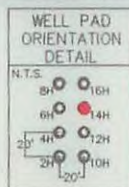

**SURFACE HOLE LOCATION (SHL)**  
 UTM 17-NAD83(00)  
 N: 4418483.68  
 E: 825977.41  
 NAD 83, WV NORTH  
 N: 508208.267  
 E: 1629008.966  
 LAT/LON DATUM-NAD83  
 LAT: 39.889040  
 LON: -80.706894

**APPROX. LANDING POINT (LP)**  
 UTM 17-NAD83(M)  
 N: 4418060.13  
 E: 825198.31  
 NAD 83, WV NORTH  
 N: 510085.360  
 E: 1630338.520  
 LAT/LON DATUM-NAD83  
 LAT: 39.894236  
 LON: -80.705254

**BOTTOM HOLE LOCATION (BHL)**  
 UTM 17-NAD83(M)  
 N: 4417668.10  
 E: 823871.69  
 NAD 83, WV NORTH  
 N: 515111.07  
 E: 1628396.36  
 LAT/LON DATUM-NAD83  
 LAT: 39.907858  
 LON: -80.719544

\*SEE PAGE 2 FOR SURFACE OWNERS AND LESSORS\*

- NOTES:
1. There are no water wells within 250' of proposed well.
  2. There are no existing buildings within 625' of proposed well.
  3. Proposed well is greater than 100' from perennial stream, wetland, pond, reservoir or lake.
  4. There are no native trout streams within 300' of proposed well.
  5. Proposed well is greater than 1000' of surface groundwater intake or public water supply.
  6. It is not the purpose or intention of this plat to represent surveyed locations of the surface or mineral parcels depicted hereon. The location of the boundary lines, as shown, are based on record deed descriptions, field evidence found and/or tax map position, unless otherwise noted.
  7. Existing well locations are from the WV DEP oil and gas map.



LINE	BEARING	DISTANCE
R1	N 40° 30' 04" E	259.48'
R2	N 70° 44' 25" E	233.44'
R3	N 30° 16' 39" W	1755.53'
R4	N 06° 36' 31" W	1256.47'

FILE #: WOODS 14H  
 DRAWING #: WOODS 14H  
 SCALE: 1" = 2000'  
 MINIMUM DEGREE OF ACCURACY: 1" = 2500'  
 PROVEN SOURCE OF ELEVATION: USGS Benchmark IX-0731

I, THE UNDERSIGNED, HEREBY CERTIFY THAT THIS PLAT IS CORRECT TO THE BEST OF MY KNOWLEDGE AND BELIEF AND SHOWS ALL THE INFORMATION REQUIRED BY LAW AND THE REGULATIONS ISSUED AND PRESCRIBED BY THE DEPARTMENT OF ENVIRONMENTAL PROTECTION.

Signed: *David P. Povich*

R.P.E.: \_\_\_\_\_ L.L.S.: 2169



PLACE SEAL HERE

(+) DENOTES LOCATION OF WELL ON UNITED STATES TOPOGRAPHIC MAPS  
**WVDEP**  
**OFFICE OF OIL & GAS**  
 601 57TH STREET  
 CHARLESTON, WV 25304



DATE: December 21, 2015  
 OPERATOR'S WELL #: WOODS 14H  
 API WELL #: 47 51 01879  
 STATE COUNTY PERMIT

Well Type:  Oil  Waste Disposal  Production  Deep  
 Gas  Liquid Injection  Storage  Shallow

WATERSHED: MIDDLE GRAVE CREEK - GRAVE CREEK ELEVATION: 1134.42'  
 COUNTY/DISTRICT: MARSHALL/CLAY QUADRANGLE: USGS 7.5' MOUNDSVILLE, WV  
 SURFACE OWNER: RICHARD WILEY WOODS & NANCY JANE WOODS ACREAGE: 96.4 ±  
 OIL & GAS ROYALTY OWNER: RICHARD WILEY WOODS & NANCY JANE WOODS ACREAGE: 04/01/2016  
 DRILL  CONVERT  DRILL DEEPER  REDRILL  FRACTURE OR STIMULATE   
 PLUG OFF OLD FORMATION  PERFORATE NEW FORMATION  PLUG & ABANDON   
 CLEAN OUT & REPLUG  OTHER CHANGE  (SPECIFY): \_\_\_\_\_

TARGET FORMATION: MARCELLUS ESTIMATED DEPTH: TVD: 6271± TMD: 13,929±  
 WELL OPERATOR CHEVRON APPALACHIA, LLC DESIGNATED AGENT KENNETH E. TAWNEY  
 Address 800 MOUNTAIN VIEW DRIVE Address 500 LEE STREET, EAST SUITE 1600  
 City SMITHFIELD State PA Zip Code 15478 City CHARLESTON State WV Zip Code 25301-3202



SI-01879

# WATER SUPPLY EXHIBIT WOODS

Date: 4/30/2015

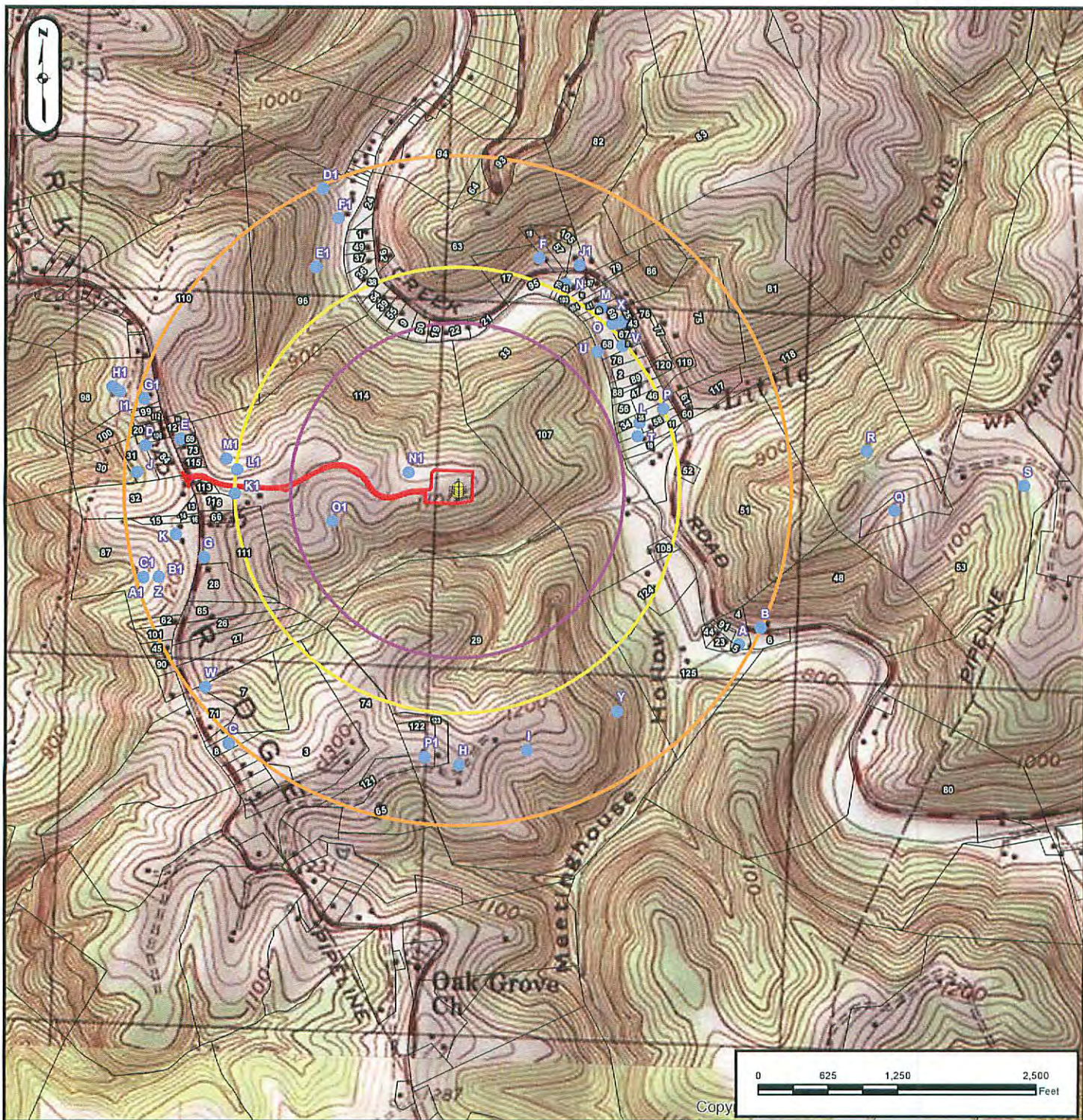

**SURFACE OWNER: WOODS, RICHARD WILEY**  
**OIL/GAS OWNER: WOODS, RICHARD WILEY**  
**WELL OPERATOR: CHEVRON APPALACHIA, LLC**  
**ADDRESS: 800 MOUNTAIN VIEW DRIVE**  
**SMITHFIELD, PA 15478**  
**PHONE: 724-564-3700**

**COUNTY: MARSHALL**  
**DISTRICT: CLAY**  
**SURVEYOR: BLUE MOUNTAIN INC.**  
**ADDRESS: 10125 MASON DIXON HIGHWAY**  
**BURTON, WV 26562**  
**PHONE: 304-662-6486**

04/01/2016