

TEN HIGH 1N-12HU UTICA UNIT - 537.97 ± ACRES TUG HILL OPERATING, LLC

NOTES

- BORE PATH BASED ON GRID NORTH.
- NO WATER WELLS WITHIN 250' OF WELL WERE FOUND, NO DWELLINGS WITHIN 625' OF PAD CENTER WERE FOUND.
- OWNERSHIP TAKEN FROM PUBLIC RECORDS OF MARSHALL COUNTY, WV IN JUNE, 2024
- COORDINATES AND WELL TIES BASED UPON DIFFERENTIAL GPS MEASUREMENTS.
- WELL LOCATION REFERENCES ARE BASED UPON THE MAGNETIC MERIDIAN.
- BOUNDARIES ALONG ROADWAYS ARE BASED UPON MEMORANDUM BY DICKIE, MCCAMEY & CHILCOTE, P.C. FILE 0058304.0401147
- WELL SPOT CIRCLE & TOPO MARK SCALES ARE 1"=2000'.

GRID NORTH

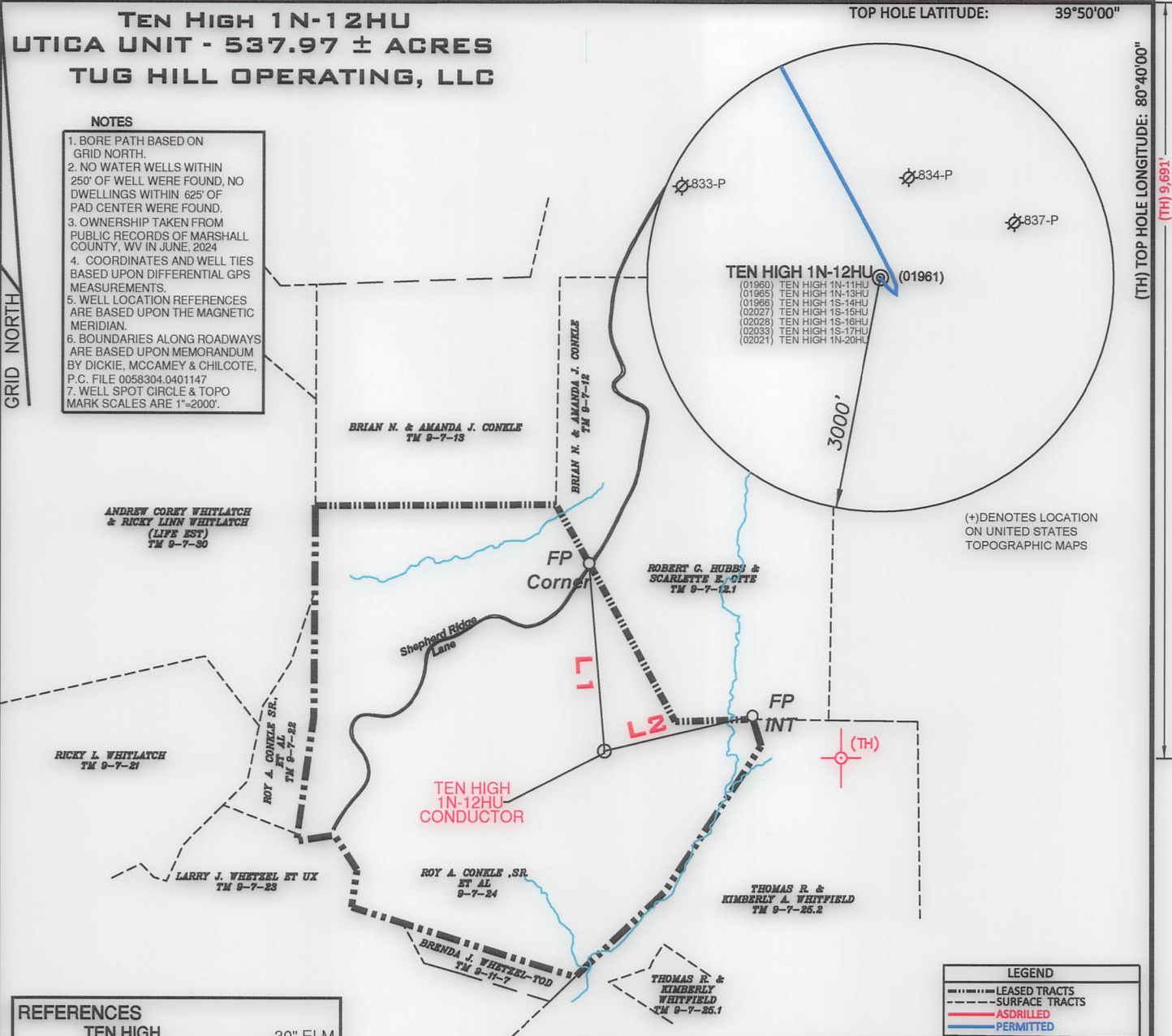

(+) DENOTES LOCATION ON UNITED STATES TOPOGRAPHIC MAPS

LEGEND

- LEASED TRACTS
- - - SURFACE TRACTS
- ASDRILLED
- PERMITTED

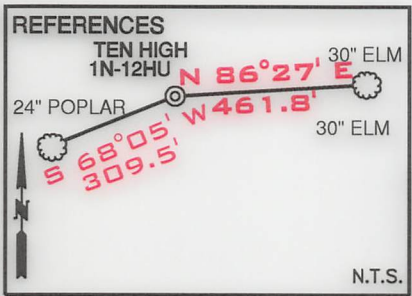

LINE	BEARING	DISTANCE
L1	N 04°46' W	1205.53'
L2	N 76°25' E	979.56'

TEN HIGH 1N-12HU

CONDUCTOR	SURFACE HOLE
UTM. NAD83, ZONE 17 IN METERS	UTM. NAD83, ZONE 17 IN METERS
N) 4,406,355.10 E) 527,315.16	N) 4,406,355.14 E) 527,315.21

DETAIL SKETCH "A"

N.T.S.

(01976) Ten High 1S-9HM	(01974) Ten High 1S-7HM
(02074) Ten High 1S-10HM	(01964) Ten High 1S-6HM
(01975) Ten High 1S-8HM	(01973) Ten High 1S-5HM
(01965) Ten High 1N-13HU	(02021) Ten High 1N-12HU
(02033) Ten High 1S-14HU	(01961) Ten High 1N-11HU
(02027) Ten High 1S-15HU	(01960) Ten High 1N-10HU
(02028) Ten High 1S-16HU	(01945) Ten High 1N-4HM
(02033) Ten High 1S-17HU	(02019) Ten High 1N-18HM
(02021) Ten High 1N-20HU	(02017) Ten High 1N-19HM

FILE NUMBER _____
DRAWING NUMBER: TEN HIGH_1N-12HU
SCALE: 1" = 1000'
MINIMUM DEGREE OF ACCURACY: 1/200
PROVEN SOURCE OF ELEVATION: SUBMETER MAPPING, GRADE GPS

I, THE UNDERSIGNED, HEREBY CERTIFY THAT THIS PLAT IS CORRECT TO THE BEST OF MY KNOWLEDGE AND BELIEF AND SHOWS ALL THE INFORMATION REQUIRED BY LAW AND THE RULES ISSUED AND PRESCRIBED BY THE DEPARTMENT OF ENVIRONMENTAL PROTECTION

P.S. 708
David L Jackson
JACKSON SURVEYING INC.
P.O. Box 1460
Clarksburg, WV 26302
304-623-5851

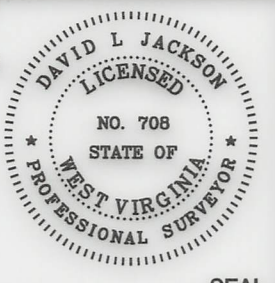

WVDEP
OFFICE OF OIL & GAS
601 57TH STREET, SE
CHARLESTON, WV 25304

DATE: SEPTEMBER 10, 2024
OPERATORS WELL NO. TEN HIGH 1N-12HU
API WELL NO. 47-051-01961
STATE COUNTY PERMIT
LOCATION ELEVATION 1,310.8' WATERSHED (HUC 10) MIDDLE BOWMAN RUN OF FISH CREEK (HUC-10)
DISTRICT MEADE COUNTY MARSHALL
GLEN EASTON 7.5' LEASE NUMBER SEE WW-6A1 FORM
SURFACE OWNER ROY A. CONKLE, SR. ET AL ACREAGE 107.11/2024
OIL & GAS ROYALTY OWNER LARRY LEE CONKLE ET AL LEASE ACREAGE 139.79
PROPOSED WORK: DRILL ___ CONVERT ___ DRILL DEEPER ___ REDRILL ___ FRACTURE OR STIMULATE ___ PLUG OFF OLD FORMATION ___
PERFORATE NEW FORMATION ___ OTHER PHYSICAL CHANGE (SPECIFY) ASDRILLED ___
PLUG & ABANDON ___ CLEAN OUT & REPLUG ___
TARGET FORMATION POINT PLEASANT ESTIMATED DEPTH 120'
WELL OPERATOR TUG HILL OPERATING, LLC DESIGNATED AGENT DARREN BROWN, CT CORP
ADDRESS 1320 SOUTH UNIVERSITY DRIVE, SUITE 500 FORT WORTH, TX 76107 ADDRESS 5098 WASHINGTON STREET WEST, SUITE 407 CHARLESTON, WV 25313-1561



COUNTY NAME PERMIT