

CORLEY LEASE WELL N-6HM 351.749± ACRES

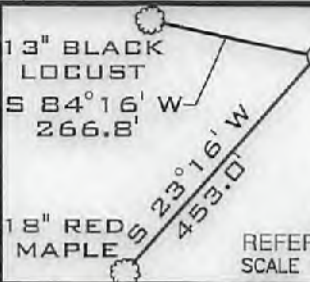

TOP HOLE LATITUDE: 39°47'30"
BOTTOM HOLE LATITUDE: 39°47'30"

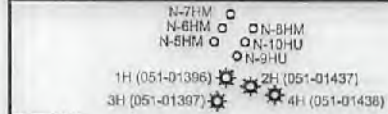

DETAIL SKETCH "A"
SCALE 1"=200'

NUMBER	CHORD DIRECTION	RADIUS	ARC LENGTH	CHORD LENGTH
C1	N 51°52' W	208.23	52.80	52.86
C2	N 40°38' W	863.08	123.09	122.98
C3	N 33°49' W	2554.24	263.58	263.47
C4	N 30°06' W	3674.69	136.47	136.46

(BH) BOTTOM HOLE LONGITUDE: 80°45'00"
(TH) TOP HOLE LONGITUDE: 80°45'00"

(BH) 6,844'

(TH) 14,111'

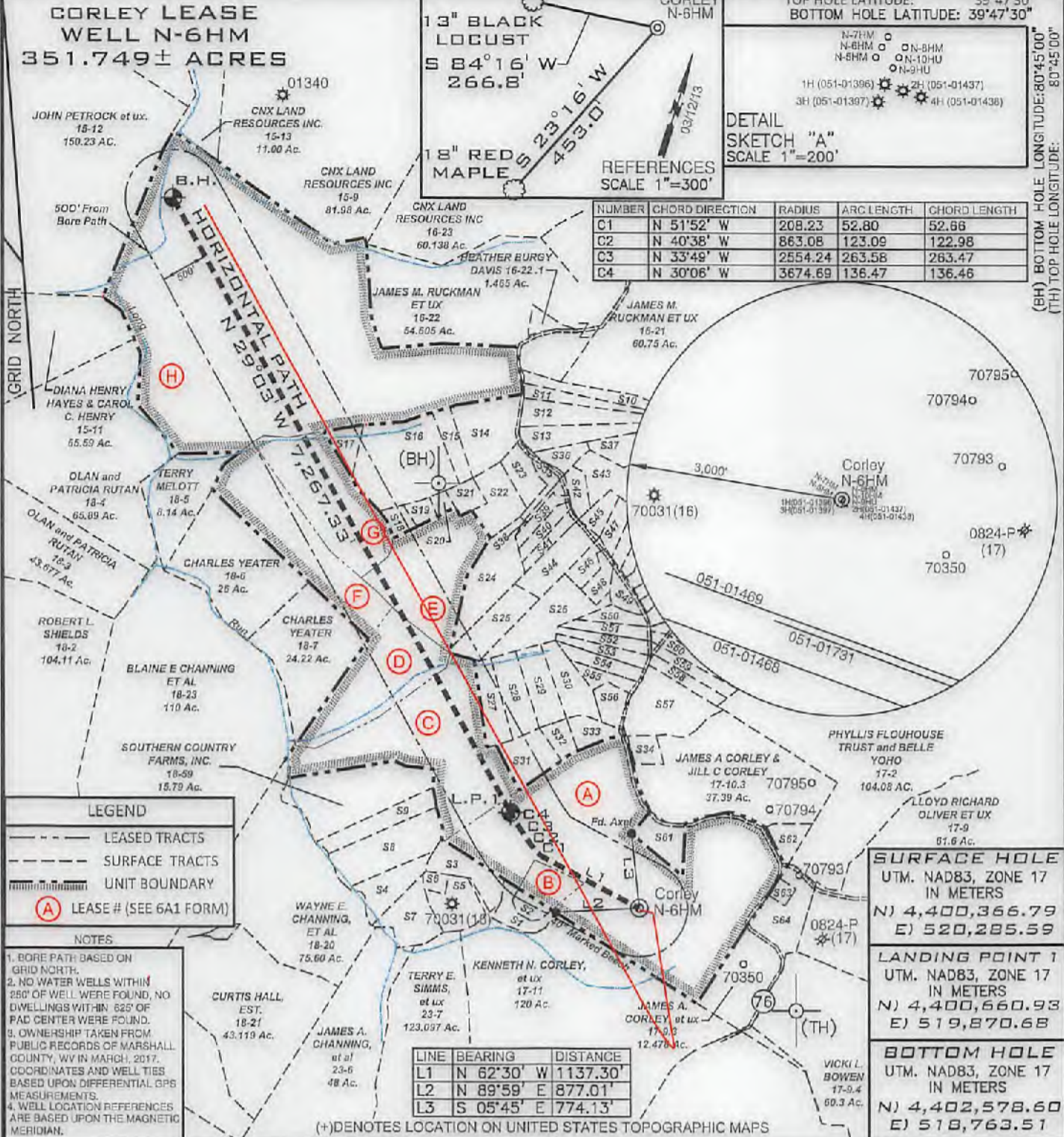

LEGEND

- LEASED TRACTS
- SURFACE TRACTS
- UNIT BOUNDARY
- (A) LEASE # (SEE 6A1 FORM)

NOTES

- BORE PATH BASED ON GRID NORTH.
- NO WATER WELLS WITHIN 250' OF WELL WERE FOUND, NO DWELLINGS WITHIN 625' OF PAD CENTER WERE FOUND.
- OWNERSHIP TAKEN FROM PUBLIC RECORDS OF MARSHALL COUNTY, WV IN MARCH, 2017. COORDINATES AND WELL TIES BASED UPON DIFFERENTIAL GPS MEASUREMENTS.
- WELL LOCATION REFERENCES ARE BASED UPON THE MAGNETIC MERIDIAN.

LINE	BEARING	DISTANCE
L1	N 62°30' W	1137.30'
L2	N 89°59' E	877.01'
L3	S 05°45' E	774.13'

SURFACE HOLE
UTM. NAD83, ZONE 17
IN METERS
N) 4,400,366.79
E) 520,285.59

LANDING POINT 1
UTM. NAD83, ZONE 17
IN METERS
N) 4,400,660.93
E) 519,870.68

BOTTOM HOLE
UTM. NAD83, ZONE 17
IN METERS
N) 4,402,578.60
E) 518,763.51

FILE NUMBER _____

DRAWING NUMBER CORLEY_WP_N-6HM

SCALE 1" = 1500'

MINIMUM DEGREE OF ACCURACY 1/200

PROVEN SOURCE OF ELEVATION SUBMETER MAPPING
GRADE GPS

I, THE UNDERSIGNED, HEREBY CERTIFY THAT THIS PLAT IS CORRECT TO THE BEST OF MY KNOWLEDGE AND BELIEF AND SHOWS ALL THE INFORMATION REQUIRED BY LAW AND THE RULES ISSUED AND PRESCRIBED BY THE DEPARTMENT OF ENVIRONMENTAL PROTECTION

P.S. 708
David L Jackson

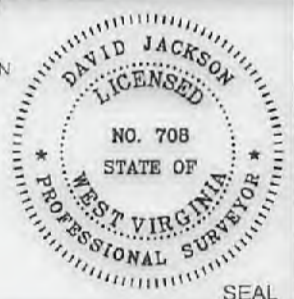

WVDEP
OFFICE OF OIL & GAS
601 57TH STREET, SE
CHARLESTON, WV 25304

WELL TYPE: OIL ___ GAS X LIQUID INJECTION ___ WASTE DISPOSAL ___
(IF "GAS") PRODUCTION X STORAGE ___ DEEP ___ SHALLOW X

LOCATION ELEVATION 1254.22' WATERSHED (HUC 10) Fish Creek
DISTRICT Franklin COUNTY Marshall
QUADRANGLE Powhatan Point 7.5' LEASE NUMBER SEE 6A1 Form

SURFACE OWNER James A. & Jill C. Corley, et al ACREAGE 92.61

OIL & GAS ROYALTY OWNER James A. & Jill C. Corley, et al LEASE ACREAGE 92.61

PROPOSED WORK: DRILL X CONVERT ___ DRILL DEEPER ___ REDRILL ___ FRACTURE OR STIMULATE X PLUG OFF OLD FORMATION ___
PERFORATE NEW FORMATION ___ OTHER PHYSICAL CHANGE (SPECIFY) _____

TARGET FORMATION Marcellus ESTIMATED DEPTH TVD: 6,662' TMD: 14,313'

WELL OPERATOR TUG HILL OPERATING, LLC DESIGNATED AGENT DIANNA STAMPER
CT CORPORATION SYSTEM

ADDRESS 1320 SOUTH UNIVERSITY DRIVE, SUITE 500 ADDRESS 5400 D BIG TYLER ROAD
FORT WORTH, TX 76107 CHARLESTON, WV 25313

DATE: SEPTEMBER 19, 2017

REVISED DATE: DECEMBER 20, 2017

OPERATORS WELL NO. CORLEY N-6HM

API WELL NO. 47-051-0197146A

STATE WV COUNTY Marshall PERMIT 0197146A

01/05/2018

COUNTY NAME
PERMIT

WW-9

PROPOSED CORLEY N-6HM

SUPPLEMENT PG 2

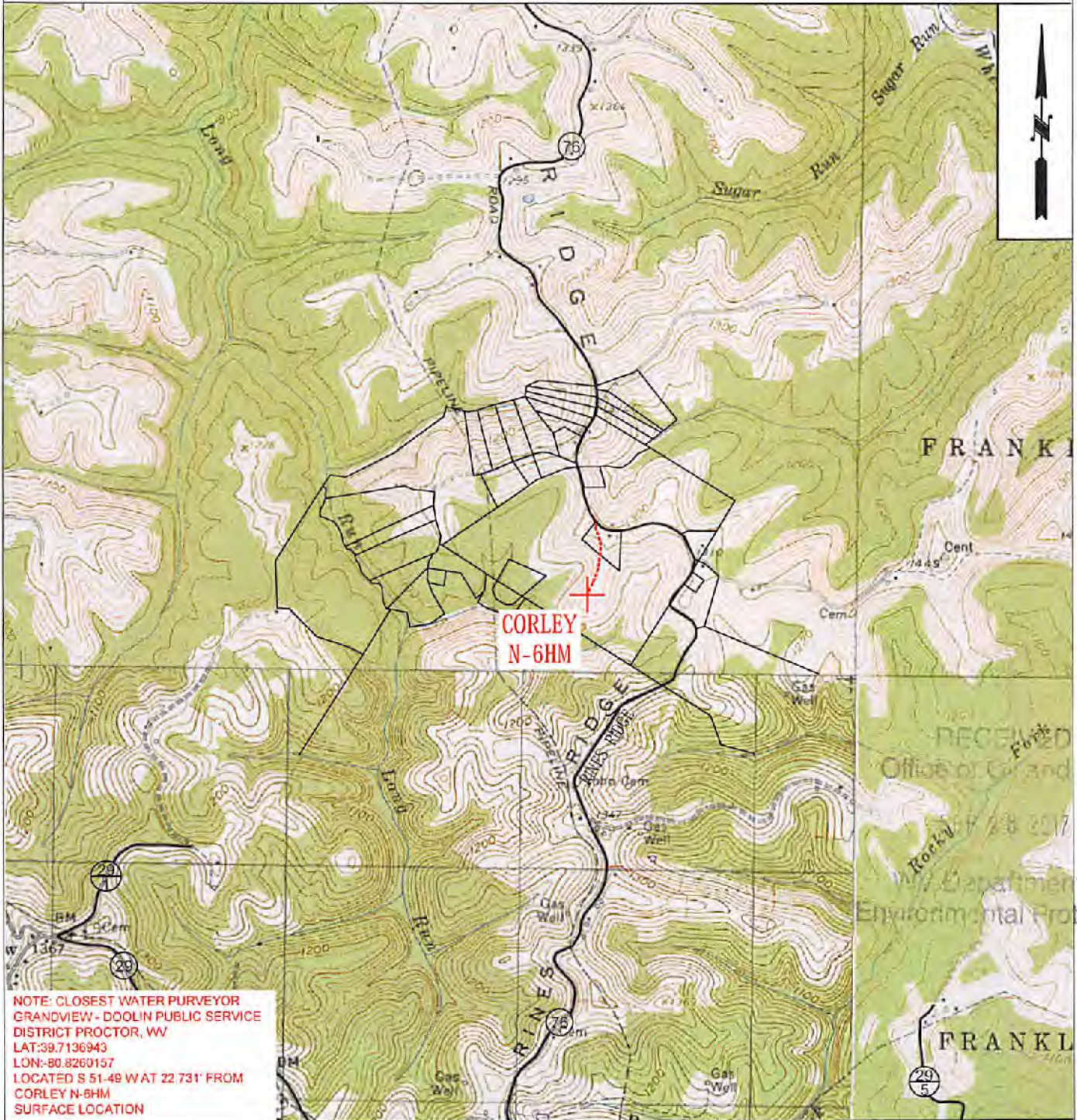

NOTE: CLOSEST WATER PURVEYOR
 GRANDVIEW - DOOLIN PUBLIC SERVICE
 DISTRICT PROCTOR, WV
 LAT:39.7136943
 LON:-80.8260157
 LOCATED S 51-49 W AT 22.731' FROM
 CORLEY N-6HM
 SURFACE LOCATION

RECEIVED
 Office of Oil and Gas
 Rocky Mount, VA
 Department of Environmental Protection

 TUG HILL OPERATING	OPERATOR	494510851	TOPO SECTION	LEASE NAME
	TUG HILL OPERATING, LLC 380 SOUTHPOINTE BLVD SUITE 200 CANONSBURG, PA 15317		POWHATAN POINT 7.5'	CORLEY
			SCALE: 1" = 2000'	DATE: DATE: 09/18/17