



west virginia department of environmental protection

Office of Oil and Gas
601 57th Street, S.E.
Charleston, WV 25304
(304) 926-0450
fax: (304) 926-0452

Austin Caperton, Cabinet Secretary
www.dep.wv.gov

Tuesday, June 12, 2018
WELL WORK PERMIT
Horizontal 6A / New Drill

TUG HILL OPERATING, LLC
380 SOUTHPOINTE BOULEVARD, PLAZA II
SUITE 200
CANNONSBURG, PA 15317

Re: Permit approval for WELLER 1HM
47-051-02034-00-00

This well work permit is evidence of permission granted to perform the specified well work at the location described on the attached pages and located on the attached plat, subject to the provisions of Chapter 22 of the West Virginia Code of 1931, as amended, and all rules and regulations promulgated thereunder, and to any additional specific conditions and provisions outlined in the pages attached hereto. Notification shall be given by the operator to the Oil and Gas Inspector at least 24 hours prior to the construction of roads, locations, and/or pits for any permitted work. In addition, the well operator shall notify the same inspector 24 hours before any actual well work is commenced and prior to running and cementing casing. Spills or emergency discharges must be promptly reported by the operator to 1-800-642-3074 and to the Oil and Gas Inspector.

Please be advised that form WR-35, Well Operators Report of Well Work is to be submitted to this office within 90 days of completion of permitted well work, as should form WR-34 Discharge Monitoring Report within 30 days of discharge of pits, if applicable. Failure to abide by all statutory and regulatory provisions governing all duties and operations hereunder may result in suspension or revocation of this permit and, in addition, may result in civil and/or criminal penalties being imposed upon the operators.

Per 35 CSR 4-5.2.g this permit will expire in two (2) years from the issue date unless permitted well work is commenced. If there are any questions, please feel free to contact me at (304) 926- 0450.

James A. Martin
Chief

Operator's Well Number: WELLER 1HM
Farm Name: ULA F. NELSON
U.S. WELL NUMBER: 47-051-02034-00-00
Horizontal 6A New Drill
Date Issued: 6/12/2018

PERMIT CONDITIONS

West Virginia Code § 22-6A-8(d) allows the Office of Oil and Gas to place specific conditions upon this permit. Permit conditions have the same effect as law. Failure to adhere to the specified permit conditions may result in enforcement action.

CONDITIONS

1. This proposed activity may require permit coverage from the United States Army Corps of Engineers (USACE). Through this permit, you are hereby being advised to consult with USACE regarding this proposed activity.
2. If the operator encounters an unanticipated void, or an anticipated void at an unanticipated depth, the operator shall notify the inspector within 24 hours. Modifications to the casing program may be necessary to comply with W. Va. Code § 22-6A-5a (12), which requires drilling to a minimum depth of thirty feet below the bottom of the void, and installing a minimum of twenty (20) feet of casing. Under no circumstance should the operator drill more than one hundred (100) feet below the bottom of the void or install less than twenty (20) feet of casing below the bottom of the void.
3. When compacting fills, each lift before compaction shall not be more than 12 inches in height, and the moisture content of the fill material shall be within limits as determined by the Standard Proctor Density test of the actual soils used in specific engineered fill, ASTM D698, Standard Test Method for Laboratory Compaction Characteristics of Soil Using Standard Effort, to achieve 95 % compaction of the optimum density. Each lift shall be tested for compaction, with a minimum of two tests per lift per acre of fill. All test results shall be maintained on site and available for review.
4. Operator shall install signage per § 22-6A-8g (6) (B) at all source water locations included in their approved water management plan within 24 hours of water management plan activation.
5. Oil and gas water supply wells will be registered with the Office of Oil and Gas and all such wells will be constructed and plugged in accordance with the standards of the Bureau for Public Health set forth in its Legislative rule entitled *Water Well Regulations*, 64 C.S.R. 19. Operator is to contact the Bureau of Public Health regarding permit requirements. In lieu of plugging, the operator may transfer the well to the surface owner upon agreement of the parties. All drinking water wells within fifteen hundred feet of the water supply well shall be flow tested by the operator upon request of the drinking well owner prior to operating the water supply well.
6. Pursuant to the requirements pertaining to the sampling of domestic water supply wells/springs the operator shall, no later than thirty (30) days after receipt of analytical data provide a written copy to the Chief and any of the users who may have requested such analyses.
7. 24 hours prior to the initiation of the completion process the operator shall notify the Chief or his designee.
8. During the completion process the operator shall monitor annular pressures and report any anomaly noticed to the chief or his designee immediately.
9. If any explosion or other accident causing loss of life or serious personal injury occurs in or about a well or well work on a well, the well operator or its contractor shall give notice, stating the particulars of the explosion or accident, to the oil and gas inspector and the Chief, within 24 hours of said accident.
10. During the casing and cementing process, in the event cement does not return to the surface, the oil and gas inspector shall be notified within 24 hours.

PERMIT CONDITIONS

11. The operator shall provide to the Office of Oil and Gas the dates of each of the following within 30 days of their occurrence: completion of construction of the well pad, commencement of drilling, cessation of drilling, completion of any other permitted well work, and completion of the well. Such notice shall be provided by sending an email to DEPOOGNotify@wv.gov.

STATE OF WEST VIRGINIA
DEPARTMENT OF ENVIRONMENTAL PROTECTION, OFFICE OF OIL AND GAS
WELL WORK PERMIT APPLICATION

1) Well Operator: Tug Hill Operating, LLC 494510851 Marshall Franklin New Martinsville 7
Operator ID County District Quadrangle

2) Operator's Well Number: Weller 1HM Well Pad Name: Lily

3) Farm Name/Surface Owner: Ula F. Nelson Public Road Access: Route 2/2

4) Elevation, current ground: 1273' Elevation, proposed post-construction: 1273'

5) Well Type (a) Gas Oil Underground Storage

Other _____

(b) If Gas Shallow Deep

Horizontal

J. 3/28/18

6) Existing Pad: Yes or No Yes

7) Proposed Target Formation(s), Depth(s), Anticipated Thickness and Expected Pressure(s):
Marcellus is the target formation at a depth of 6464' - 6517', thickness of 53' and an anticipated approx. pressure of 3800 psi.

8) Proposed Total Vertical Depth: 6623'

9) Formation at Total Vertical Depth: Onondaga

10) Proposed Total Measured Depth: 14,439'

11) Proposed Horizontal Leg Length: 7,291'

12) Approximate Fresh Water Strata Depths: 70', 871'

13) Method to Determine Fresh Water Depths: Use shallow offset wells to determine deepest freshwater. Or determine using predrift tests, testing while drilling or petrophysical evaluation of resistivity

14) Approximate Saltwater Depths: 1,740'

15) Approximate Coal Seam Depths: Sewickley Coal - 778' and Pittsburgh Coal - 866'

16) Approximate Depth to Possible Void (coal mine, karst, other): None

17) Does Proposed well location contain coal seams directly overlying or adjacent to an active mine? Yes _____ No

(a) If Yes, provide Mine Info: Name: _____

Depth: _____

Seam: _____

Owner: _____

RECEIVED
Office of Oil and Gas
APR 17 2018
WV Department of
Environmental Protection

4705102034

18) CASING AND TUBING PROGRAM

TYPE	Size (in)	New or Used	Grade	Weight per ft. (lb/ft)	FOOTAGE: For Drilling (ft)	INTERVALS: Left in Well (ft)	CEMENT: Fill-up (Cu. Ft.)/CTS
Conductor	30"	NEW	BW	BW	100' ✓	100'	216ft^3(CTS)
Fresh Water	13 3/8"	NEW	J55	54.5#	971' ✓	971'	966ft^3(CTS)
Coal	13 3/8"	NEW	J55	54.5#	971' ✓	971'	966ft^3(CTS)
Intermediate	9 5/8"	NEW	J55	36#	2613' ✓	2613'	872ft^3(CTS)
Production	5 1/2"	NEW	P110	20#	14,439'	14,439'	3447ft^3(CTS)
Tubing	2 3/8"	NEW	N80	4.7#	6,889'		
Liners							

JW
3/20/18

TYPE	Size (in)	Wellbore Diameter (in)	Wall Thickness (in)	Burst Pressure (psi)	Anticipated Max. Internal Pressure (psi)	Cement Type	Cement Yield (cu. ft./k)
Conductor	30"	36"	1.0	2,333	1,866	CLASS A	1.2
Fresh Water	13 3/8"	17.5"	.33	2,740	2,192	SEE#24	1.2
Coal	13 3/8"	17.5"	.33	2,740	2,192	SEE #24	1.2
Intermediate	9 5/8"	12 1/4"	.352	3,520	2,816	SEE #24	1.19
Production	5 1/2"	8 7/8_8 3/4	.361	12,640	10,112	SEE #24	1.17/1.19
Tubing	2 3/8"		.19	11,200	8,960		
Liners							

PACKERS

Kind:	N/A			
Sizes:	N/A			
Depths Set:	N/A			

RECEIVED
Office of Oil and Gas
APR 17 2018
WV Department of
Environmental Protection

JM
3/28/18

19) Describe proposed well work, including the drilling and plugging back of any pilot hole:

Drill through the Marcellus tagging less than 100' from the top of the Onondata to get depths and log data. Plug back to proposed kick off point. Drill the horizontal section to planned and proposed TD. Run casing and cement to surface. Run Bond Log from app. 60 deg to surface. Make clean out run and stimulate.

20) Describe fracturing/stimulating methods in detail, including anticipated max pressure and max rate:

Well to be completed with approximately 18,227,500 lb. proppant and 281,810 barrels of water. Max rate = 80bpm; max psi = 9,000#.

21) Total Area to be disturbed, including roads, stockpile area, pits, etc., (acres): 11.08 acres

22) Area to be disturbed for well pad only, less access road (acres): 4.96 acres

23) Describe centralizer placement for each casing string:

Will run 3 centralizers on surface casing at equal distance. Intermediate will have 1 centralizer every other joint. Production casing will have one centralizer every other joint in lateral, one centralizer every joint through curve, one centralizer every other joint to surface.

24) Describe all cement additives associated with each cement type:

*See attachment

25) Proposed borehole conditioning procedures:

Will circulate a minimum of 3 hours at TD, short trip to curve, circulate bottoms up, check for flow, POOH.

RECEIVED
Office of Oil and Gas
APR 17 2018
WV Department of
Environmental Protection

*Note: Attach additional sheets as needed.

Conductor, Coal and Fresh Water Casing Cement:

Premium NE-1 + 2% CaCl

- Premium NE-1 – Class A Portland API Spec
- CaCl – Calcium Chloride

47 05 * 02074
47 05 102034

Intermediate Casing:

Premium NE-1 + 2% bwoc CaCl₂ + 46.5% Fresh Water

- Premium NE-1 – Class A Portland API spec
- CaCl₂ – Calcium Chloride
- Cello Flake – Fluid Loss Preventer

Kick Off Plug:

Class H Cement + 1% CD-32 + .7% Sodium Metasilicate + .1% R-3 + .75 gal/100sk FP-13L + 38% Fresh Water

- Class H – Increased Compressive Strength Cement
- Sodium Metasilicate – Free Water Control; Early Strength Additive
- R-3 – Cement Retarder
- FP-13L – Anti-Foaming Agent
- CaCl₂ – Calcium Chloride
- Cello Flake – Fluid Loss Preventer

Production Casing Cement:

Lead: 50:50 (Poz:Premium NE-1) + .2% R-3 + .2% MPA-170 + .75 gal/100sk FP-13L

Tail: Premium NE-1 + .1% bwoc ASA-301 + 60lb/sk ASCA-1 + .35% bwoc BA-10A + .25% bwoc MPA-170, 44 lb sack + .5% bwoc R-3 + .75 gals/100sk FP-13L

- Poz – Fly Ash
- Premium NE-1 – Class A Portland API spec
- R-3 – Cement Retarder
- MPA-170 – Gelling Agent
- FP-13L – Anti-Foaming Agent
- ASA-301 – Free Water Control Agent
- BA-10A – Bonding Agent
- ASCA-1 – Solubility Additive

RECEIVED
Office of Oil and Gas
APR 17 2018
WV Department of
Environmental Protection

06/15/2018

Area of Review**Sources of information to Support 35CSR8 - 5.11: 9.3 et seq.**

Description of process to identify potential pathways for well communication during hydraulic fracturing activities.

Data Sources Reviewed:

1. IHS Well Data service: Public nationwide data service that pulls directly from State agency Oil and Gas databases
2. Farm Maps
3. Topo Maps: Recent and older (contact WVGES)
4. Check with DPS

Contacted Devin Ducoeur 724-705-0444, dducoeur@dpslandservices.com DPS GIS (12/19/2016) to have him make maps of the wellbores with his information. DPS utilizes WVGES maps for their mapping seems it as the best publicly available. See attached map he provided.

Request maps for:

1. Wellbore with IHS All Wells Layer
2. Map with Farm lines overlain and any well spots identified on Farm Maps
3. More recent (1970s vintage) topos and older topos

Discussion with Phil Dinterman WVGES GIS Department (7/15/2016)

- WVGES has plotted every well spot they have access to and are aware of with that contains a coordinate. 30000, 70000, and 90000 series wells are available via the WVGES online map. Some locations aren't great due to vintage and manipulation of maps through time
- 30000 series – any well drilled prior to 1929 – APIs were not assigned to original wells
- 70000 series – Well spots pulled from old Farm line maps that the WVGES has access to
- 90000 series – Any sources that the WVGES has access that shows a well spot but has no additional supporting information. DEP does not have 90000 series on their maps.
- There can be duplication between wells in the 3 series
- Phil indicated that other Operators are providing a screenshot of the WVGES map with their planned well and using that for permits

RECEIVED
Office of Oil and Gas

APR 17 2018

WV Department of
Environmental Protection

06/15/2018



WELL NAME: Weller-1HM
STATE: West Virginia **COUNTY:** Marshall
DISTRICT: Franklin
DF Elev: 1,273' **GL Elev:** 1,273'
TD: 14,439'
TH Latitude: 39.73735799
TH Longitude: -80.80633179
BH Latitude: 39.71371958
BH Longitude: -80.79548673

FORMATION TOPS	
Formation	Depth TVD
Deepest Fresh Water	871
Sewickley Coal	778
Pittsburgh Coal	866
Big Lime	2013
Weir	2369
Berea	2553
Gordon	2863
Rhinestreet	5857
Genesee/Ruskott	6365
Tully	6388
Hamilton	6417
Marcellus	6470
Landing Depth	6509
Onondaga	6523
Pilot Hole Depth	6623

CASING SUMMARY							
Type	Hole Size (in)	Csg Size (in)	Depth (MD)	Depth (TVD)	Weight (lb/ft)	Grade	Top of Cement
Conductor	36	30	100'	100'	BW	BW	Surface
Surface	17.5	13 3/8	971'	971'	54.5	J55	Surface
Intermediate 1	12 1/4	9 5/8	2,613'	2,600'	36	J55	Surface
Production	8 7/8 x 8 3/4	5 1/2	14,439'	6,636'	20	CYHP110	Surface

CEMENT SUMMARY				DRILLING DETAILS	
	Sacks	Class	Density	Fluid Type	Centralizer Notes
Conductor	291	A	15.0	Air	None
Surface	985	A	15.0	Air	3 Centralizers at equal distance
Intermediate 1	850	A	15	Air	1 Centralizer every other jt
Production	3,260	A	14.5	Air / SOBM	1 every other joint in lateral; 1 per joint in curve; 1 every other jt to sfc

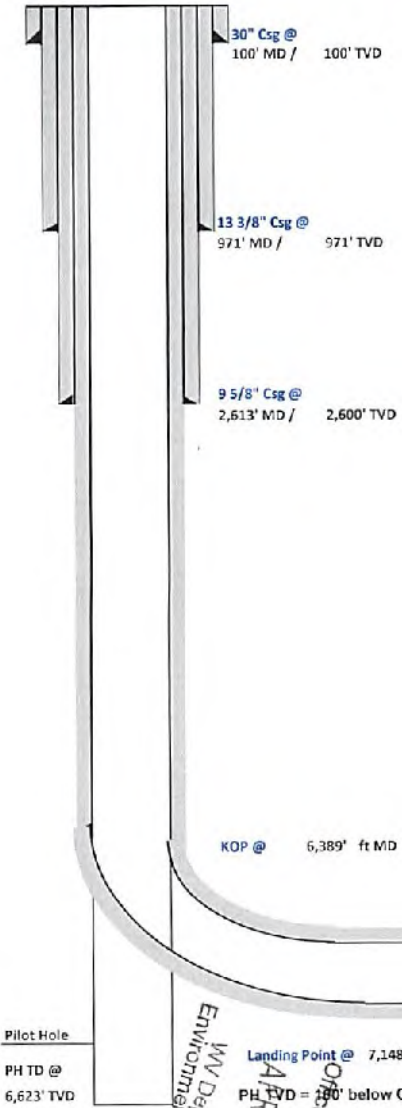

Handwritten signature and date: 3/28/18

4705102034

RECEIVED
 Office of Oil and Gas
 APR 17 2018
 WV Department of
 Environmental Protection

Lateral TD @ 14,439' ft MD
6,636' ft TVD



47 05 102034

Tug Hill Operating, LLC Casing and Cement Program

Weller-1HM

Casing

	String	Grade	Bit Size	Depth (Measured)	Cement Fill Up
Conductor	30"	BW	36"	100'	CTS
Surface	13 3/8"	J55	17 1/2"	971'	CTS
Intermediate	9 5/8"	J55	12 1/4"	2,613'	CTS
Production	5 1/2"	CYHP110	8 7/8 x 8 3/4"	14,439'	CTS

Cement

- Conductor: Premium NE-1 + 2% bwoc CaC12 + 46.5% Fresh Water – Conductor Cement mixed at 15.6 ppg, Y=1.2
- Surface: Premium NE-1 + 2% bwoc CaC12 + 46.5% Fresh Water – Surface Cement mixed at 15.6 ppg, Y=1.2
- Intermediate: Premium NE-1 + 1% bwoc CaC12 + 46.5% Fresh Water – Intermediate Cement mixed at 15.6 ppg, Y=1.19
- Kick Off Plug: Class H Cement + 1% CD-32 + .7% Sodium Metasilicate + .1% R-3 + .75 gal/100sk FP-13L - KOP Plug
- Production: 50:50 Poz: Premium NE-1 + .1% bwoc ASA-301 + 60lb/sk ASCA-1 + .35% bwoc BA-10A + .25% bwoc MPA-170, 44 lb sack + .5% bwoc R-3 + .75 gals/100sk FP-13L – Production Cement mixed at 15.2ppg, Y = 1.19

RECEIVED
Office of Oil and Gas
APR 17 2018
WV Department of
Environmental Protection

06/15/2018

047 051 02034



TUG HILL
OPERATING

Well: Weller 1 HM (E)
Site: Lily/Weller
Project: Marshall County, West Virginia
Design: rev0

SECTION DETAILS

West(-)/East(+) (1600 usf/in)

Sec	MD	Inc	Azi	TVD	+N-S	+E-W	Dleg	TFace	Vsect	Annotation
1	0.00	0.00	0.00	0.00	0.00	0.00	0.00	0.00	0.00	
2	1600.00	0.00	0.00	1600.00	0.00	0.00	0.00	0.00	0.00	KOP Begin 2°/100' build
3	1950.00	7.00	160.00	1949.13	-20.07	7.30	2.00	160.00	20.22	Begin 2°/100' build/turn
4	2962.33	22.78	95.91	2948.20	-100.63	229.99	2.00	-80.94	222.44	Begin 22.78° tangent
5	6396.71	22.78	95.91	6086.98	-236.45	1541.65	0.00	0.00	1149.42	Begin 10°/100' build/turn
6	7148.02	89.00	150.00	6509.00	-641.41	1937.31	10.00	56.60	1712.90	Begin 89.00° lateral section
7	14438.73	89.00	150.00	6636.00	-6954.40	5582.12	0.00	0.00	8917.61	PBHL/TD 14438.73 MD/6636.00 TVD



Azimuths to Grid North
True North: -0.12°
Magnetic North: -8.75°

Magnetic Field
Strength: 52102.1snT
Dip Angle: 88.89°
Date: 12/16/2017
Model: IGRF2015

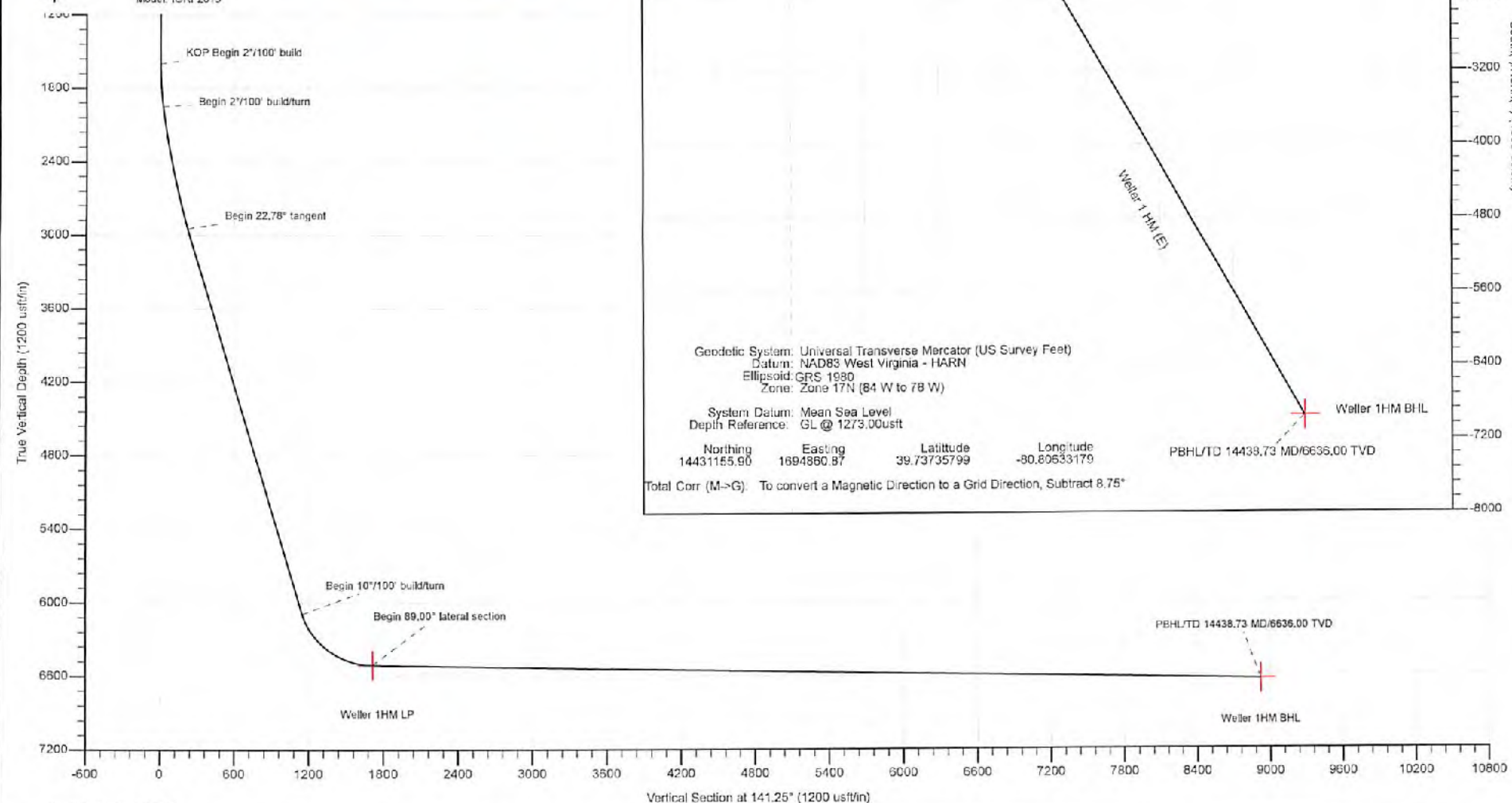

Geodetic System: Universal Transverse Mercator (US Survey Feet)
Datum: NAD83 West Virginia - HARN
Ellipsoid: GRS 1980
Zone: Zone 17N (84 W to 78 W)

System Datum: Mean Sea Level
Depth Reference: GL @ 1273.00usft

Northing 14431165.90 Easting 1694860.87 Latitude 39.73735799 Longitude -80.80633179

Total Corr (M->G): To convert a Magnetic Direction to a Grid Direction, Subtract 8.75°

RECEIVED
Office of Oil and Gas
APR 17 2018
WV Department of
Environmental Protection

047 051 02034



Planning Report - Geographic

Database:	DB_Jul2216dt_v14	Local Co-ordinate Reference:	Well Weller 1 HM (E)
Company:	Tug Hill Operating LLC	TVD Reference:	GL @ 1273.00usft
Project:	Marshall County, West Virginia	MD Reference:	GL @ 1273.00usft
Site:	Lily/Weller	North Reference:	Grid
Well:	Weller 1 HM (E)	Survey Calculation Method:	Minimum Curvature
Wellbore:	Original Hole		
Design:	rev0		

Project	Marshall County, West Virginia		
Map System:	Universal Transverse Mercator (US Survey Feet)	System Datum:	Mean Sea Level
Geo Datum:	NAD83 West Virginia - HARN		
Map Zone:	Zone 17N (84 W to 78 W)		

Site	Lily/Weller				
Site Position:		Northing:	14,431,189.55 usft	Latitude:	39.73745061
From:	Lat/Long	Easting:	1,694,826.67 usft	Longitude:	-80.80645320
Position Uncertainty:	0.00 usft	Slot Radius:	13-3/16 "	Grid Convergence:	0.12 °

Well	Weller 1 HM (E)					
Well Position	+N-S	0.00 usft	Northing:	14,431,155.90 usft	Latitude:	39.73735799
	+E-W	0.00 usft	Easting:	1,694,860.87 usft	Longitude:	-80.80633179
Position Uncertainty		0.00 usft	Wellhead Elevation:		Ground Level:	1,273.00 usft

Wellbore	Original Hole				
Magnetics	Model Name	Sample Date	Declination (°)	Dip Angle (°)	Field Strength (nT)
	IGRF2015	12/16/2017	-8.62	66.89	52,102.05542895

Design	rev0			
Audit Notes:				
Version:	Phase:	PLAN	Tie On Depth:	0.00
Vertical Section:	Depth From (TVD) (usft)	+N-S (usft)	+E-W (usft)	Direction (°)
	0.00	0.00	0.00	141.25

Plan Survey Tool Program	Date 12/17/2017			
Depth From (usft)	Depth To (usft)	Survey (Wellbore)	Tool Name	Remarks
1	0.00	14,438.73 rev0 (Original Hole)	MWD	MWD - Standard

Plan Sections										
Measured Depth (usft)	Inclination (°)	Azimuth (°)	Vertical Depth (usft)	+N-S (usft)	+E-W (usft)	Dogleg Rate (°/100usft)	Build Rate (°/100usft)	Turn Rate (°/100usft)	TFO (°)	
0.00	0.00	0.00	0.00	0.00	0.00	0.00	0.00	0.00	0.00	0.00
1,600.00	0.00	0.00	1,600.00	0.00	0.00	0.00	0.00	0.00	0.00	0.00
1,950.00	7.00	160.00	1,949.13	-20.07	7.30	2.00	2.00	0.00	160.00	
2,982.33	22.78	95.91	2,948.20	-100.63	229.99	2.00	1.53	-6.21	-80.94	
6,388.71	22.78	95.91	6,088.98	-236.45	1,541.65	0.00	0.00	0.00	0.00	
7,148.02	89.00	150.00	6,509.00	-641.41	1,937.31	10.00	8.72	7.12	56.60	Weller 1HM LP
14,438.73	89.00	150.00	6,636.00	-6,954.40	5,582.12	0.00	0.00	0.00	0.00	Weller 1HM BHL

RECEIVED
Office of Oil and Gas
APR 17 2018
WV Department of Environmental Protection

47 051 02034



Planning Report - Geographic

Database:	DB_Jul2216dt_v14	Local Co-ordinate Reference:	Well Weller 1 HM (E)
Company:	Tug Hill Operating LLC	TVD Reference:	GL @ 1273.00usft
Project:	Marshall County, West Virginia	MD Reference:	GL @ 1273.00usft
Site:	Lily/Weller	North Reference:	Grid
Well:	Weller 1 HM (E)	Survey Calculation Method:	Minimum Curvature
Wellbore:	Original Hole		
Design:	rev0		

Planned Survey										
Measured Depth (usft)	Inclination (°)	Azimuth (°)	Vertical Depth (usft)	+N/-S (usft)	+E/-W (usft)	Map Northing (usft)	Map Easting (usft)	Latitude	Longitude	
0.00	0.00	0.00	0.00	0.00	0.00	14,431,155.90	1,694,860.87	39.73735799	-80.80633179	
100.00	0.00	0.00	100.00	0.00	0.00	14,431,155.90	1,694,860.87	39.73735799	-80.80633179	
200.00	0.00	0.00	200.00	0.00	0.00	14,431,155.90	1,694,860.87	39.73735799	-80.80633179	
300.00	0.00	0.00	300.00	0.00	0.00	14,431,155.90	1,694,860.87	39.73735799	-80.80633179	
400.00	0.00	0.00	400.00	0.00	0.00	14,431,155.90	1,694,860.87	39.73735799	-80.80633179	
500.00	0.00	0.00	500.00	0.00	0.00	14,431,155.90	1,694,860.87	39.73735799	-80.80633179	
600.00	0.00	0.00	600.00	0.00	0.00	14,431,155.90	1,694,860.87	39.73735799	-80.80633179	
700.00	0.00	0.00	700.00	0.00	0.00	14,431,155.90	1,694,860.87	39.73735799	-80.80633179	
800.00	0.00	0.00	800.00	0.00	0.00	14,431,155.90	1,694,860.87	39.73735799	-80.80633179	
900.00	0.00	0.00	900.00	0.00	0.00	14,431,155.90	1,694,860.87	39.73735799	-80.80633179	
1,000.00	0.00	0.00	1,000.00	0.00	0.00	14,431,155.90	1,694,860.87	39.73735799	-80.80633179	
1,100.00	0.00	0.00	1,100.00	0.00	0.00	14,431,155.90	1,694,860.87	39.73735799	-80.80633179	
1,200.00	0.00	0.00	1,200.00	0.00	0.00	14,431,155.90	1,694,860.87	39.73735799	-80.80633179	
1,300.00	0.00	0.00	1,300.00	0.00	0.00	14,431,155.90	1,694,860.87	39.73735799	-80.80633179	
1,400.00	0.00	0.00	1,400.00	0.00	0.00	14,431,155.90	1,694,860.87	39.73735799	-80.80633179	
1,500.00	0.00	0.00	1,500.00	0.00	0.00	14,431,155.90	1,694,860.87	39.73735799	-80.80633179	
1,600.00	0.00	0.00	1,600.00	0.00	0.00	14,431,155.90	1,694,860.87	39.73735799	-80.80633179	
KOP Begin 2°/100' build										
1,700.00	2.00	160.00	1,699.98	-1.64	0.60	14,431,154.26	1,694,861.47	39.73735346	-80.80632988	
1,800.00	4.00	160.00	1,799.84	-6.58	2.39	14,431,149.35	1,694,863.26	39.73733997	-80.80632335	
1,900.00	6.00	160.00	1,899.45	-14.75	5.37	14,431,141.16	1,694,866.24	39.73731746	-80.80631281	
1,950.00	7.00	160.00	1,949.13	-20.07	7.30	14,431,135.84	1,694,866.18	39.73730284	-80.80630597	
Begin 2°/100' build/turn										
2,000.00	7.22	152.12	1,998.75	-25.71	9.82	14,431,130.19	1,694,870.69	39.73728733	-80.80629707	
2,100.00	8.04	138.30	2,097.87	-36.49	17.41	14,431,119.42	1,694,878.28	39.73727016	-80.80627016	
2,200.00	9.21	127.49	2,196.74	-46.58	28.41	14,431,109.32	1,694,889.28	39.73722990	-80.80623109	
2,300.00	10.64	119.32	2,295.25	-55.97	42.81	14,431,099.93	1,694,903.68	39.73720402	-80.80617993	
2,400.00	12.23	113.15	2,393.26	-64.66	60.60	14,431,091.25	1,694,921.47	39.73718006	-80.80611673	
2,500.00	13.92	108.42	2,490.67	-72.62	81.74	14,431,083.28	1,694,942.62	39.73715607	-80.80604157	
2,600.00	15.68	104.72	2,587.35	-79.85	106.23	14,431,076.05	1,694,967.10	39.73713608	-80.80595454	
2,700.00	17.49	101.75	2,683.19	-86.35	134.01	14,431,069.55	1,694,994.88	39.73712006	-80.80585575	
2,800.00	19.34	99.33	2,778.07	-92.10	165.07	14,431,063.81	1,695,025.94	39.73710409	-80.80574532	
2,900.00	21.22	97.33	2,871.87	-97.09	199.36	14,431,058.81	1,695,060.23	39.73709017	-80.80562339	
2,982.33	22.78	95.91	2,948.20	-100.63	229.99	14,431,055.27	1,695,090.86	39.73708026	-80.80551447	
Begin 22.78° tangent										
3,000.00	22.78	95.91	2,964.49	-101.34	236.79	14,431,054.57	1,695,097.66	39.73707828	-80.80549027	
3,100.00	22.78	95.91	3,058.70	-105.32	275.30	14,431,050.56	1,695,136.17	39.73706710	-80.80535332	
3,200.00	22.78	95.91	3,148.90	-109.31	313.80	14,431,046.59	1,695,174.68	39.73705592	-80.80521638	
3,300.00	22.78	95.91	3,241.10	-113.30	352.31	14,431,042.61	1,695,213.18	39.73704474	-80.80507944	
3,400.00	22.78	95.91	3,333.31	-117.28	390.82	14,431,038.62	1,695,251.69	39.73703356	-80.80494250	
3,500.00	22.78	95.91	3,425.51	-121.27	429.32	14,431,034.63	1,695,290.19	39.73702238	-80.80480556	
3,600.00	22.78	95.91	3,517.71	-125.26	467.83	14,431,030.64	1,695,328.70	39.73701120	-80.80466862	
3,700.00	22.78	95.91	3,609.91	-129.25	506.33	14,431,026.66	1,695,367.21	39.73700002	-80.80453168	
3,800.00	22.78	95.91	3,702.12	-133.23	544.84	14,431,022.67	1,695,405.71	39.73698884	-80.80439474	
3,900.00	22.78	95.91	3,794.32	-137.22	583.35	14,431,018.68	1,695,444.22	39.73697766	-80.80425780	
4,000.00	22.78	95.91	3,886.52	-141.21	621.85	14,431,014.69	1,695,482.72	39.73696648	-80.80412086	
4,100.00	22.78	95.91	3,978.73	-145.20	660.36	14,431,010.71	1,695,521.23	39.73695530	-80.80398392	
4,200.00	22.78	95.91	4,070.93	-149.18	698.86	14,431,006.72	1,695,559.74	39.73694412	-80.80384698	
4,300.00	22.78	95.91	4,163.13	-153.17	737.37	14,431,002.73	1,695,598.24	39.73693293	-80.80371004	
4,400.00	22.78	95.91	4,255.34	-157.16	775.88	14,430,998.75	1,695,636.75	39.73692175	-80.80357310	
4,500.00	22.78	95.91	4,347.54	-161.14	814.38	14,430,994.76	1,695,675.25	39.73691057	-80.80343616	
4,600.00	22.78	95.91	4,439.74	-165.13	852.89	14,430,990.77	1,695,713.76	39.73689939	-80.80329922	
4,700.00	22.78	95.91	4,531.94	-169.12	891.39	14,430,986.78	1,695,752.27	39.73688821	-80.80316228	
4,800.00	22.78	95.91	4,624.15	-173.11	929.90	14,430,982.80	1,695,790.77	39.73687702	-80.80302534	

47 051 02034



Planning Report - Geographic

Database:	DB_Jul2216dt_v14	Local Co-ordinate Reference:	Well Weller 1 HM (E)
Company:	Tug Hill Operating LLC	TVD Reference:	GL @ 1273.00usft
Project:	Marshall County, West Virginia	MD Reference:	GL @ 1273.00usft
Site:	Lily/Weller	North Reference:	Grid
Well:	Weller 1 HM (E)	Survey Calculation Method:	Minimum Curvature
Wellbore:	Original Hole		
Design:	rev0		

Planned Survey										
Measured Depth (usft)	Inclination (°)	Azimuth (°)	Vertical Depth (usft)	+N-S (usft)	+E-W (usft)	Map Northing (usft)	Map Easting (usft)	Latitude	Longitude	
4,900.00	22.78	95.91	4,716.35	-177.09	968.41	14,430,978.81	1,695,829.28	39.73686584	-80.80288840	
5,000.00	22.78	95.91	4,808.55	-181.08	1,006.91	14,430,974.82	1,695,867.78	39.73685466	-80.80275146	
5,100.00	22.78	95.91	4,900.76	-185.07	1,045.42	14,430,970.83	1,695,906.29	39.73684347	-80.80261452	
5,200.00	22.78	95.91	4,992.96	-189.06	1,083.92	14,430,966.85	1,695,944.80	39.73683229	-80.80247758	
5,300.00	22.78	95.91	5,085.16	-193.04	1,122.43	14,430,962.86	1,695,983.30	39.73682111	-80.80234064	
5,400.00	22.78	95.91	5,177.37	-197.03	1,160.94	14,430,958.87	1,696,021.81	39.73680992	-80.80220370	
5,500.00	22.78	95.91	5,269.57	-201.02	1,199.44	14,430,954.89	1,696,060.31	39.73679874	-80.80206676	
5,600.00	22.78	95.91	5,361.77	-205.00	1,237.95	14,430,950.90	1,696,098.82	39.73678756	-80.80192982	
5,700.00	22.78	95.91	5,453.97	-208.99	1,276.45	14,430,946.91	1,696,137.32	39.73677637	-80.80179288	
5,800.00	22.78	95.91	5,546.18	-212.98	1,314.96	14,430,942.92	1,696,175.83	39.73676519	-80.80165594	
5,900.00	22.78	95.91	5,638.38	-216.97	1,353.46	14,430,938.94	1,696,214.34	39.73675400	-80.80151900	
6,000.00	22.78	95.91	5,730.58	-220.95	1,391.97	14,430,934.95	1,696,252.84	39.73674282	-80.80138206	
6,100.00	22.78	95.91	5,822.79	-224.94	1,430.48	14,430,930.96	1,696,291.35	39.73673164	-80.80124512	
6,200.00	22.78	95.91	5,914.99	-228.93	1,468.98	14,430,926.97	1,696,329.85	39.73672045	-80.80110818	
6,300.00	22.78	95.91	6,007.19	-232.92	1,507.49	14,430,922.99	1,696,368.36	39.73670927	-80.80097124	
6,388.71	22.78	95.91	6,088.98	-236.45	1,541.65	14,430,919.45	1,696,402.52	39.73669804	-80.80083430	
Begin 10°/100' build/turn										
6,400.00	23.42	98.29	6,099.37	-237.00	1,546.04	14,430,918.90	1,696,406.91	39.73669781	-80.80083414	
6,500.00	30.28	114.55	6,188.66	-250.37	1,588.75	14,430,905.53	1,696,449.62	39.73668603	-80.80068234	
6,600.00	38.44	124.86	6,271.21	-278.69	1,637.31	14,430,877.21	1,696,498.18	39.73658276	-80.80050981	
6,700.00	47.23	131.92	6,344.51	-321.09	1,690.26	14,430,834.82	1,696,551.13	39.73646600	-80.80032179	
6,800.00	58.34	137.19	6,406.34	-376.28	1,745.99	14,430,779.62	1,696,606.86	39.73631408	-80.80012400	
6,900.00	65.62	141.44	6,454.81	-442.59	1,802.80	14,430,713.31	1,696,663.67	39.73613162	-80.79992244	
7,000.00	75.02	145.10	6,488.46	-518.01	1,858.97	14,430,637.89	1,696,719.84	39.73592416	-80.79972324	
7,100.00	84.46	148.44	6,506.26	-600.24	1,912.79	14,430,555.67	1,696,773.66	39.73569801	-80.79953245	
7,148.02	89.00	150.00	6,509.00	-641.41	1,937.31	14,430,514.49	1,696,798.19	39.73558478	-80.79944555	
Begin 89.00° lateral section										
7,200.00	89.00	150.00	6,509.91	-686.42	1,963.30	14,430,469.48	1,696,824.17	39.73546101	-80.79935347	
7,300.00	89.00	150.00	6,511.65	-773.01	2,013.29	14,430,382.99	1,696,874.16	39.73522290	-80.79917633	
7,400.00	89.00	150.00	6,513.39	-859.60	2,063.29	14,430,296.30	1,696,924.16	39.73498479	-80.79899920	
7,500.00	89.00	150.00	6,515.13	-946.19	2,113.28	14,430,209.71	1,696,974.15	39.73474868	-80.79882206	
7,600.00	89.00	150.00	6,516.87	-1,032.78	2,163.27	14,430,123.12	1,697,024.14	39.73450857	-80.79864493	
7,700.00	89.00	150.00	6,518.62	-1,119.37	2,213.26	14,430,036.53	1,697,074.13	39.73427046	-80.79846780	
7,800.00	89.00	150.00	6,520.36	-1,205.96	2,263.26	14,429,949.94	1,697,124.13	39.73403235	-80.79829067	
7,900.00	89.00	150.00	6,522.10	-1,292.55	2,313.25	14,429,863.35	1,697,174.12	39.73379424	-80.79811354	
8,000.00	89.00	150.00	6,523.84	-1,379.14	2,363.24	14,429,776.77	1,697,224.11	39.73355613	-80.79793641	
8,100.00	89.00	150.00	6,525.58	-1,465.73	2,413.23	14,429,690.18	1,697,274.10	39.73331802	-80.79775929	
8,200.00	89.00	150.00	6,527.33	-1,552.32	2,463.22	14,429,603.59	1,697,324.10	39.73307991	-80.79758216	
8,300.00	89.00	150.00	6,529.07	-1,638.91	2,513.22	14,429,517.00	1,697,374.09	39.73284180	-80.79740504	
8,400.00	89.00	150.00	6,530.81	-1,725.50	2,563.21	14,429,430.41	1,697,424.08	39.73260369	-80.79722791	
8,500.00	89.00	150.00	6,532.55	-1,812.08	2,613.20	14,429,343.82	1,697,474.07	39.73236558	-80.79705079	
8,600.00	89.00	150.00	6,534.29	-1,898.67	2,663.19	14,429,257.23	1,697,524.07	39.73212747	-80.79687367	
8,700.00	89.00	150.00	6,536.03	-1,985.26	2,713.19	14,429,170.64	1,697,574.06	39.73188936	-80.79669655	
8,800.00	89.00	150.00	6,537.78	-2,071.85	2,763.18	14,429,084.05	1,697,624.05	39.73165124	-80.79651943	
8,900.00	89.00	150.00	6,539.52	-2,158.44	2,813.17	14,428,997.46	1,697,674.04	39.73141313	-80.79634232	
9,000.00	89.00	150.00	6,541.26	-2,245.03	2,863.16	14,428,910.87	1,697,724.04	39.73117502	-80.79616520	
9,100.00	89.00	150.00	6,543.00	-2,331.62	2,913.16	14,428,824.28	1,697,774.03	39.73093691	-80.79598809	
9,200.00	89.00	150.00	6,544.74	-2,418.21	2,963.15	14,428,737.69	1,697,824.02	39.73069879	-80.79581097	
9,300.00	89.00	150.00	6,546.49	-2,504.80	3,013.14	14,428,651.10	1,697,874.01	39.73046068	-80.79563386	
9,400.00	89.00	150.00	6,548.23	-2,591.39	3,063.13	14,428,564.51	1,697,924.01	39.73022256	-80.79545675	
9,500.00	89.00	150.00	6,549.97	-2,677.98	3,113.13	14,428,477.92	1,697,974.00	39.72998445	-80.79527964	
9,600.00	89.00	150.00	6,551.71	-2,764.57	3,163.12	14,428,391.34	1,698,023.99	39.72974634	-80.79510253	
9,700.00	89.00	150.00	6,553.45	-2,851.16	3,213.11	14,428,304.75	1,698,073.98	39.72950822	-80.79492543	
9,800.00	89.00	150.00	6,555.20	-2,937.75	3,263.10	14,428,218.16	1,698,123.98	39.72927011	-80.79474832	

Office of Oil and Gas

47 051 02034



Planning Report - Geographic

Database:	DB_Jul2218dt_v14	Local Co-ordinate Reference:	Well Weller 1 HM (E)
Company:	Tug Hill Operating LLC	TVD Reference:	GL @ 1273.00usft
Project:	Marshall County, West Virginia	MD Reference:	GL @ 1273.00usft
Site:	Lily/Weller	North Reference:	Grid
Well:	Weller 1 HM (E)	Survey Calculation Method:	Minimum Curvature
Wellbore:	Original Hole		
Design:	rev0		

Planned Survey									
Measured Depth (usft)	Inclination (°)	Azimuth (°)	Vertical Depth (usft)	+N/-S (usft)	+E/-W (usft)	Map Northing (usft)	Map Easting (usft)	Latitude	Longitude
9,900.00	89.00	150.00	6,556.94	-3,024.34	3,313.10	14,428,131.57	1,698,173.97	39.72903199	-80.79457121
10,000.00	89.00	150.00	6,558.68	-3,110.93	3,363.09	14,428,044.98	1,698,223.96	39.72879388	-80.79439411
10,100.00	89.00	150.00	6,560.42	-3,197.51	3,413.08	14,427,958.39	1,698,273.95	39.72855576	-80.79421701
10,200.00	89.00	150.00	6,562.16	-3,284.10	3,463.07	14,427,871.80	1,698,323.95	39.72831764	-80.79403991
10,300.00	89.00	150.00	6,563.91	-3,370.69	3,513.07	14,427,785.21	1,698,373.94	39.72807953	-80.79386281
10,400.00	89.00	150.00	6,565.65	-3,457.28	3,563.06	14,427,698.62	1,698,423.93	39.72784141	-80.79368571
10,500.00	89.00	150.00	6,567.39	-3,543.87	3,613.05	14,427,612.03	1,698,473.92	39.72760329	-80.79350861
10,600.00	89.00	150.00	6,569.13	-3,630.46	3,663.04	14,427,525.44	1,698,523.92	39.72736518	-80.79333151
10,700.00	89.00	150.00	6,570.87	-3,717.05	3,713.04	14,427,438.85	1,698,573.91	39.72712706	-80.79315442
10,800.00	89.00	150.00	6,572.62	-3,803.64	3,763.03	14,427,352.26	1,698,623.90	39.72688894	-80.79297733
10,900.00	89.00	150.00	6,574.36	-3,890.23	3,813.02	14,427,265.67	1,698,673.89	39.72665082	-80.79280023
11,000.00	89.00	150.00	6,576.10	-3,976.82	3,863.01	14,427,179.08	1,698,723.88	39.72641270	-80.79262314
11,100.00	89.00	150.00	6,577.84	-4,063.41	3,913.01	14,427,092.49	1,698,773.88	39.72617459	-80.79244605
11,200.00	89.00	150.00	6,579.58	-4,150.00	3,963.00	14,427,005.90	1,698,823.87	39.72593647	-80.79226896
11,300.00	89.00	150.00	6,581.33	-4,236.59	4,012.99	14,426,919.32	1,698,873.86	39.72569835	-80.79209187
11,400.00	89.00	150.00	6,583.07	-4,323.18	4,062.98	14,426,832.73	1,698,923.85	39.72546023	-80.79191479
11,500.00	89.00	150.00	6,584.81	-4,409.77	4,112.98	14,426,746.14	1,698,973.85	39.72522211	-80.79173770
11,600.00	89.00	150.00	6,586.55	-4,496.36	4,162.97	14,426,659.55	1,699,023.84	39.72498399	-80.79156062
11,700.00	89.00	150.00	6,588.29	-4,582.95	4,212.96	14,426,572.96	1,699,073.83	39.72474587	-80.79138354
11,800.00	89.00	150.00	6,590.03	-4,669.53	4,262.95	14,426,486.37	1,699,123.82	39.72450775	-80.79120645
11,900.00	89.00	150.00	6,591.78	-4,756.12	4,312.95	14,426,399.78	1,699,173.82	39.72426963	-80.79102937
12,000.00	89.00	150.00	6,593.52	-4,842.71	4,362.94	14,426,313.19	1,699,223.81	39.72403151	-80.79085229
12,100.00	89.00	150.00	6,595.26	-4,929.30	4,412.93	14,426,226.60	1,699,273.80	39.72379338	-80.79067522
12,200.00	89.00	150.00	6,597.00	-5,015.89	4,462.92	14,426,140.01	1,699,323.79	39.72355526	-80.79049814
12,300.00	89.00	150.00	6,598.74	-5,102.48	4,512.91	14,426,053.42	1,699,373.79	39.72331714	-80.79032106
12,400.00	89.00	150.00	6,600.49	-5,189.07	4,562.91	14,425,966.83	1,699,423.78	39.72307902	-80.79014399
12,500.00	89.00	150.00	6,602.23	-5,275.66	4,612.90	14,425,880.24	1,699,473.77	39.72284090	-80.78996692
12,600.00	89.00	150.00	6,603.97	-5,362.25	4,662.89	14,425,793.65	1,699,523.76	39.72260277	-80.78978984
12,700.00	89.00	150.00	6,605.71	-5,448.84	4,712.88	14,425,707.06	1,699,573.76	39.72236465	-80.78961277
12,800.00	89.00	150.00	6,607.45	-5,535.43	4,762.88	14,425,620.47	1,699,623.75	39.72212653	-80.78943570
12,900.00	89.00	150.00	6,609.20	-5,622.02	4,812.87	14,425,533.89	1,699,673.74	39.72188840	-80.78925864
13,000.00	89.00	150.00	6,610.94	-5,708.61	4,862.86	14,425,447.30	1,699,723.73	39.72165028	-80.78908157
13,100.00	89.00	150.00	6,612.68	-5,795.20	4,912.85	14,425,360.71	1,699,773.73	39.72141215	-80.78890450
13,200.00	89.00	150.00	6,614.42	-5,881.79	4,962.85	14,425,274.12	1,699,823.72	39.72117403	-80.78872744
13,300.00	89.00	150.00	6,616.16	-5,968.38	5,012.84	14,425,187.53	1,699,873.71	39.72093591	-80.78855037
13,400.00	89.00	150.00	6,617.91	-6,054.96	5,062.83	14,425,100.94	1,699,923.70	39.72069778	-80.78837331
13,500.00	89.00	150.00	6,619.65	-6,141.55	5,112.82	14,425,014.35	1,699,973.70	39.72045966	-80.78819625
13,600.00	89.00	150.00	6,621.39	-6,228.14	5,162.82	14,424,927.76	1,700,023.69	39.72022153	-80.78801919
13,700.00	89.00	150.00	6,623.13	-6,314.73	5,212.81	14,424,841.17	1,700,073.68	39.71998340	-80.78784213
13,800.00	89.00	150.00	6,624.87	-6,401.32	5,262.80	14,424,754.58	1,700,123.67	39.71974528	-80.78766508
13,900.00	89.00	150.00	6,626.62	-6,487.91	5,312.79	14,424,667.99	1,700,173.67	39.71950715	-80.78748802
14,000.00	89.00	150.00	6,628.36	-6,574.50	5,362.79	14,424,581.40	1,700,223.66	39.71926902	-80.78731096
14,100.00	89.00	150.00	6,630.10	-6,661.09	5,412.78	14,424,494.81	1,700,273.65	39.71903090	-80.78713391
14,200.00	89.00	150.00	6,631.84	-6,747.68	5,462.77	14,424,408.22	1,700,323.64	39.71879277	-80.78695686
14,300.00	89.00	150.00	6,633.58	-6,834.27	5,512.76	14,424,321.63	1,700,373.64	39.71855464	-80.78677981
14,400.00	89.00	150.00	6,635.33	-6,920.86	5,562.76	14,424,235.04	1,700,423.63	39.71831652	-80.78660276
14,438.73	89.00	150.00	6,636.00	-6,954.40	5,562.12	14,424,201.51	1,700,442.99	39.71822428	-80.78653418

PBHL/TD 14438.73 MD/6636.00 TVD

Office of Oil and Gas

APR 17 2018

47 051 02034



Planning Report - Geographic

Database:	DB_Jul2216dt_v14	Local Co-ordinate Reference:	Well Weller 1 HM (E)
Company:	Tug Hill Operating LLC	TVD Reference:	GL @ 1273.00usft
Project:	Marshall County, West Virginia	MD Reference:	GL @ 1273.00usft
Site:	Lily/Weller	North Reference:	Grid
Well:	Weller 1 HM (E)	Survey Calculation Method:	Minimum Curvature
Wellbore:	Original Hole		
Design:	rev0		

Design Targets									
Target Name - hit/miss target - Shape	Dip Angle (°)	Dip Dir. (°)	TVD (usft)	+N/-S (usft)	+E/-W (usft)	Northing (usft)	Easting (usft)	Latitude	Longitude
Weller 1HM LP - plan hits target center - Point	0.00	0.00	6,509.00	-641.41	1,937.31	14,430,514.49	1,696,796.19	39.73558478	-80.79944555
Weller 1HM BHL - plan hits target center - Point	0.00	0.00	6,636.00	-6,954.40	5,582.12	14,424,201.51	1,700,442.99	39.71822428	-80.78653418

Plan Annotations				
Measured Depth (usft)	Vertical Depth (usft)	Local Coordinates		Comment
		+N/-S (usft)	+E/-W (usft)	
1,600.00	1,600.00	0.00	0.00	KOP Begin 2°/100' build
1,950.00	1,949.13	-20.07	7.30	Begin 2°/100' build/turn
2,982.33	2,948.20	-100.63	229.99	Begin 22.78° tangent
6,388.71	6,088.98	-236.45	1,541.65	Begin 10°/100' build/turn
7,148.02	6,509.00	-641.41	1,937.31	Begin 89.00° lateral section
14,438.73	6,636.00	-6,954.40	5,582.12	PBHL/TD 14438.73 MD/6636.00 TVD

RECEIVED
Office of Oil and Gas
APR 17 2018
WV Department of
Environmental Protection

WW-9
(4/16)

4705102034

API Number 47 - 051 - _____
Operator's Well No. Weller 11M

STATE OF WEST VIRGINIA
DEPARTMENT OF ENVIRONMENTAL PROTECTION
OFFICE OF OIL AND GAS

FLUIDS/ CUTTINGS DISPOSAL & RECLAMATION PLAN

Operator Name Tug Hill Operating, LLC OP Code 494510851

Watershed (HUC 10) French Creek - Ohio River Quadrangle New Martinsville 7.5'

Do you anticipate using more than 5,000 bbls of water to complete the proposed well work? Yes No

Will a pit be used? Yes No

If so, please describe anticipated pit waste: AST Tanks with proper containment will be used for staging fresh water for frac and flow back water

Will a synthetic liner be used in the pit? Yes No If so, what ml.? AST Tanks will be used with proper containment

Proposed Disposal Method For Treated Pit Wastes:

- Land Application
- Underground Injection (UIC Permit Number: UIC 2458, UIC 965, UIC 359, UIC 2D0732540, UIC 2D0732523)
- Reuse (at API Number _____)
- Off Site Disposal (Supply form WW-9 for disposal location)
- Other (Explain _____)

Will closed loop system be used? If so, describe: Yes - For Vertical and Horizontal Drilling

Drilling medium anticipated for this well (vertical and horizontal)? Air, freshwater, oil based, etc. Air for vertical / Oil for Horizontal

-If oil based, what type? Synthetic, petroleum, etc. Synthetic Oil Base

Additives to be used in drilling medium? Barite for weight

Drill cuttings disposal method? Leave in pit, landfill, removed offsite, etc. All drill cuttings to be disposed of in a Landfill

-If left in pit and plan to solidify what medium will be used? (cement, lime, sawdust) N/A

-Landfill or offsite name/permit number? Wetzel County Sullary Landfill (DWF-1021 / WV0105105) and Westmoreland Sullary Landfill, LLC (SAW1005 / PA-DEP ECR1300420)

Permittee shall provide written notice to the Office of Oil and Gas of any load of drill cuttings or associated waste rejected at any West Virginia solid waste facility. The notice shall be provided within 24 hours of rejection and the permittee shall also disclose where it was properly disposed.

I certify that I understand and agree to the terms and conditions of the GENERAL WATER POLLUTION PERMIT issued on August 1, 2005, by the Office of Oil and Gas of the West Virginia Department of Environmental Protection. I understand that the provisions of the permit are enforceable by law. Violations of any term or condition of the general permit and/or other applicable law or regulation can lead to enforcement action.

I certify under penalty of law that I have personally examined and am familiar with the information submitted on this application form and all attachments thereto and that, based on my inquiry of those individuals immediately responsible for obtaining the information, I believe that the information is true, accurate, and complete. I am aware that there are significant penalties for submitting false information, including the possibility of fine or imprisonment.

Company Official Signature _____

Company Official (Typed Name) Sean Gasser

Company Official Title Engineer

Subscribed and sworn before me this 27th day of March, 20 18

Kaitlin McCawley Kaitlin McCawley Notary Public

My commission expires 05/8/2021

RECEIVED
Office of Oil and Gas

APR 17 2018

WV Department of
Environmental Protection

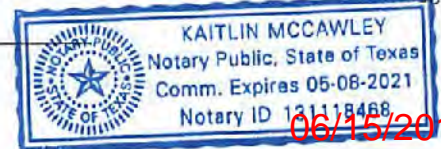

06/15/2018

47 051 02034

Form WW-9

Operator's Well No. Weller 1HM

Tug Hill Operating, LLC

Proposed Revegetation Treatment: Acres Disturbed 11.08 Prevegetation pH 6.0

Lime 3 Tons/acre or to correct to pH 6.5

Fertilizer type 10-20-20

Fertilizer amount 500 lbs/acre

Mulch 2.5 Tons/acre

Seed Mixtures

Temporary		Permanent	
Seed Type	lbs/acre	Seed Type	lbs/acre
Annual Ryegrass	40	Orchard Grass	12
Spring Oats	96	Ladino	3
		White Clover	2

Attach:

Maps(s) of road, location, pit and proposed area for land application (unless engineered plans including this info have been provided). If water from the pit will be land applied, include dimensions (L x W x D) of the pit, and dimensions (L x W), and area in acreage, of the land application area.

Photocopied section of involved 7.5' topographic sheet.

Plan Approved by: Jane K. Johnson

Comments: _____

Title: Oil + Gas Inspector Date: 3/28/18

Field Reviewed? Yes No

RECEIVED
Office of Oil and Gas
APR 17 2018
WV Department of
Environmental Protection

06/15/2018

WW-9

**PROPOSED WELLER
1HM**

SUPPLEMENT PG 1

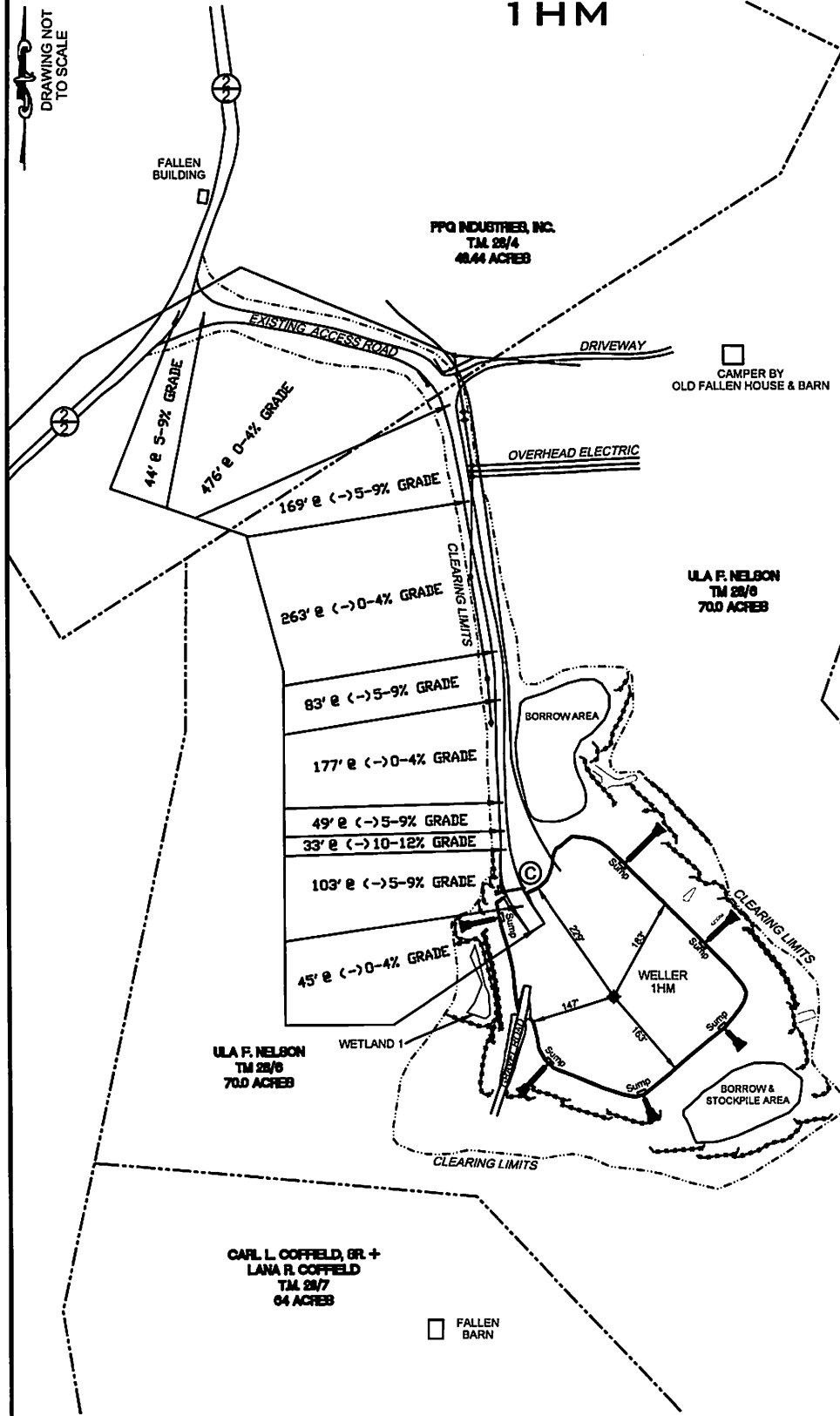

REFERENCE IS HEREBY MADE TO THE WV D.E.P. OFFICE OF OIL & GAS, "EROSION AND SEDIMENT CONTROL FIELD MANUAL" FOR REQUIREMENTS AND BMPs FOR AVERAGE FIELD CONDITIONS CONCERNING THE MAINTENANCE OF EXISTING ROADS AND THE CONSTRUCTION OF PROPOSED ROADS. FIELD CONDITIONS MAY REQUIRE VARIANCE FROM THESE GUIDELINES AND THE EARTHWORK CONTRACTOR IS RESPONSIBLE FOR NOTIFICATION TO THE INSPECTOR AND THE OPERATOR SHOULD THESE CONDITIONS OCCUR.

INSTALL CULVERTS AS SHOWN ON RECLAMATION PLAN OR AS FIELD CONDITIONS REQUIRE.

ENTRANCES ONTO PUBLIC ROADS SHALL BE CONSTRUCTED OR MAINTAINED IN ACCORDANCE WITH WV D.O.T. REGULATIONS. ADDITIONAL PERMITS MAY BE REQUIRED. TEMPORARILY SEED AND MULCH ALL SLOPES UPON CONSTRUCTION OF LOCATION.

ALL CUT AND FILL SLOPES ARE 2H : 1V SLOPE.

ALL TREES 6-INCHES AND ABOVE ARE TO BE CUT AND STACKED. BRUSH SLASHINGS ARE TO UTILIZED DOWN SLOPE OF SITE AND STRUCTURES TO ACT AS A CONTROL BARRIER IF AVAILABLE.

PPG INDUSTRIES, INC.
TM 28/5
106.9 ACRES

ULA F. NELSON
TM 28/6
70.0 ACRES

CARL L. COFFIELD, SR. +
LANA R. COFFIELD
TM 28/7
64 ACRES

RECEIVED
Office of Oil and Gas
APR 17 2018

WV Department of
Environmental Protection
LEGEND

- Note:
- ⊙ - Denotes existing culvert with appropriate sediment outlet control (Rip Rap splash pad).
 - Silt Fence and or Sediment and Erosion Control Measure.
 - Surface Boundary

DATE: 03/12/2018

PROJECT NO: 494510851

DRAWN BY: J.A.H.

WW-9

PROPOSED WELLER 1HM

SUPPLEMENT PG 2

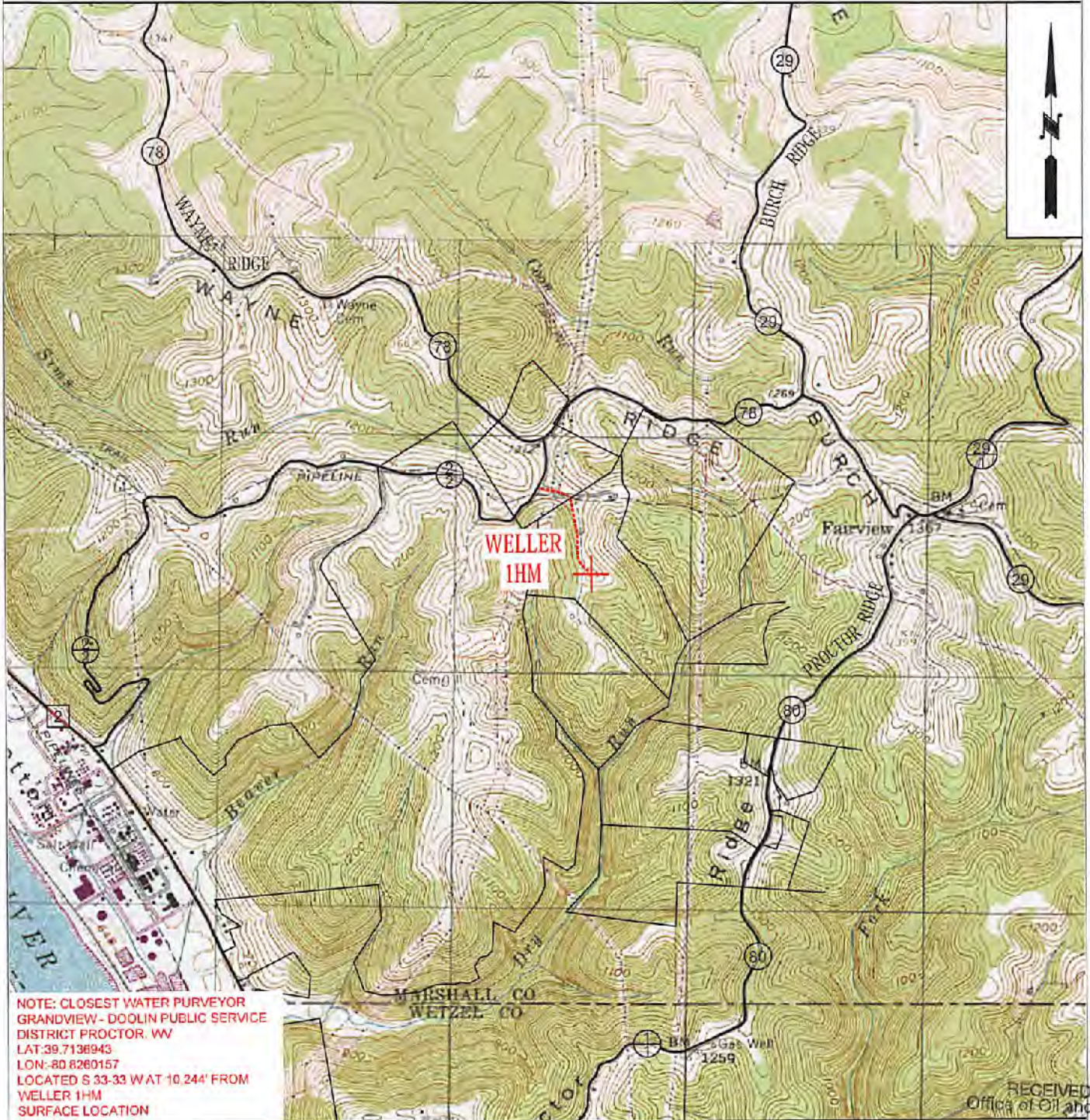

RECEIVED
Office of Oil and Gas

 TUG HILL OPERATING	OPERATOR 494510851 TUG HILL OPERATING, LLC 380 SOUTHPOINTE BLVD SUITE 200 CANONSBURG, PA 15317	TOPO SECTION NEW MARTINSVILLE 7.5' SCALE: 1" = 2000'	LEASE NAME APR 17 2018 WELLER DATE: WV Department of Environmental Protection DATE: 03/12/2018
---	---	---	---

4705102034



Well Site Safety Plan
Tug Hill Operating, LLC

JW
3/28/18

Well Name:Weller 1HM

Pad Location: Weller Pad

Marshall County, West Virginia

UTM (meters), NAD83, Zone 17:

Northing: 4,398,625.12

Easting: 516,594.63

March 2018

RECEIVED
Office of Oil and Gas
APR 17 2018
WV Department of
Environmental Protection

06/15/2018

WELLER LEASE WELL 1HM 540.104± ACRES

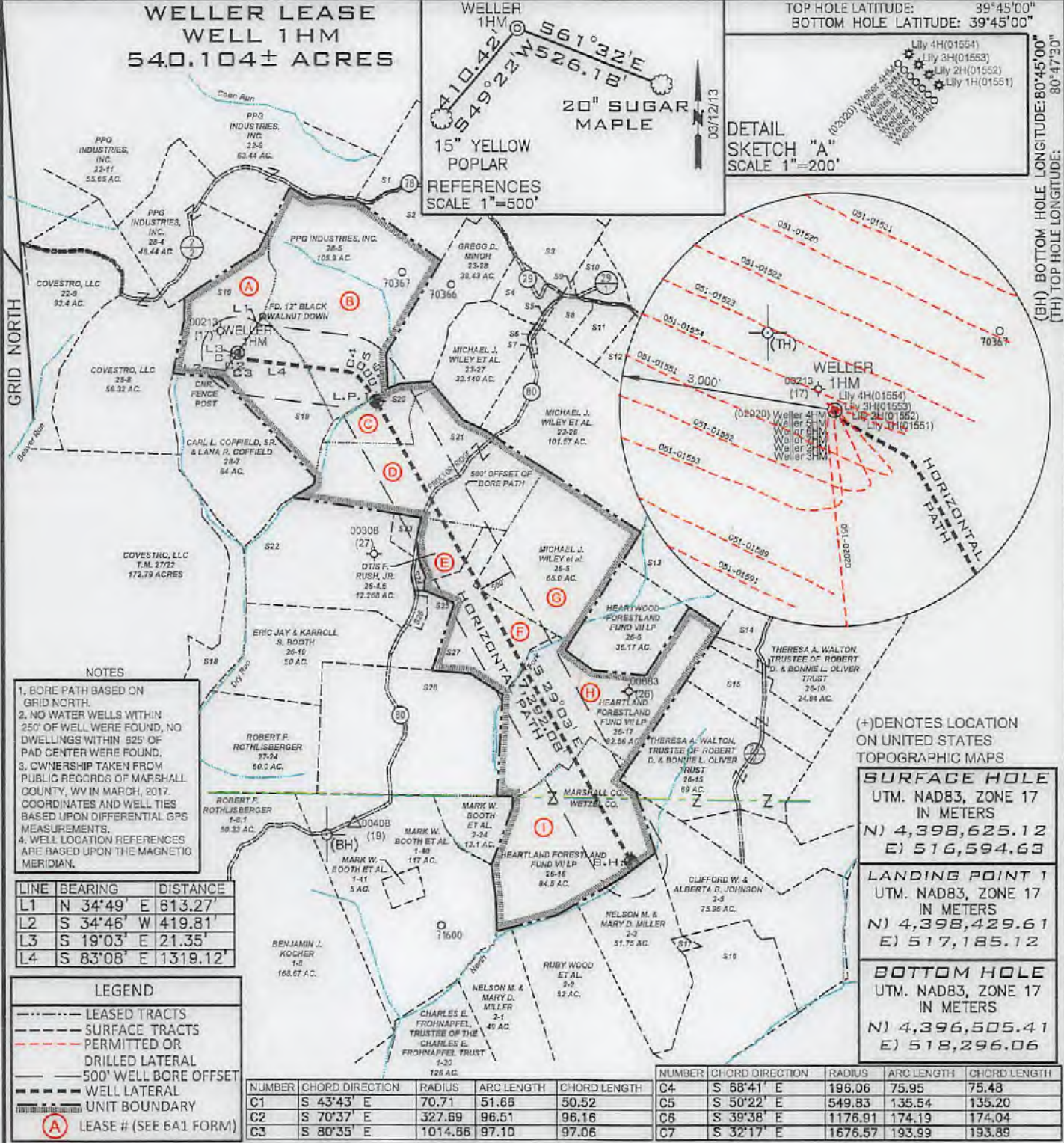
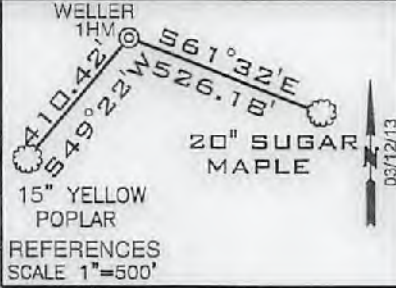

- NOTES**
1. BORE PATH BASED ON GRID NORTH.
 2. NO WATER WELLS WITHIN 250' OF WELL WERE FOUND, NO DWELLINGS WITHIN 825' OF PAD CENTER WERE FOUND.
 3. OWNERSHIP TAKEN FROM PUBLIC RECORDS OF MARSHALL COUNTY, WV IN MARCH, 2017. COORDINATES AND WELL TIES BASED UPON DIFFERENTIAL GPS MEASUREMENTS.
 4. WELL LOCATION REFERENCES ARE BASED UPON THE MAGNETIC MERIDIAN.

LINE	BEARING	DISTANCE
L1	N 34°49' E	813.27'
L2	S 34°46' W	419.81'
L3	S 19°03' E	21.35'
L4	S 83°08' E	1319.12'

LEGEND

- LEASED TRACTS
- SURFACE TRACTS
- - - PERMITTED OR DRILLED LATERAL
- - - 500' WELL BORE OFFSET
- WELL LATERAL
- UNIT BOUNDARY

(A) LEASE # (SEE 6A1 FORM)

NUMBER	CHORD DIRECTION	RADIUS	ARC LENGTH	CHORD LENGTH
C4	S 68°41' E	198.06	75.95	75.48
C5	S 50°22' E	549.83	135.54	135.20
C6	S 39°38' E	1176.91	174.19	174.04
C7	S 32°17' E	1676.57	193.99	193.89

(+) DENOTES LOCATION ON UNITED STATES TOPOGRAPHIC MAPS

SURFACE HOLE
UTM. NAD83, ZONE 17
IN METERS
N) 4,398,625.12
E) 516,594.63

LANDING POINT 1
UTM. NAD83, ZONE 17
IN METERS
N) 4,398,429.61
E) 517,185.12

BOTTOM HOLE
UTM. NAD83, ZONE 17
IN METERS
N) 4,396,505.41
E) 518,296.06

FILE NUMBER _____

DRAWING NUMBER WELLER_WP_1HM

SCALE 1" = 2000'

MINIMUM DEGREE OF ACCURACY 1/200

PROVEN SOURCE OF ELEVATION SUBMETER MAPPING GRADE GPS

I, THE UNDERSIGNED, HEREBY CERTIFY THAT THIS PLAT IS CORRECT TO THE BEST OF MY KNOWLEDGE AND BELIEF AND SHOWS ALL THE INFORMATION REQUIRED BY LAW AND THE RULES ISSUED AND PRESCRIBED BY THE DEPARTMENT OF ENVIRONMENTAL PROTECTION

P.S. 708 *David L Jackson*



JACKSON SURVEYING INC.
P.O. Box 1460
Clarksburg, WV 26302
304-623-5851

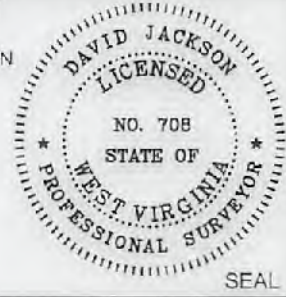

WVDEP OFFICE OF OIL & GAS
601 57TH STREET, SE
CHARLESTON, WV 25304

DATE: MARCH 21, 2018

OPERATORS WELL NO. WELLER 1HM

API WELL NO. 47-051-02034 H6A

STATE WV COUNTY MARSHALL PERMIT _____

LOCATION ELEVATION 1273.0' WATERSHED (HUC 10) French Creek - Ohio River

DISTRICT Franklin COUNTY Marshall

QUADRANGLE New Martinsville 7 1/2' LEASE NUMBER _____ SEE WW-6A1 Form

SURFACE OWNER Ula F. Nelson ACREAGE 70.0

OIL & GAS ROYALTY OWNER Ula F. Nelson LEASE ACREAGE 70.0

PROPOSED WORK: DRILL CONVERT _____ DRILL DEEPER _____ REDRILL _____ FRACTURE OR STIMULATE PLUG OFF OLD FORMATION _____ PERFORATE NEW FORMATION _____ OTHER PHYSICAL CHANGE (SPECIFY) _____

TARGET FORMATION MARCELLUS ESTIMATED DEPTH TVD: 6,623' TMD: 14,449'

WELL OPERATOR TUG HILL OPERATING, LLC ADDRESS 1320 SOUTH UNIVERSITY DRIVE, SUITE 500 FORT WORTH, TX 76107

DESIGNATED AGENT DIANNA STAMPER CT CORPORATION SYSTEM ADDRESS 5400 D BIG TYLER ROAD CHARLESTON, WV 25313

06/15/2018

COUNTY NAME PERMIT

47 051 02034

form wv6

WELLER LEASE
WELL N-1HM
540.104± ACRES

Number	TAX MAP -PARCEL	ADJOINER OWNER	ACRES
S1	22-7.1	TH EXPLORATION II, LLC & ATINUM MARCELLUS I, LLC	21.68
S2	22-7	PATRICIA ACCETTOLO ET AL.	25.02
S3	23-1	PATRICIA ACCETTOLO ET AL.	146.66
S4	23-28.2	MARK W. TENNANT ET AL.	10.80
S5	23-23	MICHAEL J. WILEY ET AL	1.00
S6	23-24	MICHAEL J. WILEY ET AL	0.25
S7	23-25	ARTHUR A. WILEY	0.43
S8	23-22	DANIEL D. RHYAND & LAUREL R. GREENE	6.25
S9	23-29	JAMES WILEY	0.25
S10	23-18.1	MARK A. YOHO	7.80
S11	23-17.1	CURTIS E. HALL ET UX	10.051
S12	23-17.2	DICK JR. & CAROL J. ROWAN	14.920
S13	26-7	DOMINION TRANSMISSION, INC.	71.00
S14	26-23	RICHARD JOSEPH OTTE	11.34
S15	26-14	THERESA A. WALTON, TRUSTEE OF ROBERT D. & BONNIE L. OLIVER TRUST	27.56
S16	2-4	EDITH SALEM & LISA G. LARSON	56.25
S17	2-4.1	TYRONE SULTZBACH & RICHARD WOLF	1.00
S18	27-23	ROBERT F. ROTHLSBERGER	35.77
S19	28-6	ULA F. NELSON	70.00
S20	26-1	EDWIN BOOTH ANDERSON & MARK W. ANDERSON	12.94
S21	26-2	EDWIN BOOTH ANDERSON & MARK W. ANDERSON	67.50
S22	26-4.5	ERIC JAY BOOTH	74.388
S23	26-4	JAMES R. & MELODY A. ANDERSON	3.887
S24	26-4.2	OTIS S. & GLENDA RUSH	1.58
S25	26-4.1	OTIS S. RUSH ET UX.	12.188
S26	26-4.3	CRYSTAL & RANDOPH F. MATASK	2.253
S27	26-4.4	OTIS F. & GLENDA M. RUSH	39.436
S28	26-18	ERIC JAY BOOTH	94.00



P.S. 708 *David L Jackson*

06/15/2018



TUG HILL
OPERATING

OPERATOR'S
WELL #: Waller 1HM
DISTRICT: Franklin
COUNTY: Marshall
STATE: WV

WELL PLAT
PAGE 2 OF 2
DATE: 03/21/2018

470502034

WW-6A1
(5/13)

Operator's Well No. Weller 1HM

**INFORMATION SUPPLIED UNDER WEST VIRGINIA CODE
Chapter 22, Article 6A, Section 5(a)(5)
IN LIEU OF FILING LEASE(S) AND OTHER CONTINUING CONTRACT(S)**

Under the oath required to make the verification on page 1 of this Notice and Application, I depose and say that I am the person who signed the Notice and Application for the Applicant, and that –

- (1) the tract of land is the same tract described in this Application, partly or wholly depicted in the accompanying plat, and described in the Construction and Reclamation Plan;
- (2) the parties and recordation data (if recorded) for lease(s) or other continuing contract(s) by which the Applicant claims the right to extract, produce or market the oil or gas are as follows:

Lease Name or Number	Grantor, Lessor, etc.	Grantee, Lessee, etc.	Royalty	Book/Page
----------------------	-----------------------	-----------------------	---------	-----------

*See attached pages

RECEIVED
Office of Oil and Gas

APR 17 2018

**Acknowledgement of Possible Permitting/Approval
In Addition to the Office of Oil and Gas**

WV Department of
Environmental Protection

The permit applicant for the proposed well work addressed in this application hereby acknowledges the possibility of the need for permits and/or approvals from local, state, or federal entities in addition to the DEP, Office of Oil and Gas, including but not limited to the following:

- WV Division of Water and Waste Management
- WV Division of Natural Resources WV Division of Highways
- U.S. Army Corps of Engineers
- U.S. Fish and Wildlife Service
- County Floodplain Coordinator

The applicant further acknowledges that any Office of Oil and Gas permit in no way overrides, replaces, or nullifies the need for other permits/approvals that may be necessary and further affirms that all needed permits/approvals should be acquired from the appropriate authority before the affected activity is initiated.

Well Operator: Tug Hill Operating, LLC
 By: Amy L. Miller *Amy L. Miller*
 Its: Permitting Specialist - Appalachia Region

47 051 020 34

Lease No.	Tags	Parcel	Lessor	Lessee	Royalty	Book	Page	Assignment	Assignment	Assignment	Assignment	Assignment	Assignment
10*14572	A	5-28-6	VICKI LYNN WOOD	CHESAPEAKE APPALACHIA LLC	1/8+	681	326	27/321 Chesapeake Appalachia LLC and Statoil USA Onshore Properties Inc to Gastar Exploration USA, Inc and Atinum Marcellus I LLC	21/41 Gastar Exploration USA, Inc merger Gastar Exploration Inc	36/9 Gastar Exploration Inc to TH Exploration II, LLC	40/552 TH Exploration II, LLC to TH Exploration, LLC	N/A	N/A
10*14573	A	5-28-6	AARON D LITMAN	CHESAPEAKE APPALACHIA LLC	1/8+	681	317	27/321 Chesapeake Appalachia LLC and Statoil USA Onshore Properties Inc to Gastar Exploration USA, Inc and Atinum Marcellus I LLC	21/41 Gastar Exploration USA, Inc merger Gastar Exploration Inc	36/9 Gastar Exploration Inc to TH Exploration II, LLC	40/552 TH Exploration II, LLC to TH Exploration, LLC	N/A	N/A
10*14574	A	5-28-6	KLOVA ANN MORRIS	CHESAPEAKE APPALACHIA LLC	1/8+	681	320	22/200 Chesapeake Appalachia LLC to Statoil USA Onshore Properties Inc 32.5%	27/321 Chesapeake Appalachia LLC and Statoil USA Onshore Properties Inc to Gastar Exploration USA, Inc and Atinum Marcellus I LLC	21/41 Gastar Exploration USA, Inc merger Gastar Exploration Inc	36/9 Gastar Exploration Inc to TH Exploration II, LLC	40/552 TH Exploration II, LLC to TH Exploration, LLC	N/A
10*14575	A	5-28-6	REVA JUNE ICARD	CHESAPEAKE APPALACHIA LLC	1/8+	681	323	22/200 Chesapeake Appalachia LLC to Statoil USA Onshore Properties Inc 32.5%	27/321 Chesapeake Appalachia LLC and Statoil USA Onshore Properties Inc to Gastar Exploration USA, Inc and Atinum Marcellus I LLC	21/41 Gastar Exploration USA, Inc merger Gastar Exploration Inc	36/9 Gastar Exploration Inc to TH Exploration II, LLC	40/552 TH Exploration II, LLC to TH Exploration, LLC	N/A
10*14576	A	5-28-6	WILLIAM L LITMAN	CHESAPEAKE APPALACHIA LLC	1/8+	681	329	22/200 Chesapeake Appalachia LLC to Statoil USA Onshore Properties Inc 32.5%	27/321 Chesapeake Appalachia LLC and Statoil USA Onshore Properties Inc to Gastar Exploration USA, Inc and Atinum Marcellus I LLC	21/41 Gastar Exploration USA, Inc merger Gastar Exploration Inc	36/9 Gastar Exploration Inc to TH Exploration II, LLC	40/552 TH Exploration II, LLC to TH Exploration, LLC	N/A
10*14577	A	5-28-6	ULA NELSON	CHESAPEAKE APPALACHIA LLC	1/8+	681	332	22/200 Chesapeake Appalachia LLC to Statoil USA Onshore Properties Inc 32.5%	27/321 Chesapeake Appalachia LLC and Statoil USA Onshore Properties Inc to Gastar Exploration USA, Inc and Atinum Marcellus I LLC	21/41 Gastar Exploration USA, Inc merger Gastar Exploration Inc	36/9 Gastar Exploration Inc to TH Exploration II, LLC	40/552 TH Exploration II, LLC to TH Exploration, LLC	N/A
10*14578	A	5-28-6	BETTY KNOWLES	GASTAR EXPLORATION USA INC	1/8+	767	36	27/639 Gastar to Atinum Marcellus I LLC (partial assign 50%)	21/41 Gastar Exploration USA, Inc merger Gastar Exploration Inc	36/9 Gastar Exploration Inc to TH Exploration II, LLC	40/552 TH Exploration II, LLC to TH Exploration, LLC	N/A	N/A
10*14300	B	5-28-5	PPG INDUSTRIES, INC.	GASTAR EXPLORATION USA, INC.	1/8+	725	123	36/9 Gastar Exploration Inc to TH Exploration II, LLC	N/A	N/A	N/A	N/A	N/A
10*14304	B	5-28-5	RUTH MAE DULANEY	GASTAR EXPLORATION USA INC	1/8+	749	530	36/9 Gastar Exploration Inc to TH Exploration II, LLC	40/552 TH Exploration II, LLC to TH Exploration, LLC	N/A	N/A	N/A	N/A

RECEIVED
 Office of Oil and Gas
 APR 17 2018
 WV Department of
 Environmental Protection

Lease No.	Tags	Parcel	Lessor	Lessee	Royalty	Book	Page	Assignment	Assignment	Assignment	Assignment	Assignment	Assignment
10*14305	B	5-28-5	HELEN BOWMAN	GASTAR EXPLORATION USA INC	1/8+	749	362	36/9 Gastar Exploration Inc to TH Exploration II, LLC	40/552 TH Exploration II, LLC to TH Exploration, LLC	N/A	N/A	N/A	N/A
10*14306	B	5-28-5	RANDY GODDARD	GASTAR EXPLORATION USA INC	1/8+	759	248	36/9 Gastar Exploration Inc to TH Exploration II, LLC	40/552 TH Exploration II, LLC to TH Exploration, LLC	N/A	N/A	N/A	N/A
10*14916	C	5-26-1	MARK W BOOTH	GASTAR EXPLORATION INC	1/8+	836	110	36/9 Gastar Exploration Inc to TH Exploration II, LLC	40/552 TH Exploration II, LLC to TH Exploration, LLC	N/A	N/A	N/A	N/A
10*14917	C	5-26-1	EDWIN BOOTH ANDERSON	GASTAR EXPLORATION INC	1/8+	836	108	36/9 Gastar Exploration Inc to TH Exploration II, LLC	40/552 TH Exploration II, LLC to TH Exploration, LLC	N/A	N/A	N/A	N/A
10*14916	D	5-26-2	MARK W BOOTH	GASTAR EXPLORATION INC	1/8+	836	110	36/9 Gastar Exploration Inc to TH Exploration II, LLC	40/552 TH Exploration II, LLC to TH Exploration, LLC	N/A	N/A	N/A	N/A
10*14917	D	5-26-2	EDWIN BOOTH ANDERSON	GASTAR EXPLORATION INC	1/8+	836	108	36/9 Gastar Exploration Inc to TH Exploration II, LLC	40/552 TH Exploration II, LLC to TH Exploration, LLC	N/A	N/A	N/A	N/A
10*17137	E	5-26-4.6	MARK E. SMITH VALERIE J. SMITH	CHESAPEAKE APPALACHIA LLC	1/8+	685	521	22/235 Chesapeake Appalachia, LLC to Statoil USA Onshore Properties, Inc	33/110 Chesapeake Appalachia, LLC to SWN Production Company, LLC	850/396 Statoil USA Onshore Properties Inc and SWN Production Company LLC	33/424 Statoil USA Onshore Properties Inc to SWN Exchange Titleholder LLC	19/624 SWN Exchange Titleholder LLC and SWN Production Company, LLC (merger)	41/256 SWN Production Company, LLC to TH Exploration, LLC
10*17153	E	5-26-4.6	ALLEN SMITH & BARBARA SMITH	CHESAPEAKE APPALACHIA LLC	1/8+	687	46	23/16 Chesapeake Appalachia, LLC to Statoil USA Onshore Properties, Inc	33/110 Chesapeake Appalachia, LLC to SWN Production Company, LLC	850/396 Statoil USA Onshore Properties Inc and SWN Production Company LLC	33/424 Statoil USA Onshore Properties Inc to SWN Exchange Titleholder LLC	19/624 SWN Exchange Titleholder LLC and SWN Production Company, LLC (merger)	41/256 SWN Production Company, LLC to TH Exploration, LLC
10*17187	E	5-26-4.6	MARK E AND VALERIE SMITH	CHESAPEAKE APPALACHIA LLC	1/8+	710	107	33/110 Chesapeake Appalachia, LLC to SWN Production Company, LLC	850/396 Statoil USA Onshore Properties Inc and SWN Production Company LLC	33/424 Statoil USA Onshore Properties Inc to SWN Exchange Titleholder LLC	19/624 SWN Exchange Titleholder LLC and SWN Production Company, LLC (merger)	41/256 SWN Production Company, LLC to TH Exploration, LLC	N/A

RECEIVED
Office of Oil and Gas
APR 17 2018
WV Department of
Environmental Protection

47 0510203

Lease No.	Tags	Parcel	Lessor	Lessee	Royalty	Book	Page	Assignment	Assignment	Assignment	Assignment	Assignment	Assignment
10*17137	F	5-26-4.4	MARK E. SMITH VALERIE J. SMITH	CHESAPEAKE APPALACHIA LLC	1/8+	685	521	22/235 Chesapeake Appalachia, LLC to Statoil USA Onshore Properties, Inc	33/110 Chesapeake Appalachia, LLC to SWN Production Company, LLC	850/396 Statoil USA Onshore Properties Inc and SWN Production Company LLC	33/424 Statoil USA Onshore Properties Inc to SWN Exchange Titleholder LLC	19/624 SWN Exchange Titleholder LLC and SWN Production Company, LLC (merger)	41/256 SWN Production Company, LLC to TH Exploration, LLC
10*17153	F	5-26-4.4	ALLEN SMITH & BARBARA SMITH	CHESAPEAKE APPALACHIA LLC	1/8+	687	46	23/16 Chesapeake Appalachia, LLC to Statoil USA Onshore Properties, Inc	33/110 Chesapeake Appalachia, LLC to SWN Production Company, LLC	850/396 Statoil USA Onshore Properties Inc and SWN Production Company LLC	33/424 Statoil USA Onshore Properties Inc to SWN Exchange Titleholder LLC	19/624 SWN Exchange Titleholder LLC and SWN Production Company, LLC (merger)	41/256 SWN Production Company, LLC to TH Exploration, LLC
10*17187	F	5-26-4.4	MARK E AND VALERIE SMITH	CHESAPEAKE APPALACHIA LLC	1/8+	710	107	33/110 Chesapeake Appalachia, LLC to SWN Production Company, LLC	850/396 Statoil USA Onshore Properties Inc and SWN Production Company LLC	33/424 Statoil USA Onshore Properties Inc to SWN Exchange Titleholder LLC	19/624 SWN Exchange Titleholder LLC and SWN Production Company, LLC (merger)	41/256 SWN Production Company, LLC to TH Exploration, LLC	N/A
10*14742	G	5-26-5	SUSAN GORE	GASTAR EXPLORATION USA INC	1/8+	790	505	36/9 Gastar Exploration Inc to TH Exploration II, LLC	N/A	N/A	N/A	N/A	N/A
10*14744	G	5-26-5	THE SAMUEL MILTON SHEETS TRUST	GASTAR EXPLORATION USA INC	1/8+	791	637	36/9 Gastar Exploration Inc to TH Exploration II, LLC	N/A	N/A	N/A	N/A	N/A
10*14745	G	5-26-5	RALPH B. TAYLOR	GASTAR EXPLORATION USA INC	1/8+	794	485	36/9 Gastar Exploration Inc to TH Exploration II, LLC	N/A	N/A	N/A	N/A	N/A
10*14746	G	5-26-5	CHESTNUT HOLDINGS INC	GASTAR EXPLORATION INC	1/8+	827	542	36/9 Gastar Exploration Inc to TH Exploration II, LLC	40/552 TH Exploration II, LLC to TH Exploration, LLC	N/A	N/A	N/A	N/A
10*17716	G	5-26-5	MICHAEL J AND BARBARA L WILEY	TH EXPLORATION LLC	1/8+	919	638	N/A	N/A	N/A	N/A	N/A	N/A
10*17777	G	5-26-5	MICHELLE E AND ROBERT T BAKER	TH EXPLORATION LLC	1/8+	921	128	N/A	N/A	N/A	N/A	N/A	N/A

RECEIVED
 Office of Oil and Gas
 APR 17 2018
 WV Department of
 Environmental Protection

Lease No.	Tags	Parcel	Lessor	Lessee	Royalty	Book	Page	Assignment	Assignment	Assignment	Assignment	Assignment	Assignment
10*21420	G	5-26-5	DAVID D BURKETT	TH EXPLORATION, LLC	1/8+	957	3	N/A	N/A	N/A	N/A	N/A	N/A
10*21421	G	5-26-5	BRYANNA FLYNN RANKIN	TH EXPLORATION LLC	1/8+	957	5	N/A	N/A	N/A	N/A	N/A	N/A
10*21437	G	5-26-5	REBECCA AND ROBERT MCMILLAN	TH EXPLORATION, LLC	1/8+	957	1	N/A	N/A	N/A	N/A	N/A	N/A
10*21821	G	5-26-5	LINDA K TAYLOR AND RAY P MAGEE	TH EXPLORATION LLC	1/8+	951	631	N/A	N/A	N/A	N/A	N/A	N/A
953928	H	5-26-17	APPALACHIAN BASIN MINERALS, LP	CHEVRON USA INC	1/8+	950	128	41/411 Chevron U.S.A. Inc. to TH Exploration, LLC	N/A	N/A	N/A	N/A	N/A
953931	H	5-26-17	MARCELLUS TX MINERAL PARTNERS LTD	CHEVRON USA INC	1/8+	950	131	41/411 Chevron U.S.A. Inc. to TH Exploration, LLC	N/A	N/A	N/A	N/A	N/A
953930	H	5-26-17	MCCROW ENERGY PARTNERS II LLC	CHEVRON USA INC	1/8+	950	122	41/411 Chevron U.S.A. Inc. to TH Exploration, LLC	N/A	N/A	N/A	N/A	N/A
953929	H	5-26-17	PENN MARC RESOURCES II LP	CHEVRON USA INC	1/8+	950	137	41/411 Chevron U.S.A. Inc. to TH Exploration, LLC	N/A	N/A	N/A	N/A	N/A
953913	H	5-26-17	PURPLEBURGH VENTURES LLC	CHEVRON USA INC	1/8+	950	125	41/411 Chevron U.S.A. Inc. to TH Exploration, LLC	N/A	N/A	N/A	N/A	N/A

RECEIVED
Office of Oil and Gas
APR 17 2018
WV Department of
Environmental Protection

49 057 02034

Lease No.	Tags	Parcel	Lessor	Lessee	Royalty	Book	Page	Assignment	Assignment	Assignment	Assignment	Assignment	Assignment
WV-MAR-0287	H	5-26-17	VENABLE ROYALTY, LTD	AMERICAN PETROLEUM PARTNERS OPERATING LLC	1/8+	923	572	41/380 American Petroleum Partners Operating, LLC to TH Exploration, LLC	N/A	N/A	N/A	N/A	N/A
WV-MAR-0287	H	5-26-17	VENRO, LTD	AMERICAN PETROLEUM PARTNERS OPERATING LLC	1/8+	923	572	41/380 American Petroleum Partners Operating, LLC to TH Exploration, LLC	N/A	N/A	N/A	N/A	N/A
953927	H	5-26-17	WILDES MINERAL INTERESTS, LLC	CHEVRON USA INC	1/8+	950	134	41/411 Chevron U.S.A. Inc. to TH Exploration, LLC	N/A	N/A	N/A	N/A	N/A
953928	I	5-26-16	APPALACHIAN BASIN MINERALS, LP	CHEVRON USA INC	1/8+	950	128	41/411 Chevron U.S.A. Inc. to TH Exploration, LLC	N/A	N/A	N/A	N/A	N/A
953931	I	5-26-16	MARCELLUS TX MINERAL PARTNERS LTD	CHEVRON USA INC	1/8+	950	131	41/411 Chevron U.S.A. Inc. to TH Exploration, LLC	N/A	N/A	N/A	N/A	N/A
953930	I	5-26-16	MCCROW ENERGY PARTNERS II LLC	CHEVRON USA INC	1/8+	950	122	41/411 Chevron U.S.A. Inc. to TH Exploration, LLC	N/A	N/A	N/A	N/A	N/A
953929	I	5-26-16	PENN MARC RESOURCES II LP	CHEVRON USA INC	1/8+	950	137	41/411 Chevron U.S.A. Inc. to TH Exploration, LLC	N/A	N/A	N/A	N/A	N/A
953913	I	5-26-16	PURPLEBURGH VENTURES LLC	CHEVRON USA INC	1/8+	950	125	41/411 Chevron U.S.A. Inc. to TH Exploration, LLC	N/A	N/A	N/A	N/A	N/A
WV-MAR-0287	I	5-26-16	VENABLE ROYALTY, LTD	AMERICAN PETROLEUM PARTNERS OPERATING LLC	1/8+	923	572	41/380 American Petroleum Partners Operating, LLC to TH Exploration, LLC	N/A	N/A	N/A	N/A	N/A

RECEIVED
 Office of Oil and Gas
 APR 17 2018
 WV Department of Environmental Protection

47 051 02034

Lease No.	Tags	Parcel	Lessor	Lessee	Royalty	Book	Page	Assignment	Assignment	Assignment	Assignment	Assignment	Assignment
WV-MAR-0287	I	5-26-16	VENRO, LTD	AMERICAN PETROLEUM PARTNERS OPERATING LLC	1/8+	923	572	41/380 American Petroleum Partners Operating, LLC to TH Exploration, LLC	N/A	N/A	N/A	N/A	N/A
953927	I	5-26-16	WILDES MINERAL INTERESTS, LLC	CHEVRON USA INC	1/8+	950	134	41/411 Chevron U.S.A. Inc. to TH Exploration, LLC	N/A	N/A	N/A	N/A	N/A

RECEIVED
Office of Oil and Gas

APR 17 2018

WV Department of
Environmental Protection

ASSIGNMENT AND CONVEYANCE

This Assignment and Conveyance (this "*Assignment*") is from SWN PRODUCTION COMPANY, LLC, a Texas limited liability company ("*Assignor*"), to TH Exploration, LLC, a Texas limited liability company ("*Assignee*"), and is executed on December 18, 2017 (the "*Effective Date*"). Assignor and Assignee may be referred to herein collectively as the "*Parties*," or individually as a "*Party*." Capitalized terms used herein but not otherwise defined herein (including in Section 3.7) shall have the meanings given such terms in that certain Acreage Trade Agreement between the Assignor and the Assignee dated August 24, 2017 (the "*Acreage Trade Agreement*").

ARTICLE 1 ASSIGNMENT OF ASSETS

Section 1.1 Assignment. For good and valuable consideration, the receipt and sufficiency of which are hereby acknowledged, Assignor hereby GRANTS, BARGAINS, ASSIGNS, CONVEYS AND TRANSFERS unto Assignee all of Assignor's right, title and interest in and to (i) the oil and gas leases described in more detail on Exhibit A attached hereto (the "*Leases*") INsofar AND ONLY INsofar as they cover those lands described on Exhibit A (the "*Leasehold Rights*") and (ii) any surface use agreements that relate to such Leasehold Rights (collectively with the Leasehold Rights, the "*Conveyed Assets*").

TO HAVE AND TO HOLD the Conveyed Assets, together with all and singular the rights, privileges, contracts and appurtenances, in any way appertaining or belonging thereto, unto Assignee, its successors and assigns, forever, subject, to the terms and conditions of this Assignment.

Section 1.2 Assignment Subject to Acreage Trade Agreement. This Assignment is made in accordance with and is subject to the terms, covenants and conditions contained in that certain Acreage Trade Agreement. In the event of a conflict between the provisions of the Acreage Trade Agreement and this Assignment, the provisions of the Acreage Trade Agreement shall control. The execution and delivery of this Assignment by Assignor, and the execution and acceptance of this Assignment by Assignee, shall not operate to release or impair any surviving rights or obligations of either Party with respect to the other under the Acreage Trade Agreement.

ARTICLE 2 SPECIAL WARRANTY OF TITLE AND DISCLAIMERS

Section 2.1 Special Warranty of Title. Assignor hereby agrees to warrant and defend Defensible Title to the Leases unto Assignee, its successors and assigns, against every Person whomsoever lawfully claiming or to claim the same or any part thereof by, through or under Assignor or any of its Affiliates, but not otherwise.

Section 2.2 Disclaimers of Warranties and Representations.

(a) EXCEPT AS EXPRESSLY REPRESENTED OTHERWISE IN SECTION VI OF THE ACREAGE TRADE AGREEMENT OR THIS ASSIGNMENT, ASSIGNOR MAKES NO, AND HEREBY EXPRESSLY DISCLAIMS, ANY REPRESENTATION



4705 102034

April 13, 2018

WV Department of Environmental Protection
Office of Oil & Gas
601 57th Street, SE
Charleston, WV 25304
Attention: Laura Adkins

RE: Weller 1HM

Subject: Marshall County Route 80 Road Crossing Letter

Dear Laura:

Tug Hill Operating, LLC (THO) hereby submits this letter as confirmation that THO has obtained the right to drill, extract and produce the minerals under Marshall County Route 80 in the area reflected on the Weller 1HM well plat. THO has conducted a full title search in the relevant Court House to confirm its ownership under said County Routes and is not currently aware of any recorded document that would suggest an ownership other than THO.

If your office has any questions or concerns regarding the contents of this letter, please do not hesitate to contact me directly at 304-376-0111, or by email at amiller@tug-hilop.com.

Sincerely,

Amy Miller
Permit Specialist – Appalachia Region
Cell 304-376-0111
Email: amiller@tug-hilop.com

RECEIVED
Office of Oil and Gas
APR 17 2018
WV Department of
Environmental Protection

**STATE OF WEST VIRGINIA
DEPARTMENT OF ENVIRONMENTAL PROTECTION, OFFICE OF OIL AND GAS
NOTICE CERTIFICATION**

Date of Notice Certification: 04/13/2018

API No. 47- 051

Operator's Well No. Weller 1HM

Well Pad Name: Lily

Notice has been given:

Pursuant to the provisions in West Virginia Code § 22-6A, the Operator has provided the required parties with the Notice Forms listed below for the tract of land as follows:

State:	<u>West Virginia</u>	UTM NAD 83	Easting:	<u>516,594.63</u>
County:	<u>Marshall</u>		Northing:	<u>4,398,625.12</u>
District:	<u>Franklin</u>	Public Road Access:		<u>Route 2/2</u>
Quadrangle:	<u>New Martinsville 7.5'</u>	Generally used farm name:		<u>Ula F. Nelson</u>
Watershed:	<u>French Creek (Ohio River)</u>			

Pursuant to West Virginia Code § 22-6A-7(b), every permit application filed under this section shall be on a form as may be prescribed by the secretary, shall be verified and shall contain the following information: (14) A certification from the operator that (i) it has provided the owners of the surface described in subdivisions (1), (2) and (4), subsection (b), section ten of this article, the information required by subsections (b) and (c), section sixteen of this article; (ii) that the requirement was deemed satisfied as a result of giving the surface owner notice of entry to survey pursuant to subsection (a), section ten of this article six-a; or (iii) the notice requirements of subsection (b), section sixteen of this article were waived in writing by the surface owner; and Pursuant to West Virginia Code § 22-6A-11(b), the applicant shall tender proof of and certify to the secretary that the notice requirements of section ten of this article have been completed by the applicant.

<p>Pursuant to West Virginia Code § 22-6A, the Operator has attached proof to this Notice Certification that the Operator has properly served the required parties with the following:</p> <p>*PLEASE CHECK ALL THAT APPLY</p> <p><input type="checkbox"/> 1. NOTICE OF SEISMIC ACTIVITY or <input checked="" type="checkbox"/> NOTICE NOT REQUIRED BECAUSE NO SEISMIC ACTIVITY WAS CONDUCTED</p> <p><input checked="" type="checkbox"/> 2. NOTICE OF ENTRY FOR PLAT SURVEY or <input type="checkbox"/> NO PLAT SURVEY WAS CONDUCTED</p> <p><input type="checkbox"/> 3. NOTICE OF INTENT TO DRILL or <input checked="" type="checkbox"/> NOTICE NOT REQUIRED BECAUSE NOTICE OF ENTRY FOR PLAT SURVEY WAS CONDUCTED or</p> <p style="padding-left: 40px;"><input type="checkbox"/> WRITTEN WAIVER BY SURFACE OWNER (PLEASE ATTACH)</p> <p><input checked="" type="checkbox"/> 4. NOTICE OF PLANNED OPERATION</p> <p><input checked="" type="checkbox"/> 5. PUBLIC NOTICE</p> <p><input checked="" type="checkbox"/> 6. NOTICE OF APPLICATION</p>	<p>OOG OFFICE USE ONLY</p> <p><input type="checkbox"/> RECEIVED/ NOT REQUIRED</p> <p><input type="checkbox"/> RECEIVED</p> <p><input type="checkbox"/> RECEIVED/ NOT REQUIRED</p> <p><input type="checkbox"/> RECEIVED</p> <p><input type="checkbox"/> RECEIVED</p> <p><input type="checkbox"/> RECEIVED</p>
---	---

Required Attachments:

The Operator shall attach to this Notice Certification Form all Notice Forms and Certifications of Notice that have been provided to the required parties and/or any associated written waivers. For the Public Notice, the operator shall attach a copy of the Class II Legal Advertisement with publication date verification or the associated Affidavit of Publication. The attached Notice Forms and Certifications of Notice shall serve as proof that the required parties have been noticed as required under West Virginia Code § 22-6A. Pursuant to West Virginia Code § 22-6A-11(b), the Certification of Notice to the person may be made by affidavit of service of process or the return receipt card or other postal receipt for certified mailing.

APR 17 2018

RECEIVED
Office of Oil and Gas
WV Department of
Environmental Protection
06/15/2018

Certification of Notice is hereby given:

THEREFORE, I Amy L. Miller *Amy Miller*, have read and understand the notice requirements within West Virginia Code § 22-6A. I certify that as required under West Virginia Code § 22-6A, I have served the attached copies of the Notice Forms, identified above, to the required parties through personal service, by registered mail or by any method of delivery that requires a receipt or signature confirmation. I certify under penalty of law that I have personally examined and am familiar with the information submitted in this Notice Certification and all attachments, and that based on my inquiry of those individuals immediately responsible for obtaining the information, I believe that the information is true, accurate and complete. I am aware that there are significant penalties for submitting false information, including the possibility of fine and imprisonment.

Well Operator:	<u>Tug Hill Operating, LLC</u>	Address:	<u>380 Southpointe Boulevard, Plaza II, Suite 200</u>
By:	<u>Amy L. Miller</u>		<u>Canonsburg, PA 15317</u>
Its:	<u>Permitting Specialist - Appalachia Region</u>	Facsimile:	<u>724-338-2030</u>
Telephone:	<u>724-749-8388</u>	Email:	<u>amiller@tug-hill.com</u>

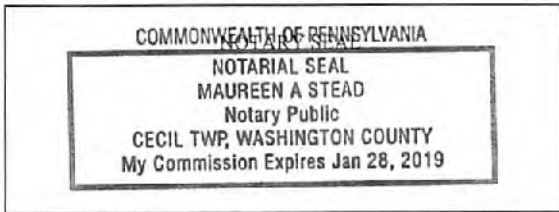

Subscribed and sworn before me this 13 day of APRIL 2018
Maureen A Stead Notary Public
 My Commission Expires 1/28/19

Oil and Gas Privacy Notice:

The Office of Oil and Gas processes your personal information, such as name, address and telephone number, as part of our regulatory duties. Your personal information may be disclosed to other State agencies or third parties in the normal course of business or as needed to comply with statutory or regulatory requirements, including Freedom of Information Act requests. Our office will appropriately secure your personal information. If you have any questions about our use or your personal information, please contact DEP's Chief Privacy Officer at deprivacyofficer@wv.gov.

RECEIVED
Office of Oil and Gas
APR 17 2018

WV Department of
Environmental Protection
06/15/2018

WW-6A
(9-13)

API NO. 47- _____
OPERATOR WELL NO. Weller 1HM
Well Pad Name: Lily

**STATE OF WEST VIRGINIA
DEPARTMENT OF ENVIRONMENTAL PROTECTION, OFFICE OF OIL AND GAS
NOTICE OF APPLICATION**

47 05 102034

Notice Time Requirement: notice shall be provided no later than the filing date of permit application.

Date of Notice: 4/10/2018 **Date Permit Application Filed:** 4/13/2018

Notice of:

- PERMIT FOR ANY WELL WORK
- CERTIFICATE OF APPROVAL FOR THE CONSTRUCTION OF AN IMPOUNDMENT OR PIT

Delivery method pursuant to West Virginia Code § 22-6A-10(b)

- PERSONAL SERVICE
- REGISTERED MAIL
- METHOD OF DELIVERY THAT REQUIRES A RECEIPT OR SIGNATURE CONFIRMATION

Pursuant to W. Va. Code § 22-6A-10(b) no later than the filing date of the application, the applicant for a permit for any well work or for a certificate of approval for the construction of an impoundment or pit as required by this article shall deliver, by personal service or by registered mail or by any method of delivery that requires a receipt or signature confirmation, copies of the application, the erosion and sediment control plan required by section seven of this article, and the well plat to each of the following persons: (1) The owners of record of the surface of the tract on which the well is or is proposed to be located; (2) The owners of record of the surface tract or tracts overlying the oil and gas leasehold being developed by the proposed well work, if the surface tract is to be used for roads or other land disturbance as described in the erosion and sediment control plan submitted pursuant to subsection (c), section seven of this article; (3) The coal owner, operator or lessee, in the event the tract of land on which the well proposed to be drilled is located [sic] is known to be underlain by one or more coal seams; (4) The owners of record of the surface tract or tracts overlying the oil and gas leasehold being developed by the proposed well work, if the surface tract is to be used for the placement, construction, enlargement, alteration, repair, removal or abandonment of any impoundment or pit as described in section nine of this article; (5) Any surface owner or water purveyor who is known to the applicant to have a water well, spring or water supply source located within one thousand five hundred feet of the center of the well pad which is used to provide water for consumption by humans or domestic animals; and (6) The operator of any natural gas storage field within which the proposed well work activity is to take place. (c)(1) If more than three tenants in common or other co-owners of interests described in subsection (b) of this section hold interests in the lands, the applicant may serve the documents required upon the person described in the records of the sheriff required to be maintained pursuant to section eight, article one, chapter eleven-a of this code. (2) Notwithstanding any provision of this article to the contrary, notice to a lien holder is not notice to a landowner, unless the lien holder is the landowner. W. Va. Code R. § 35-8-5.7.a requires, in part, that the operator shall also provide the Well Site Safety Plan ("WSSP") to the surface owner and any water purveyor or surface owner subject to notice and water testing as provided in section 15 of this rule.

Application Notice WSSP Notice E&S Plan Notice Well Plat Notice is hereby provided to:

SURFACE OWNER(s)

Name: Ula F. Nelson
Address: 7101 W. Yale Avenue, Unit # 3703
Denver, CO 80227

Name: Carl L. Coffield, Sr. and Lana R. Coffield
Address: 970 Allendale Avenue
Akron, OH 44036

SURFACE OWNER(s) (Road and/or Other Disturbance)

Name: PPG Industries, Inc.
Address: One PPG Place
Pittsburgh, PA 15272

Name: Ula F. Nelson
Address: 7101 W. Yale Avenue, Unit # 3703
Denver, CO 80227 *See attached list

SURFACE OWNER(s) (Impoundments or Pits)

Name: _____
Address: _____

COAL OWNER OR LESSEE

Name: PPG Industries, Inc.
Address: One PPG Place
Pittsburgh, PA 15272 *See attached list

COAL OPERATOR

Name: _____
Address: _____

SURFACE OWNER OF WATER WELL AND/OR WATER PURVEYOR(s)

Name: Ula F. Nelson
Address: 7101 W. Yale Avenue, Unit #3703
Denver, CO 80227

OPERATOR OF ANY NATURAL GAS STORAGE FIELD

Name: _____
Address: _____

*Please attach additional forms if necessary

RECEIVED
Office of Oil and Gas

APR 17 2018

WV Department of
Environmental Protection

Notice is hereby given:

Pursuant to West Virginia Code § 22-6A-10(b), notice is hereby given that the undersigned well operator has applied for a permit for well work or for a certificate of approval for the construction of an impoundment or pit.

This Notice Shall Include:

Pursuant to W. Va. Code § 22-6A-10(b), this notice shall include: (1) copies of the application; (2) the erosion and sediment control plan required by section seven of this article; and (3) the well plat.

Pursuant to W. Va. Code § 22-6A-10(f), this notice shall include: (1) a statement of the time limits for filing written comments; (2) who may file written comments; (3) the name and address of the secretary for the purpose of filing the comments and obtaining additional information; and (4) a statement that the persons may request, at the time of submitting written comments, notice of the permit decision and a list of persons qualified to test water.

Pursuant to W. Va. Code R. § 35-8-5.7.a, the operator shall provide the Well Site Safety Plan to the surface owner and any water purveyor or surface owner subject to notice and water testing as provided in section 15 of this rule.

Pursuant to W. Va. Code R. § 35-8-15.2.c, this notice shall: (1) contain a statement of the surface owner's and water purveyor's right to request sampling and analysis; (2) advise the surface owner and water purveyor of the rebuttable presumption for contamination or deprivation of a fresh water source or supply; advise the surface owner and water purveyor that refusal to allow the operator to conduct a pre-drilling water well test constitutes a method to rebut the presumption of liability; (3) advise the surface owner and water purveyor of his or her independent right to sample and analyze any water supply at his or her own expense; advise the surface owner and water purveyor whether or not the operator will utilize an independent laboratory to analyze any sample; and (4) advise the surface owner and or water purveyor that he or she can obtain from the Chief a list of water testing laboratories in the subject area capable of and qualified to test water supplies in accordance with standard acceptable methods.

Additional information related to horizontal drilling may be obtained from the Secretary, at the WV Department of Environmental Protection headquarters, located at 601 57th Street, SE, Charleston, WV 25304 (304-926-0450) or by visiting www.dep.wv.gov/oil-and-gas/pages/default.aspx.

RECEIVED
Office of Oil and Gas

APR 17 2018

Well Location Restrictions

Pursuant to W. Va. Code § 22-6A-12, Wells may not be drilled within two hundred fifty feet measured horizontally from any existing water well or developed spring used for human or domestic animal consumption. The center of well pads may not be located within one hundred twenty-five feet of an occupied dwelling structure, or a building two thousand five hundred square feet or larger used to house or shelter dairy cattle or poultry husbandry. This limitation is applicable to those wells, developed springs, dwellings or agricultural buildings that existed on the date a notice to the surface owner of planned entry for surveying or staking as provided in section ten of this article or a notice of intent to drill a horizontal well as provided in subsection (b), section sixteen of this article was provided, whichever occurs first, and to any dwelling under construction prior to that date. This limitation may be waived by written consent of the surface owner transmitted to the department and recorded in the real property records maintained by the clerk of the county commission for the county in which such property is located. Furthermore, the well operator may be granted a variance by the secretary from these distance restrictions upon submission of a plan which identifies the sufficient measures, facilities or practices to be employed during well site construction, drilling and operations. The variance, if granted, shall include terms and conditions the department requires to ensure the safety and protection of affected persons and property. The terms and conditions may include insurance, bonding and indemnification, as well as technical requirements. (b) No well pad may be prepared or well drilled within one hundred feet measured horizontally from any perennial stream, natural or artificial lake, pond or reservoir, or a wetland, or within three hundred feet of a naturally reproducing trout stream. No well pad may be located within one thousand feet of a surface or ground water intake of a public water supply. The distance from the public water supply as identified by the department shall be measured as follows: (1) For a surface water intake on a lake or reservoir, the distance shall be measured from the boundary of the lake or reservoir. (2) For a surface water intake on a flowing stream, the distance shall be measured from a semicircular radius extending upstream of the surface water intake. (3) For a groundwater source, the distance shall be measured from the wellhead or spring. The department may, in its discretion, waive these distance restrictions upon submission of a plan identifying sufficient measures, facilities or practices to be employed during well site construction, drilling and operations to protect the waters of the state. A waiver, if granted, shall impose any permit conditions as the secretary considers necessary. (c) Notwithstanding the foregoing provisions of this section, nothing contained in this section prevents an operator from conducting the activities permitted or authorized by a Clean Water Act Section 404 permit or other approval from the United States Army Corps of Engineers within any waters of the state or within the restricted areas referenced in this section. (d) The well location restrictions set forth in this section shall not apply to any well on a multiple well pad if at least one of the wells was permitted prior to the effective date of this article. (e) The secretary shall, by December 31, 2012, report to the Legislature on the noise, light, dust and volatile organic compounds generated by the drilling of horizontal wells as they relate to the well location restrictions regarding occupied dwelling structures pursuant to this section. Upon a finding, if any, by the secretary that the well location restrictions regarding occupied dwelling structures are inadequate or otherwise require alteration to address the items

06/15/2018

examined in the study required by this subsection, the secretary shall have the authority to propose for promulgation legislative rules establishing guidelines and procedures regarding reasonable levels of noise, light, dust and volatile organic compounds relating to drilling horizontal wells, including reasonable means of mitigating such factors, if necessary.

Water Well Testing:

Pursuant to West Virginia Code § 22-6A-10(d), notification shall be made, with respect to surface landowners identified in subsection (b) or water purveyors identified in subdivision (5), subsection (b) of this section, of the opportunity for testing their water well. The operator shall provide an analysis to such surface landowner or water purveyor at their request.

Water Testing Laboratories:

Pursuant to West Virginia Code § 22-6A-10(i), persons entitled to notice pursuant to subsection (b) of this section may contact the department to ascertain the names and locations of water testing laboratories in the subject area capable and qualified to test water supplies in accordance with standard accepted methods. In compiling that list of names the department shall consult with the state Bureau for Public Health and local health departments. A surface owner and water purveyor has an independent right to sample and analyze any water supply at his or her own expense. The laboratory utilized by the operator shall be approved by the agency as being certified and capable of performing sample analyses in accordance with this section.

Rebuttable Presumption for Contamination or Deprivation of a Fresh Water Source or Supply:

W. Va. Code § 22-6A-18 requires that (b) unless rebutted by one of the defenses established in subsection (c) of this section, in any action for contamination or deprivation of a fresh water source or supply within one thousand five hundred feet of the center of the well pad for horizontal well, there is a rebuttable presumption that the drilling and the oil or gas well or either was the proximate cause of the contamination or deprivation of the fresh water source or supply. (c) In order to rebut the presumption of liability established in subsection (b) of this section, the operator must prove by a preponderance of the evidence one of the following defenses: (1) The pollution existed prior to the drilling or alteration activity as determined by a predrilling or prealteration water well test. (2) The landowner or water purveyor refused to allow the operator access to the property to conduct a predrilling or prealteration water well test. (3) The water supply is not within one thousand five hundred feet of the well. (4) The pollution occurred more than six months after completion of drilling or alteration activities. (5) The pollution occurred as the result of some cause other than the drilling or alteration activity. (d) Any operator electing to preserve its defenses under subdivision (1), subsection (c) of this section shall retain the services of an independent certified laboratory to conduct the predrilling or prealteration water well test. A copy of the results of the test shall be submitted to the department and the surface owner or water purveyor in a manner prescribed by the secretary. (e) Any operator shall replace the water supply of an owner of interest in real property who obtains all or part of that owner's supply of water for domestic, agricultural, industrial or other legitimate use from an underground or surface source with a comparable water supply where the secretary determines that the water supply has been affected by contamination, diminution or interruption proximately caused by the oil or gas operation, unless waived in writing by that owner. (f) The secretary may order the operator conducting the oil or gas operation to: (1) Provide an emergency drinking water supply within twenty-four hours; (2) Provide temporary water supply within seventy-two hours; (3) Within thirty days begin activities to establish a permanent water supply or submit a proposal to the secretary outlining the measures and timetables to be used in establishing a permanent supply. The total time in providing a permanent water supply may not exceed two years. If the operator demonstrates that providing a permanent replacement water supply cannot be completed within two years, the secretary may extend the time frame on case-by-case basis; and (4) Pay all reasonable costs incurred by the real property owner in securing a water supply. (g) A person as described in subsection (b) of this section aggrieved under the provisions of subsections (b), (e) or (f) of this section may seek relief in court... (i) Notwithstanding the denial of the operator of responsibility for the damage to the real property owner's water supply or the status of any appeal on determination of liability for the damage to the real property owner's water supply, the operator may not discontinue providing the required water service until authorized to do so by the secretary or a court of competent jurisdiction.

Written Comment:

Pursuant to West Virginia Code § 22-6A-11(a), all persons described in subsection (b), section ten of this article may file written comments with the secretary as to the location or construction of the applicant's proposed well work within thirty days after the application is filed with the secretary. All persons described in West Virginia Code § 22-6A-10(b) may file written comments as to the location or construction of the applicant's proposed well work to the Secretary at:

Chief, Office of Oil and Gas
Department of Environmental Protection
601 57th St. SE
Charleston, WV 25304
(304) 926-0450

RECEIVED
Office of Oil and Gas

APR 17 2018

WV Department of
Environmental Protection

Such persons may request, at the time of submitting written comments, notice of the permit decision and a list of persons qualified to test water. **NOTE: YOU ARE NOT REQUIRED TO FILE ANY COMMENT.**

06/15/2018

Time Limits and Methods for Filing Comments.

The law requires these materials to be served on or before the date the operator files its Application. You have **THIRTY (30) DAYS** after the filing date to file your comments. Comments must be filed in person or received in the mail by the Chief's office by the time stated above. You may call the Chief's office to be sure of the date. Check with your postmaster to ensure adequate delivery time or to arrange special expedited handling. If you have been contacted by the well operator and you have signed a "voluntary statement of no objection" to the planned work described in these materials, then the permit may be issued at any time.

Pursuant to West Virginia Code § 22-6A-11(c)(2), Any objections of the affected coal operators and coal seam owners and lessees shall be addressed through the processes and procedures that exist under sections fifteen, seventeen and forty, article six of this chapter, as applicable and as incorporated into this article by section five of this article. The written comments filed by the parties entitled to notice under subdivisions (1), (2), (4), (5) and (6), subsection (b), section ten of this article shall be considered by the secretary in the permit issuance process, but the parties are not entitled to participate in the processes and proceedings that exist under sections fifteen, seventeen or forty, article six of this chapter, as applicable and as incorporated into this article by section five of this article.

Comment Requirements

Your comments must be in writing and include your name, address and telephone number, the well operator's name and well number and the approximate location of the proposed well site including district and county from the application. You may add other documents, such as sketches, maps or photographs to support your comments.

Disclaimer: All comments received will be placed on our web site <http://www.dep.wv.gov/oil-and-gas/Horizontal-Permits/Pages/default.aspx> and the applicant will automatically be forwarded an email notice that such comments have been submitted. The applicant will be expected to provide a response to comments submitted by any surface owner, water purveyor or natural gas storage operator noticed within the application.

Permit Denial or Condition

The Chief has the power to deny or condition a well work permit. Pursuant to West Virginia Code § 22-6A-8(d), the permit may not be issued or be conditioned, including conditions with respect to the location of the well and access roads prior to issuance if the director determines that:

- (1) The proposed well work will constitute a hazard to the safety of persons;
- (2) The plan for soil erosion and sediment control is not adequate or effective;
- (3) Damage would occur to publicly owned lands or resources; or
- (4) The proposed well work fails to protect fresh water sources or supplies.

A permit may also be denied under West Virginia Code § 22-6A-7(k), the secretary shall deny the issuance of a permit if the secretary determines that the applicant has committed a substantial violation of a previously issued permit for a horizontal well, including the applicable erosion and sediment control plan associated with the previously issued permit, or a substantial violation of one or more of the rules promulgated under this article, and in each instance has failed to abate or seek review of the violation within the time prescribed by the secretary pursuant to the provisions of subdivisions (1) and (2), subsection (a), section five of this article and the rules promulgated hereunder, which time may not be unreasonable.

Pursuant to West Virginia Code § 22-6A-10(g), any person entitled to submit written comments to the secretary pursuant to subsection (a), section eleven of this article, shall also be entitled to receive from the secretary a copy of the permit as issued or a copy of the order modifying or denying the permit if the person requests receipt of them as a part of the written comments submitted concerning the permit application. Such persons may request, at the time of submitting written comments, notice of the permit decision and a list of persons qualified to test water.

RECEIVED
Office of Oil and Gas

APR 17 2018

WV Department of
Environmental Protection

06/15/2018

WW-6A
(8-13)

API NO. 47- 051- 02034
OPERATOR WELL NO. Weller 1H/M
Well Pad Name: Lily

Notice is hereby given by:

Well Operator: Tug Hill Operating, LLC
Telephone: 724-749-8338
Email: amiller@tug-hillcp.com *amy miller*

Address: 380 Southpointe Boulevard, Plaza II, Suite 200
Canonsburg, PA 15317
Facsimile: 724-338-2030

Oil and Gas Privacy Notice:

The Office of Oil and Gas processes your personal information, such as name, address and telephone number, as part of our regulatory duties. Your personal information may be disclosed to other State agencies or third parties in the normal course of business or as needed to comply with statutory or regulatory requirements, including Freedom of Information Act requests. Our office will appropriately secure your personal information. If you have any questions about our use or your personal information, please contact DEP's Chief Privacy Officer at deprivacyofficer@wv.gov.

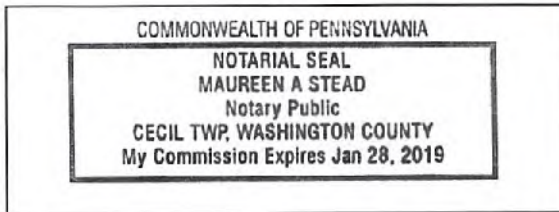

Subscribed and sworn before me this 10 day of APRIL 2018.
Maureen A Stead Notary Public
My Commission Expires 1/28/19

RECEIVED
Office of Oil and Gas
APR 17 2018
WV Department of
Environmental Protection

06/15/2018

WW-6A Notice of Application Attachment

Weller 1HM

Surface Owner(s) Access Road

PPG Industries, LLC
One PPG Place
Pittsburgh, PA 15272

Coal Owner or Lessee (Well Pad)

Appalachian Power Company
P.O. Box 16428
Columbus, OH 43216-6428

Betty Knowles
1230 Elm Street
Mountain Home, ID 83647

William L. Litman
15 Linden Avenue
Wheeling, WV 26003

Vicki Lynn Wood
1204 Center Street
Moundsville, WV 26041

Aaron D. Litman
67 Olive Street
Moundsville, WV 26041

Klova Morris
1681 Rivermont Road
Columbus, OH 43223

Reva Junne Icard
319 7th Street
Moundsville, WV 26041

Professional Land Resources, LLC
P.O. Box 965
Dellslow, WV 26531

RECEIVED
Office of Oil and Gas

APR 17 2018

WV Department of
Environmental Protection

06/15/2018

WW-6A

Supplement Pg. 1A

Tug Hill Operating, LLC
380 Southpointe BLVD, Suite 200
Canonsburg, PA 15317

WATER WELL REPORT

Well: WELLER No. 1HM
District: Franklin
County: Marshall
State: WV

There appears to be one (1) possible water source within 2,000 feet of the above referenced well location.

Topo spot #1 TM 28 Par.6 Ula F. Nelson 303-502-7711(C) 7101 W. Yale Ave. Unit #3703 Denver, CO 80227		
--	--	--

RECEIVED
Office of Oil and Gas

APR 17 2018

WV Department of
Environmental Protection

06/15/2018

WW-6A

PROPOSED WELLER 1HM

SUPPLEMENT PG 1

There appears to be One (1) possible water sources within 2,000'.

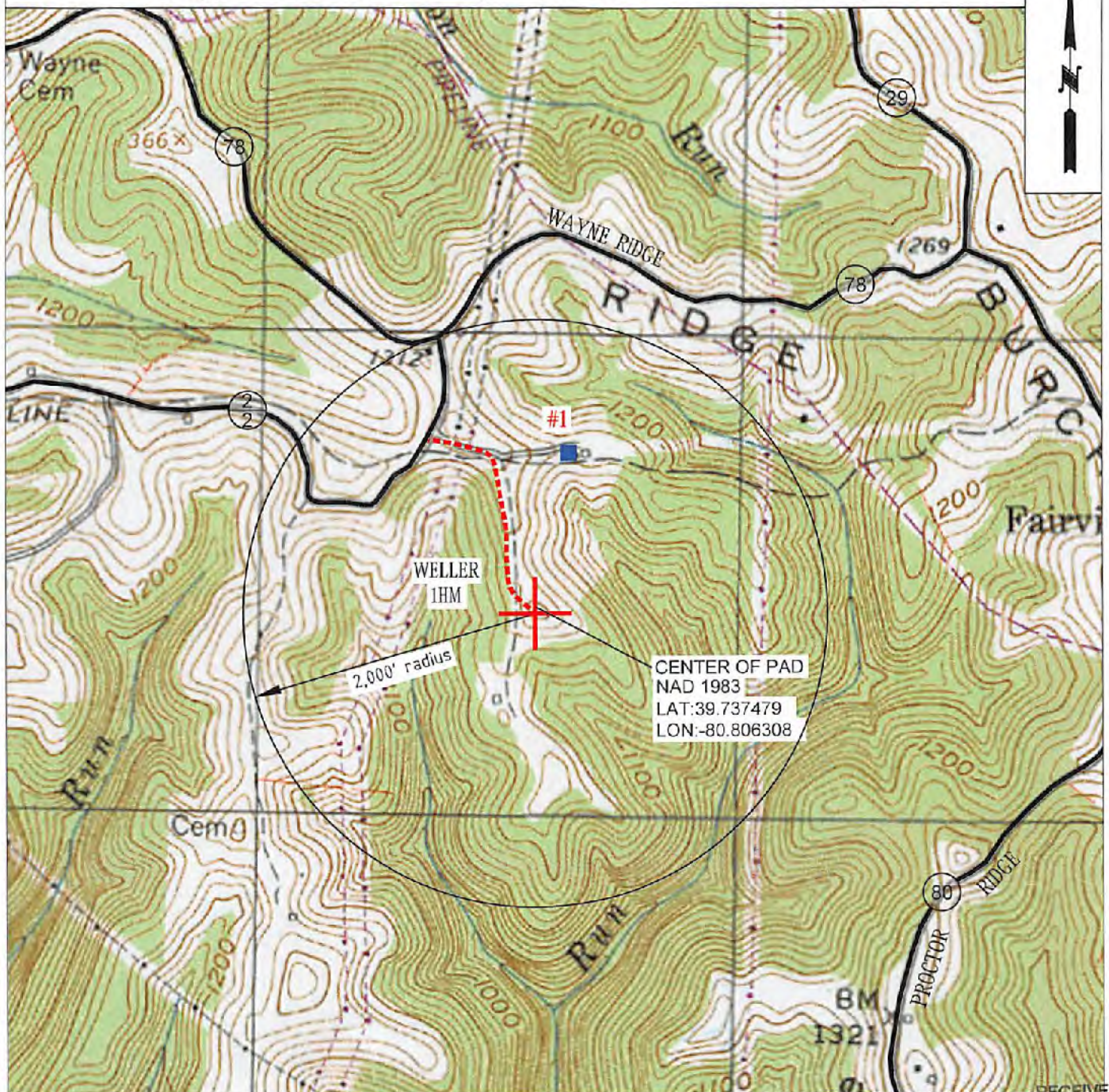

2,000' radius

WELLER
1HM

#1

CENTER OF PAD
NAD 1983
LAT:39.737479
LON:-80.806308



OPERATOR TUG HILL OPERATING, LLC 380 SOUTHPOINTE BLVD SUITE 200 CANONSBURG, PA 15317	494510851	TOPO SECTION NEW MARTINSVILLE 7.5'	LEASE NAME WELLER
	SCALE: 1" = 1000'	DATE: APR 17 2018	RECEIVED Office of Oil and Gas
	WV Department of Environmental Protection	DATE: 03/12/2018	

06/15/2018

STATE OF WEST VIRGINIA
DEPARTMENT OF ENVIRONMENTAL PROTECTION, OFFICE OF OIL AND GAS
NOTICE OF ENTRY FOR PLAT SURVEY

Notice Time Requirement: Notice shall be provided at least SEVEN (7) days but no more than FORTY-FIVE (45) days prior to entry

Date of Notice: 12/19/2017 **Date of Planned Entry:** 12/26/2017

Delivery method pursuant to West Virginia Code § 22-6A-10a

- PERSONAL SERVICE
 REGISTERED MAIL
 METHOD OF DELIVERY THAT REQUIRES A RECEIPT OR SIGNATURE CONFIRMATION

Pursuant to West Virginia Code § 22-6A-10(a), Prior to filing a permit application, the operator shall provide notice of planned entry on to the surface tract to conduct any plat surveys required pursuant to this article. Such notice shall be provided at least seven days but no more than forty-five days prior to such entry to: (1) The surface owner of such tract; (2) to any owner or lessee of coal seams beneath such tract that has filed a declaration pursuant to section thirty-six, article six, chapter twenty-two of this code; and (3) any owner of minerals underlying such tract in the county tax records. The notice shall include a statement that copies of the state Erosion and Sediment Control Manual and the statutes and rules related to oil and gas exploration and production may be obtained from the Secretary, which statement shall include contact information, including the address for a web page on the Secretary's web site, to enable the surface owner to obtain copies from the secretary.

Notice is hereby provided to:

SURFACE OWNER(S)

Name: Ula F. Nelson (Pad and Access Road)
Address: P.O. Box 27439
Denver, CO 80227

Name: Carl L. Coffield, Sr. and Lana R. Coffield (Pad and Access Road)
Address: 970 Allendale Avenue
Akron, OH 44036

Name: PPG Industries, Inc. (Access Road)
Address: One PPG Plaza
Pittsburgh, PA 15272

COAL OWNER OR LESSEE

Name: *See attached list
Address: _____

MINERAL OWNER(S)

Name: *See attached list
Address: _____

*please attach additional forms if necessary

Notice is hereby given:

Pursuant to West Virginia Code § 22-6A-10(a), notice is hereby given that the undersigned well operator is planning entry to conduct a plat survey on the tract of land as follows:

State:	<u>West Virginia</u>	Approx. Latitude & Longitude:	<u>39.7374506; -80.8064532</u>
County:	<u>Marshall</u>	Public Road Access:	<u>Wells Hill Road - County Route 2/2</u>
District:	<u>Franklin</u>	Watershed:	<u>HUC-10: French Creek - Ohio River</u>
Quadrangle:	<u>New Martinsville 7.5'</u>	Generally used farm name:	<u>Nelson, Ula F.</u>

Copies of the state Erosion and Sediment Control Manual and the statutes and rules related to oil and gas exploration and production may be obtained from the Secretary, at the WV Department of Environmental Protection headquarters, located at 601 57th Street, SE, Charleston, WV 25304 (304-926-0450). Copies of such documents or additional information related to horizontal drilling may be obtained from the Secretary by visiting www.dep.wv.gov/oil-and-gas/pages/default.aspx.

Notice is hereby given by:

Well Operator: Tug Hill Operating, LLC
Telephone: 724-749-8388
Email: amiller@tug-hillop.com

Address: 380 Southpointe Boulevard, Plaza II, Suite 200
Cancosburg, PA 15317
Facsimile: 724-338-2030

RECEIVED
Office of Oil and Gas

APR 17 2018

WV Department of
Environmental Protection

Oil and Gas Privacy Notice:

The Office of Oil and Gas processes your personal information, such as name, address and telephone number, as part of our regulatory duties. Your personal information may be disclosed to other State agencies or third parties in the normal course of business or as needed to comply with statutory or regulatory requirements, including Freedom of Information Act requests. Our office will appropriately secure your personal information. If you have any questions about our use or your personal information, please contact DEP's Chief Privacy Officer at depprivacyofficer@wv.gov.

06/15/2018

WW-6A3 Attachment

Weller 1HM

Mineral Owner (s) Well Pad

Ula F. Nelson
P.O. Box 27439
Denver, CO 80227

Aaron D. Litman
67 Olive Street
Moundsville, WV 26041

Betty Knowles
1230 Elm Street
Mountain Home, ID 83647

Reva June Icard
379 7th Street
Moundsville, WV 26041

William L. Litman
15 Linden Avenue
Wheeling, WV 26003

Klova Ann Morris
1681 Rivermont Road
Columbus, OH 43223

Vicki Lynn Wood
1204 Center Street
Moundsville, WV 26041

Professional Land Resources, LLC
P.O. Box 965
Dellslow, WV 26531

Coal Owner or Lessee(s) Well Pad

Appalachian Power Company
P.O. Box 16428
Columbus, OH 43216-6428

Aaron D. Litman
67 Olive Street
Moundsville, WV 26041

Ula F. Nelson
P.O. Box 27439
Denver, CO 80227

Reva June Icard
379 7th Street
Moundsville, WV 26041

Betty Knowles
1230 Elm Street
Mountain Home, ID 83647

Klova Ann Morris
1581 Wyandotte Road
Columbus, OH 43212

William L. Litman
15 Linden Avenue
Wheeling, WV 26003

Professional Land Resources, LLC
P.O. Box 965
Dellslow, WV 26531

Vicki Lynn Wood
1204 Center Street
Moundsville, WV 26041

RECEIVED
Office of Oil and Gas

APR 17 2018

WV Department of
Environmental Protection

STATE OF WEST VIRGINIA
DEPARTMENT OF ENVIRONMENTAL PROTECTION, OFFICE OF OIL AND GAS
NOTICE OF PLANNED OPERATION

Notice Time Requirement: notice shall be provided no later than the **filing date of permit application.**

Date of Notice: 04/10/2018 **Date Permit Application Filed:** 04/13/2018

Delivery method pursuant to West Virginia Code § 22-6A-16(c)

- CERTIFIED MAIL HAND
RETURN RECEIPT REQUESTED DELIVERY

Pursuant to W. Va. Code § 22-6A-16(c), no later than the date for filing the permit application, an operator shall, by certified mail return receipt requested or hand delivery, give the surface owner whose land will be used for the drilling of a horizontal well notice of the planned operation. The notice required by this subsection shall include: (1) A copy of this code section; (2) The information required to be provided by subsection (b), section ten of this article to a surface owner whose land will be used in conjunction with the drilling of a horizontal well; and (3) A proposed surface use and compensation agreement containing an offer of compensation for damages to the surface affected by oil and gas operations to the extent the damages are compensable under article six-b of this chapter. (d) The notices required by this section shall be given to the surface owner at the address listed in the records of the sheriff at the time of notice.

Notice is hereby provided to the SURFACE OWNER(s)
(at the address listed in the records of the sheriff at the time of notice):

Name: Ula F. Nelson
Address: 7101 Yale Avenue, Unit # 3703
Denver, CO 80227

Name: Carl L. Coffield, Sr. and Lana R. Coffield
Address: 970 Allendale Avenue
Akron, OH 44036

Notice is hereby given:

Pursuant to West Virginia Code § 22-6A-16(c), notice is hereby given that the undersigned well operator has developed a planned operation on the surface owner's land for the purpose of drilling a horizontal well on the tract of land as follows:

State:	<u>West Virginia</u>	UTM NAD 83	Easting:	<u>516,594.63</u>
County:	<u>Marshall</u>		Northing:	<u>4,398,625.12</u>
District:	<u>Franklin</u>	Public Road Access:	<u>Route 2/2</u>	
Quadrangle:	<u>New Martinsville 7.5'</u>	Generally used farm name:	<u>Ula F. Nelson</u>	
Watershed:	<u>Fish Creek (Ohio River)</u>			

This Notice Shall Include:

Pursuant to West Virginia Code § 22-6A-16(c), this notice shall include: (1) A copy of this code section; (2) The information required to be provided by W. Va. Code § 22-6A-10(b) to a surface owner whose land will be used in conjunction with the drilling of a horizontal well; and (3) A proposed surface use and compensation agreement containing an offer of compensation for damages to the surface affected by oil and gas operations to the extent the damages are compensable under article six-b of this chapter. Additional information related to horizontal drilling may be obtained from the Secretary, at the WV Department of Environmental Protection headquarters, located at 601 57th Street, SE, Charleston, WV 25304 (304-926-0450) or by visiting www.dep.wv.gov/oil-and-gas/pages/default.aspx.

Well Operator: Tug Hill Operating, LLC
Telephone: 724-749-8388
Email: amillar@tug-hillop.com

Address: 380 Southpointe Boulevard, Plaza II, Suite 300
Canonsburg, PA 15317
Facsimile: 724-338-2030

Oil and Gas Privacy Notice:

The Office of Oil and Gas processes your personal information, such as name, address and telephone number, as part of our regulatory duties. Your personal information may be disclosed to other State agencies or third parties in the normal course of business or as needed to comply with statutory or regulatory requirements, including Freedom of Information Act requests. Our office will appropriately secure your personal information. If you have any questions about our use of your personal information, please contact DEP's Chief Privacy Officer at depprivacyofficer@wv.gov.

RECEIVED
Office of Oil and Gas

APR 17 2018

WV Department of
Environmental Protection

06/15/2018



WEST VIRGINIA DEPARTMENT OF TRANSPORTATION

Division of Highways

1900 Kanawha Boulevard East • Building Five • Room 110
Charleston, West Virginia 25305-0430 • (304) 558-3505

Jim Justice
Governor

Thomas J. Smith, P. E.
Secretary of Transportation/
Commissioner of Highways

December 7, 2017

James A. Martin, Chief
Office of Oil and Gas
Department of Environmental Protection
601 57th Street, SE
Charleston, WV 25304

Subject: DOH Permits for the Lily Well Pad, Marshall County

Weller 1HM Well Site

Dear Mr. Martin,

This well site will be accessed from Permit #06-2012-0131 transferred to Tug Hill Operating for access to the State Road for a well site located off of Marshall County Route 2/2 SLS.

The operator has signed a DISTRICT WIDE OIL AND GAS ROAD MAINTENANCE BONDING AGREEMENT and provided the required Bond. This operator is currently in compliance with the DOH OIL AND GAS POLICY dated January 3, 2012.

Very Truly Yours,

Gary K. Clayton, P.E.
Regional Maintenance Engineer
Central Office O&G Coordinator

Cc: Jonathan White
Tug Hill Operating
CH, OM, D-6
File

RECEIVED
Office of Oil and Gas

APR 17 2018

WV Department of
Environmental Protection

06/15/2018



TUG HILL

4705102034

PLANNED ADDITIVES TO BE USED IN FRACTURING OR STIMULATION

Well No. Weller 1HM

PRODUCT NAME:	CHEMICAL DESCRIPTION:	PRODUCT USE:	HAZARDOUS COMPONENT:
GBW-20C	Hemicellulase Breaker	Breaker - Water	None
ALPHA 1427		Biocide	Glutaraldehyde – CAS#000111-30-8 Quaternary ammonium chloride CAS# 007173-51-5 Alky dimethyl benzyl ammonium Chloride (C12-16) – CAS#068424-85-1 Ethanol – CAS# 000064-17-5 Water – CAS# 007732-18-5
FRAC SAND	Silica Sand (various Mesh sizes)	Proppant	Crystalline silica (quartz) CAS# 14808-60-7
S-8C, Sand	Silica Sand (100 mesh)	Sand	Silica – CAS# 14808-60-7
GW-3LDF		Gellant - Water	Petroleum Distillate Blend – Proprietary, (Not Associated with Diesel Fuel) Guar gum – CAS# 009000-30-0
FRW-18		Friction Reducer	Hydrotreated light distillate CAS# 064742-47-8
Scaletrol		Scale Inhibitor	Ethylene glycol – CAS# 000107-21-1 Diethylene glycol – CAS# 000111-46-6

RECEIVED
Office of Oil and Gas

APR 17 2018

WV Department of
Environmental Protection

WEST VIRGINIA COUNTY MAP



County of West Virginia
Section 13, Township 13 N., Range 12 E., Meridian 11
Section 14, Township 13 N., Range 12 E., Meridian 11
Section 15, Township 13 N., Range 12 E., Meridian 11



Table of land parcels with columns for Parcel ID, Owner Name, and other details. Includes parcels owned by WVN and WV.

WVDEP OOG
ACCEPTED AS-BUILT
3/19/2018

Exhibit A: Final Design

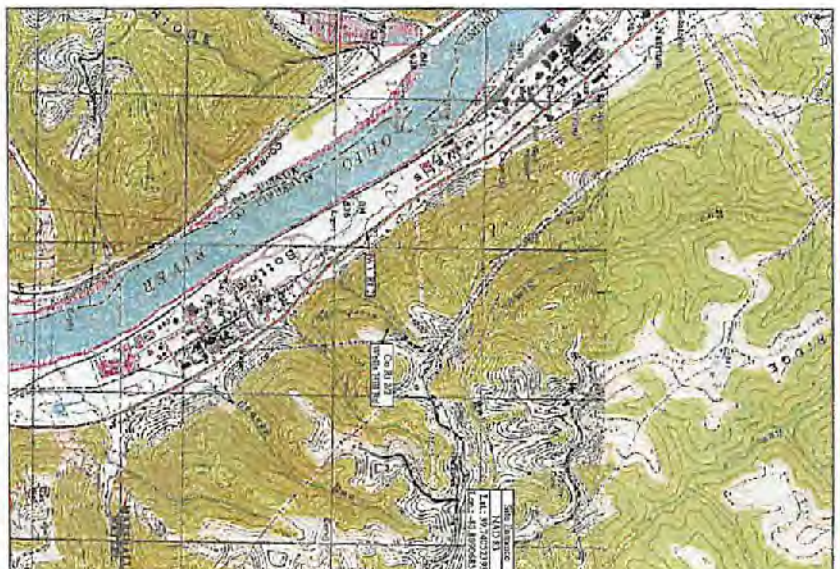

Table with 2 columns: Stationing (e.g., 0+00, 1+00) and Elevation (ft).

Lily Site Design, Erosion and Sedimentation Controls
Tug Hook
Marrs
Fran
Latitude
Longitude
Haynes Run - ...

Approach Route:

From the intersection of OH R. 7 and WV Rt. 27 near New Martinsville, WV, Travel North on WV Rt. 27 for 6.1 mi. Turn Right onto Co R. 22 (Wells Hill Rd). Follow Co. Rt. 22 for 1.3 mi. The site entrance will be on the Right (East) side of the road.

Project Contacts
Leadville Consultants
Tug Hill Operating, LLC
3160 Sandpoint Road, Box 390
Cassopolis, WV 26101

MISS UTILITY OF WEST VIRGINIA
1-800-543-6426
811
Call before you dig.

WV Location Restrictions
All PM construction complies with the following restrictions:
240' from an existing well or developed spring used for human or domestic animals.
450' from an occupied dwelling or farm greater than 2,500 SF and for poultry or dairy operations from the corner of the pad.
300' from the edge of disturbance to a streamly-adjacent wetland area.
*1,000' of a wetland or ground water shall be a public water supply.
*1,000' from a building or other structure.

Tug Hill Operating will obtain an Erosion/Retention Permit (Form MM-107) from the WV Department of Transportation, Division of Highways, prior to the commencement of any construction activities.
The WV Mines Website was consulted. Previous (Current) mining activities are not within the AOE.
WVDEP Website lists those that there are active and/or abandoned gas wells within the AOE.

Table with 2 columns: Condition and Status. Rows include Flood Hazard Zone, Wetland, etc.

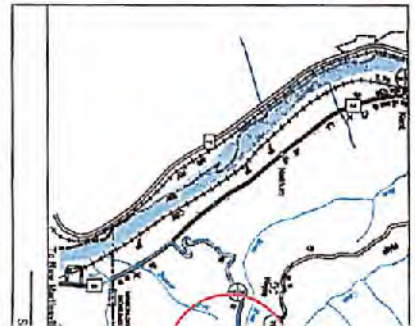

Well Site
 onstruction Plan, &
 ilment Control Plans
 ll Operating
 all County
 lin District
 39.73743325°
 -80.80632501°
 hio River Watershed

Sign: Issue for Permitting

Pertinent Site Information
 Lily Well Site
 Emergency Number: 304-845-1920
 Franklin District, Marshall County, WV
 Watershed: Haynes Run - Ohio River Watershed
 Tug Hill Contact Number: 1-817-632-3400

Property Owner Information - Lily Well Site

Owner	Area	Acres	Controlling Interest	Vegetation	Land Covering	Year Planted
TKO Industrial Inc	24.5	6.00	63.0	0.00	0.30	0.81
TKO Industrial Inc	3.5	4.96	6.31	0.75	3.3	0.33
TKO Industrial Inc	4.86	0.31	1.34	0.00	3.76	11.08

Access Road

Existing Owner	Area	Width	Year Built	Year
TKO Industrial Inc	34.5	10.00	11.00.00	New Access Road Construction

Distributed Area

Well Pad Construction	4.38 AC
Access Road Construction	1.18 AC
Interior Area	0.67 AC
General Excav Material	0.07 AC
General Excav Material	0.00 AC
Total Distributed Area	11.30 AC

Additional Information
 Total Wooded Area Disturbed: 2.07 AC
 Total Tree Foot of Access Road: 1.97 AC

Notes:
 All contractors will use stone under the existing limits of disturbance for the Lily Well Site. Non-structural construction materials will also place outside of the existing LOD. Additional erosion and sedimentation controls will be installed within the LOD. All earthwork (excavations shall) take place within the existing LOD. The existing access road to the site shall be used and no additional access roads will be necessary for the site modifications.

Lily Well Site Quantities

Description	Quantity	Unit	Notes
Well Pad Area	4.38	Sq. Ft.	
Access Road Area	1.18	Sq. Ft.	
Interior Area	0.67	Sq. Ft.	
Excavation Area	0.07	Sq. Ft.	
Excavation Area	0.00	Sq. Ft.	
Total Area	6.30	Sq. Ft.	

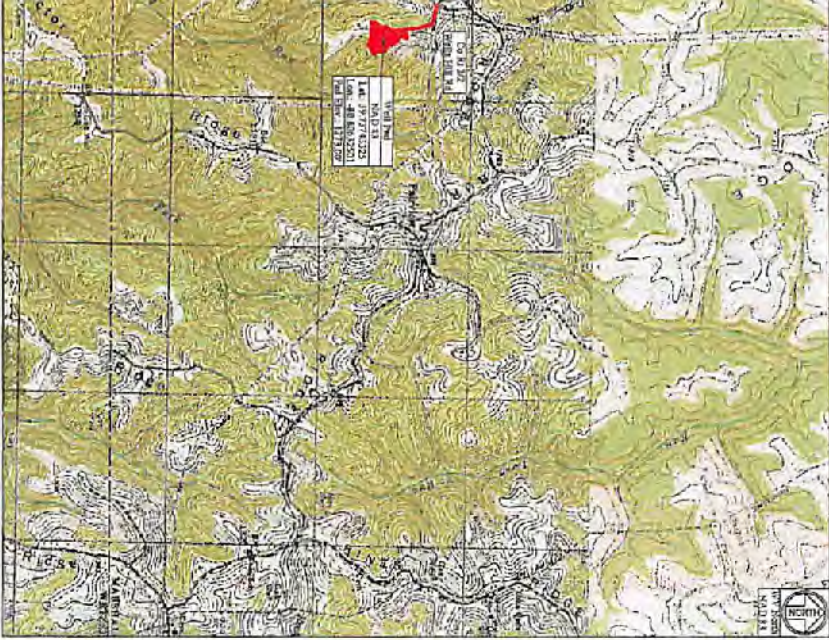

Site Location (NAD 83)

Stateplane	Longitude (Easting)
NAD 83 Zone 18N	642,896,645.55
Center of Well Pad	642,896,652.50

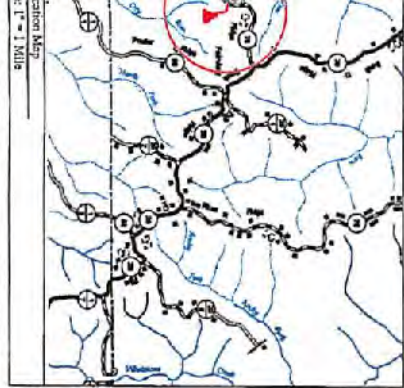

Design/Execution
 The drawings, specifications and schedules prepared hereunder were prepared by the undersigned professional engineer, and the undersigned professional engineer is a duly licensed professional engineer in the State of West Virginia. The undersigned professional engineer is not responsible for the design or execution of any work not specifically identified as the work of the undersigned professional engineer. The undersigned professional engineer is not responsible for the design or execution of any work not specifically identified as the work of the undersigned professional engineer. The undersigned professional engineer is not responsible for the design or execution of any work not specifically identified as the work of the undersigned professional engineer.

Zack R. C. Summers
 Professional Engineer
 State of West Virginia
 License No. 22214

su
 2/5/18

Sheet	Description
1	Cover Sheet
VI	Schedule of Quantities
N1-N3	Site Notes
2	Original Ground Site Conditions
3	Proposed Construction Site Conditions
4	Site Survey
5	Clearing Exhibit
6	Overall Plan View
7-8	Key Plan Exhibit
9	Top Key Exhibit
10-11	Plan View
12	Cross Sections - Well Pad
13	Cross Sections - Access Road
CI-G2	Construction Details
SI	Site Reclamation
MI-M5	Production Exhibit
DI-D2	Erosion and Sediment Control Details
P1	Access Road Details

Date: 12-28-2017

Revision: Design

TUG HILL OPERATING

K&S SURVEYING & CONSULTING

THIS DOCUMENT PREPARED FOR TUG HILL OPERATING

RECEIVED

Office of Oil and Gas

APR 17 2018

DEPARTMENT of Environment of MARSHALL COUNTY

Office of Environmental Protection

Sheet 1 of 13

Cover Sheet
 Lily Well Site
 Franklin District
 Marshall County, WV

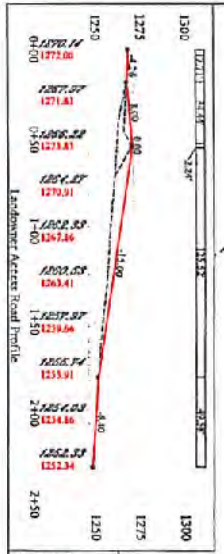
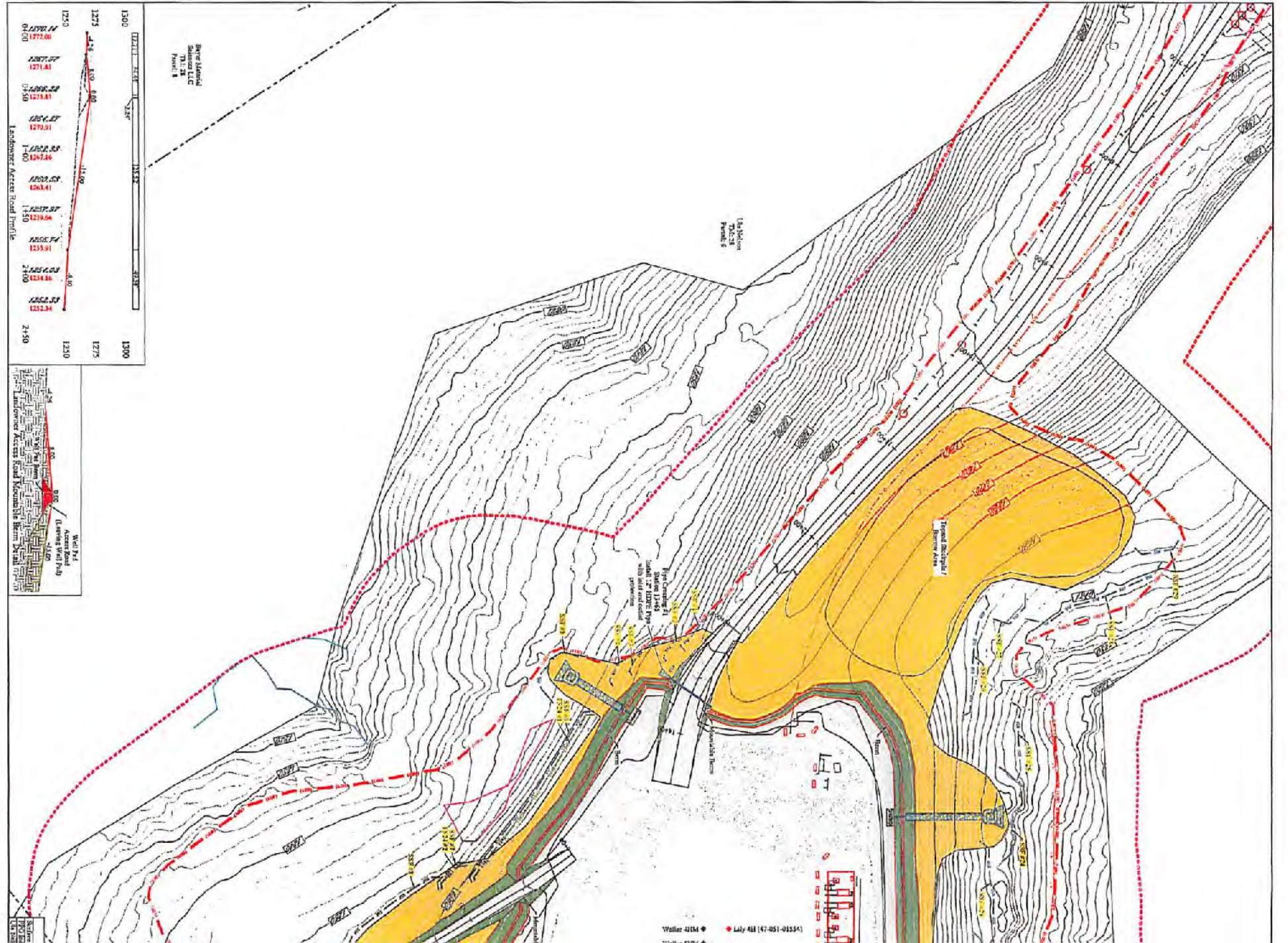

Area Material
Shelton LLC
7/1/21
Parcel 8

Tribal Substation
7/1/21
Parcel 8

Pipe connecting to
station 1+00
Install 2" HDPE Pipe
with steel end caps
system

Waller 41M ● Lily Hill (47-051-01554)

Lily Well Site
Tug Hill Operating
Exhibit A: Final Design: Issue for Permitting

WVDEP 00G
ACCEPTED AS-BUILT
3/19/2018

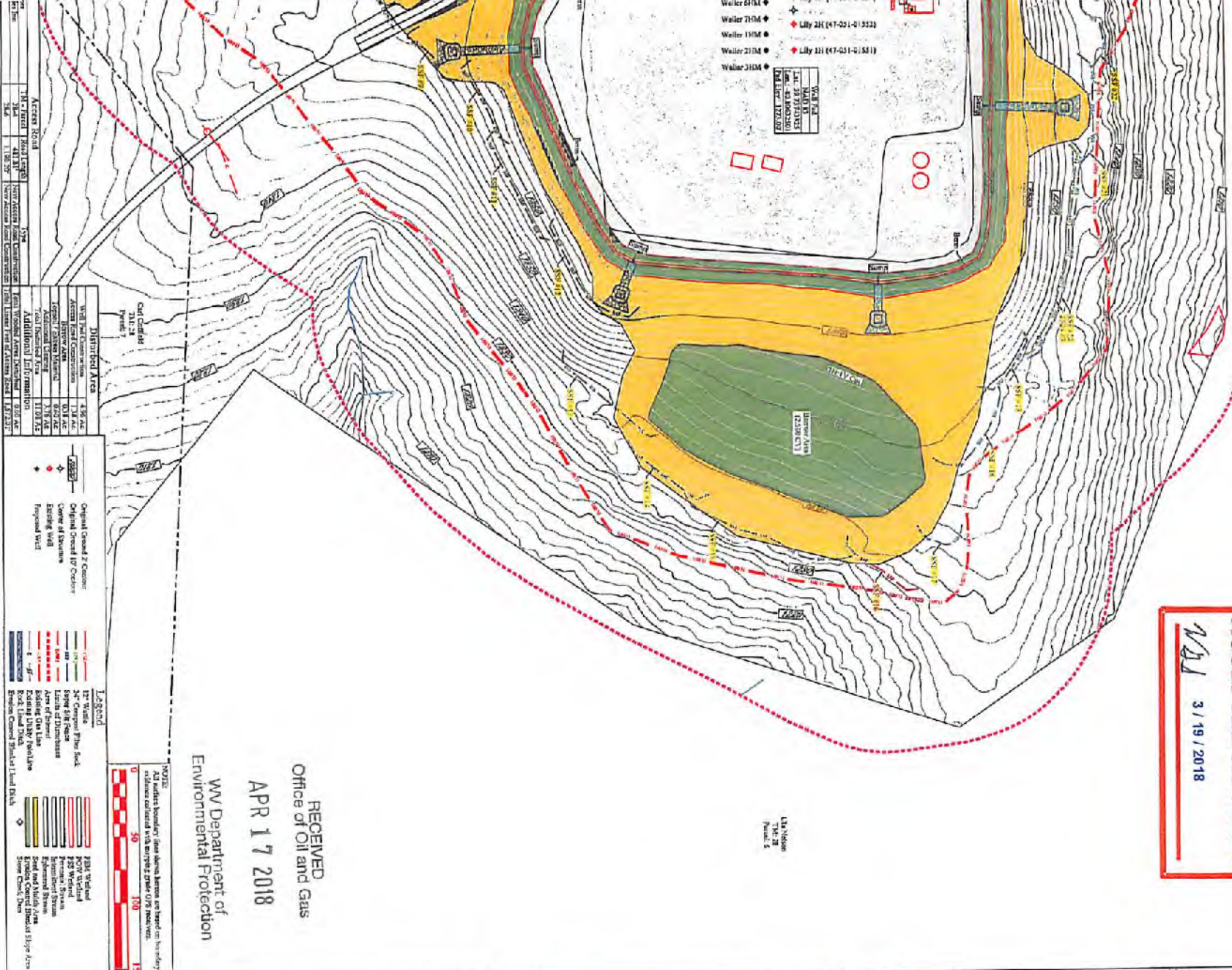

Date	Revision
12-28-2017	Design

Erosion and Sediment Control Plan
Lily Well Site
Franklin District
Marshall County, WV



Kelly Sullivan
Professional Engineer
No. 12345

DATE: 12/29/2017
SCALE: AS SHOWN
DESIGNED BY: ZS
PLOT NO.
SHEET 8 OF 13

RECEIVED
Office of Oil and Gas
APR 17 2018
WV Department of
Environmental Protection

Distributed Area

Area	Area (Ac)
Upper Area	1.14 Ac
Lower Area	0.14 Ac
Additional Clearing	0.07 Ac
Additional Impervious	0.07 Ac
Total	1.42 Ac

Legend

(Red dashed line)	Original Ground Profile
(Red solid line)	Proposed Wall
(Blue dashed line)	Proposed Well
(Black dashed line)	Original Ground Profile
(Black solid line)	Corner of Structure
(Black solid line)	Existing Wall
(Black solid line)	Proposed well

Legend

(Red line)	12" Stone
(Orange line)	34" Concrete Fiber Rock
(Yellow line)	Slope 4:1 Face
(Green line)	Location of Ditch
(Blue line)	Location of On-Line
(Black line)	Existing Utility Facilities
(Black line)	Rock Land Mark
(Black line)	Existing Concrete Shaded Land Mark

Legend

(Red line)	3/8" Vertical
(Orange line)	1/2" Vertical
(Yellow line)	3/4" Vertical
(Green line)	1" Vertical
(Blue line)	1 1/2" Vertical
(Black line)	2" Vertical
(Black line)	3" Vertical
(Black line)	4" Vertical
(Black line)	6" Vertical
(Black line)	8" Vertical
(Black line)	12" Vertical

Legend

(Red line)	3/8" Vertical
(Orange line)	1/2" Vertical
(Yellow line)	3/4" Vertical
(Green line)	1" Vertical
(Blue line)	1 1/2" Vertical
(Black line)	2" Vertical
(Black line)	3" Vertical
(Black line)	4" Vertical
(Black line)	6" Vertical
(Black line)	8" Vertical
(Black line)	12" Vertical