



Longworth Well Pad
39.847283, -80.726760

-  Well Head
-  Access Road
-  Well Pad Outline

RECEIVED
Office of Oil and Gas
NOV 06 2024
WV Department of
Environmental Protection

Copyright: © 2013 National Geographic Society, i-cubed

Document Path: R:\07\0070-10539.00-Longworth North Subsurface-EQT-IGIS\MXD\USGS_LONGWORTH_8x11.mxd

By: egiarlow



1 inch = 800 feet

USGS Location Map
Longworth
Marshall County - West Virginia



12/13/2024 8/7/2024

BHL is located on topo map 5,787 feet south of Latitude: 39° 52' 30"
 SHL is located on topo map 10,072 feet south of Latitude: 39° 52' 30"

AS-DRILLED PLAT

- NOTES:
- There are no water wells or developed springs within 250' of proposed well.
 - Proposed well is greater than 100' from perennial stream, wetland, pond, reservoir or lake.
 - There are no native trout streams within 300' of proposed well.
 - Proposed well is greater than 1000' from surface groundwater intake or public water supply.
 - It is not the purpose or intention of this plat to represent surveyed locations of the surface or mineral parcels depicted hereon. The location of the boundary lines, as shown, are based on record deed descriptions, field evidence found and/or tax map position, unless otherwise noted.
 - There are no existing buildings within 625' of proposed well.

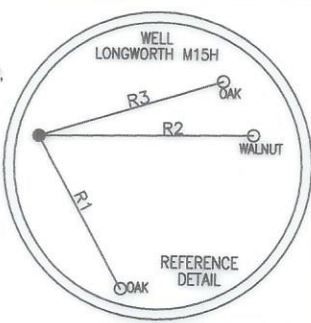

LEGEND

- TOPO MAP POINT
- WELL
- ALL ARE POINTS UNLESS OTHERWISE NOTED.
- MINERAL TRACT BOUNDARY
- PARCEL LINES
- WELL REFERENCE
- PROPOSED HORIZONTAL WELL
- ROAD
- STREAM CENTER LINE
- LESSORS
- SURFACE OWNERS
- AS-DRILLED

GAS WELLS

- EXISTING WELLS
- PLUGGED WELLS

LINE	BEARING	DISTANCE
R1	S 29°05'53" E	224.81'
R2	N 89°10'57" E	279.07'
R3	N 72°47'27" E	249.89'
R4	S 08°02'50" W	1300.39'
R5	S 40°10'20" E	1372.40'
R6	N 46°12'14" W	2284.09'

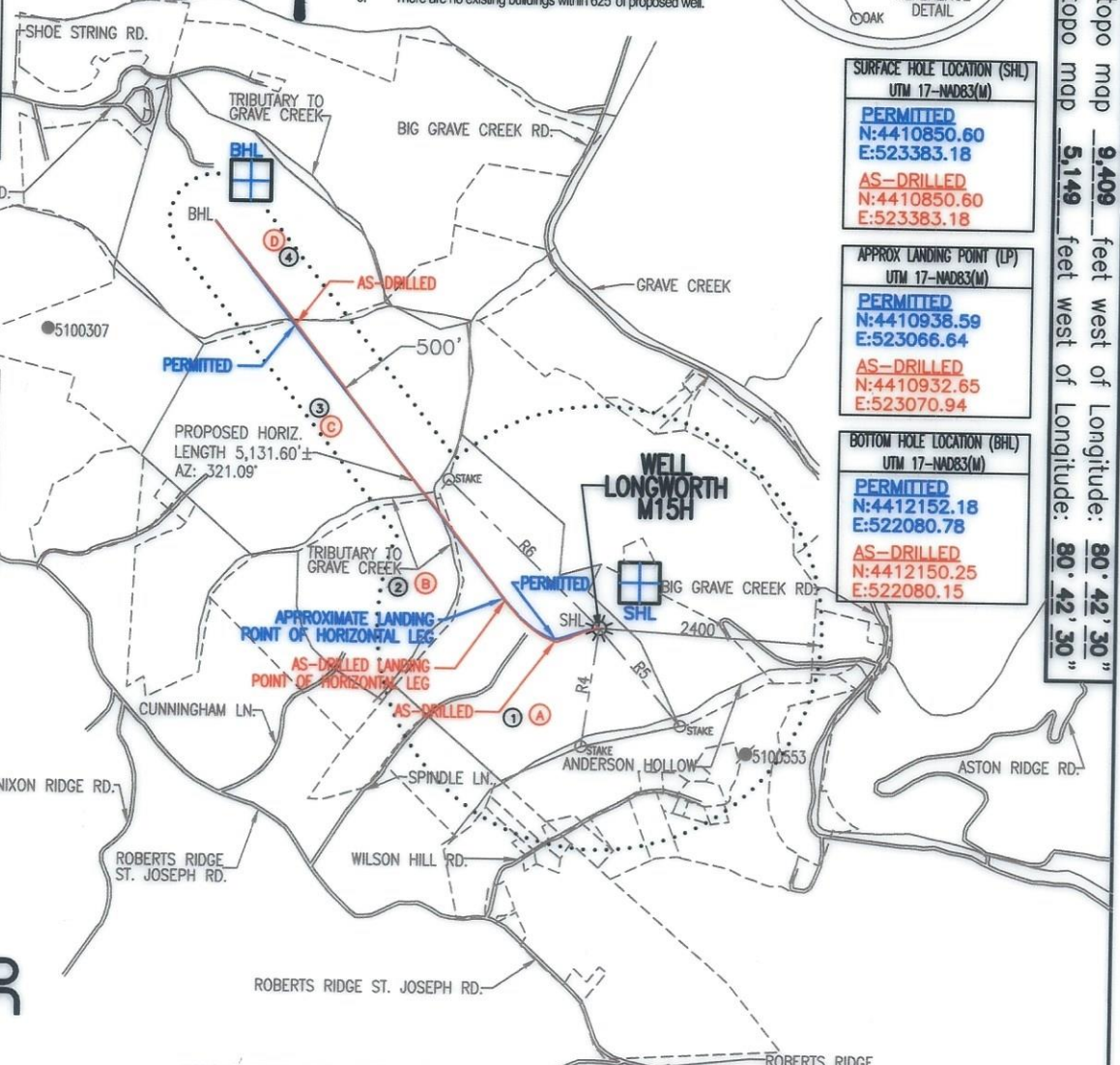
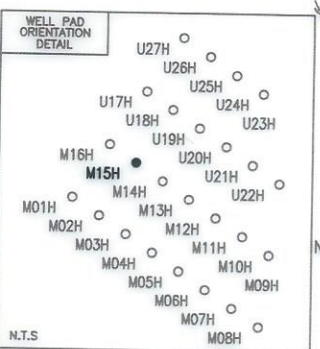

SURFACE HOLE LOCATION (SHL)
 UTM 17-WAD83(M)
PERMITTED
 N:4410850.60
 E:523383.18
AS-DRILLED
 N:4410850.60
 E:523383.18

APPROX LANDING POINT (LP)
 UTM 17-WAD83(M)
PERMITTED
 N:4410938.59
 E:523066.64
AS-DRILLED
 N:4410932.65
 E:523070.94

BOTTOM HOLE LOCATION (BHL)
 UTM 17-WAD83(M)
PERMITTED
 N:4412152.18
 E:522080.78
AS-DRILLED
 N:4412150.25
 E:522080.15

BHL is located on topo map 9,409 feet west of Longitude: 80° 42' 30"
 SHL is located on topo map 5,149 feet west of Longitude: 80° 42' 30"

THRASHER
 THE THRASHER GROUP, INC.
 600 WHITE OAKS BLVD.
 BRIDGEPORT, WV 26330
 PHONE 304-624-4108

SEE PAGE 2 FOR SURFACE OWNERS AND LESSORS

FILE #: LONGWORTH M15H - AS-DRILLED
 DRAWING #: LONGWORTH M15H - AS-DRILLED
 SCALE: 1" = 2000'
 MINIMUM DEGREE OF ACCURACY: 1/2500
 PROVEN SOURCE OF ELEVATION: U.S.G.S. MONUMENT THOMAS 1498.81'

I, THE UNDERSIGNED, HEREBY CERTIFY THAT THIS PLAT IS CORRECT TO THE BEST OF MY KNOWLEDGE AND BELIEF AND SHOWS ALL THE INFORMATION REQUIRED BY LAW AND THE REGULATIONS ISSUED AND PRESCRIBED BY THE DEPARTMENT OF ENVIRONMENTAL PROTECTION.

Signed: Joseph H. Lowther
 R.P.E.: _____ L.L.S.: P.S. No. 2346



(+) DENOTES LOCATION OF WELL ON UNITED STATES TOPOGRAPHIC MAPS WVDEP
 OFFICE OF OIL & GAS
 601 57TH STREET
 CHARLESTON, WV 25304



DATE: OCTOBER 22, 2024
 OPERATOR'S WELL #: LONGWORTH M15H - AS-DRILLED
 API WELL #: 47 51 02082
 STATE COUNTY PERMIT

Well Type: Oil Waste Disposal Production Deep Gas Liquid Injection Storage Shallow

WATERSHED: MIDDLE GRAVE CREEK-GRAVE CREEK ELEVATION: 1270'

COUNTY/DISTRICT: MARSHALL / CLAY QUADRANGLE: GLEN EASTON, WV 7.5'

SURFACE OWNER: GRAHAM H. LONGWORTH JR. ACREAGE: 123.589±
 OIL & GAS ROYALTY OWNER: GRAHAM H. LONGWORTH JR. ACREAGE: 456.706±

DRILL CONVERT DRILL DEEPER REDRILL FRACTURE OR STIMULATE PLUG OFF OLD FORMATION
 PERFORATE NEW FORMATION PLUG & ABANDON CLEAN OUT & REPLUG OTHER CHANGE

(SPECIFY): AS-DRILLED PLAT
 TARGET FORMATION: MARCELLUS ESTIMATED DEPTH: TVD: 6,533'± TMD: 12,095'±

WELL OPERATOR EQT CHAP LLC DESIGNATED AGENT JOSEPH C. MALLOW
 Address 400 WOODCLIFF DRIVE Address 427 MIDSTATE DRIVE
 City CANONSBURG State PA Zip Code 15317 City CLARKBURG State WV Zip Code 26301

12/13/2024

LONGWORTH M15H PAGE 2 OF 2 AS-DRILLED

LESSOR		DIST-TM/PAR
A	GRAHAM H. LONGWORTH JR. ET AL	4-11/1
B	DALE CUNNINGHAM ET UX	4-13/33
C	BRETT A. ANDREWS ET UX	4-12/19
D	JMK IREV TRST	4-12/4
	PURPLEBURGH VENTURES LLC	
	MARCELLUS TX MINERAL PRNRS LTD	

SURFACE OWNER		DIST-TM/PAR
1	GRAHAM H. LONGWORTH JR.	4-11/1
2	DALE & MARY CUNNINGHAM	4-13/33
3	CODY M. JARRETT	4-12/19
4	MERLE L. CHAPLIN ET UX	4-12/4

SURFACE HOLE LOCATION (SHL) UTM 17-NAD83(M)	APPROX LANDING POINT (LP) UTM 17-NAD83(M)	BOTTOM HOLE LOCATION (BHL) UTM 17-NAD83(M)
PERMITTED N:4410850.60 E:523383.18 AS-DRILLED N:4410850.60 E:523383.18	PERMITTED N:4410938.59 E:523066.64 AS-DRILLED N:4410932.65 E:523070.94	PERMITTED N:4412152.18 E:522080.78 AS-DRILLED N:4412150.25 E:522080.15

12/13/2024

OCTOBER 22, 2024

THRASHER

THE THRASHER GROUP, INC.
600 WHITE OAKS BLVD.
BRIDGEPORT, WV 26330
PHONE 304-624-4108