

State of West Virginia
Department of Environmental Protection - Office of Oil and Gas
Well Operator's Report of Well Work

API 47-051-02093 County Marshall District Union
Quad Moundsville Pad Name Hazlett Pad A Field/Pool Name _____
Farm name Irene Hazlett - Life Well Number Hazlett M02H
Operator (as registered with the OOG) EQT CHAP LLC
Address 400 Woodcliff Drive City Canonsburg State PA Zip 15317

As Drilled location NAD 83/UTM Attach an as-drilled plat, profile view, and deviation survey
Top hole Northing 4,423,455.93 Easting 524,129.88
Landing Point of Curve Northing _____ Easting _____
Bottom Hole Northing _____ Easting _____

Elevation (ft) 1,148' GL Type of Well New Existing Type of Report Interim Final
Permit Type Deviated Horizontal Horizontal 6A Vertical Depth Type Deep Shallow
Type of Operation Convert Deepen Drill Plug Back Redrilling Rework Stimulate
Well Type Brine Disposal CBM Gas Oil Secondary Recovery Solution Mining Storage Other _____
Type of Completion Single Multiple Fluids Produced Brine Gas NGL Oil Other _____
Drilled with Cable Rotary
Drilling Media Surface hole Air Mud Fresh Water Intermediate hole Air Mud Fresh Water Brine
Production hole Air Mud Fresh Water Brine
Mud Type(s) and Additive(s)

Date permit issued 11/30/2018 Date drilling commenced 12/4/2019 Date drilling ceased 12/4/2019
Date completion activities began _____ Date completion activities ceased _____
Verbal plugging (Y/N) N Date permission granted _____ Granted by _____

Please note: Operator is required to submit a plugging application within 5 days of verbal permission to plug

Freshwater depth(s) ft N/A Open mine(s) (Y/N) depths N/A
Salt water depth(s) ft N/A Void(s) encountered (Y/N) depths N/A
Coal depth(s) ft N/A Cavern(s) encountered (Y/N) depths N/A
Is coal being mined in area (Y/N) N/A

RECEIVED
Office of Oil and Gas
SEP 30 2024
WV Department of
Environmental Protection

APPROVED

Reviewed by:

~~10/11/2024~~
Stephan
10/4/2024

API 47-051 - 02093 Farm name Irene Hazlett - Life Well number Hazlett M02H

CASING STRINGS	Hole Size	Casing Size	Depth	New or Used	Grade wt/ft	Basket Depth(s)	Did cement circulate (Y/ N) * Provide details below*
Conductor	36"	30"	52'	New	X-56/234		Y
Surface							
Coal							
Intermediate 1							
Intermediate 2							
Intermediate 3							
Production							
Tubing							
Packer type and depth set							

Comment Details _____

CEMENT DATA	Class/Type of Cement	Number of Sacks	Slurry wt (ppg)	Yield (ft ³ /sks)	Volume (ft ³)	Cement Top (MD)	WOC (hrs)
Conductor	Bulk Cement					Surface	8
Surface							
Coal							
Intermediate 1							
Intermediate 2							
Intermediate 3							
Production							
Tubing							

Drillers TD (ft) ^{52'} _____ Loggers TD (ft) ^{52'} _____
 Deepest formation penetrated _____ Plug back to (ft) _____
 Plug back procedure _____

Kick off depth (ft) _____

Check all wireline logs run caliper density deviated/directional induction
 neutron resistivity gamma ray temperature sonic

Well cored Yes No Conventional Sidewall Were cuttings collected Yes No

DESCRIBE THE CENTRALIZER PLACEMENT USED FOR EACH CASING STRING _____

RECEIVED
Office of Oil and Gas

SEP 30 2024

WAS WELL COMPLETED AS SHOT HOLE Yes No DETAILS _____

WV Department of
Environmental Protection

WAS WELL COMPLETED OPEN HOLE? Yes No DETAILS _____

WERE TRACERS USED Yes No TYPE OF TRACER(S) USED _____

As-Drilled Well Plat

**Hazlett M02H
Hazlett
EQT Production Company**

As Drilled Well Information:
 Hazlett M02H coordinates are
 NAD 27 N: 534,390.60 E: 1,627,237.95
 NAD 27 Lat: 39.960812 Long: -80.717477
 NAD 83 UTM N: 4,423,445.93 E: 524,129.88
 West Virginia Coordinate system of 1983 (North Zone)
 based upon Differential GPS Measurements.
 Plat orientation, corner and well ties are based upon
 the grid north meridian.
 Well location references are based upon the grid north
 meridian.
 UTM coordinates are NAD83, Zone 17, Meters.

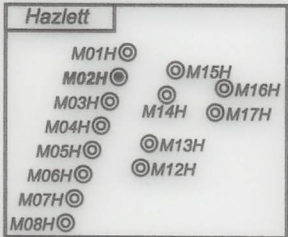
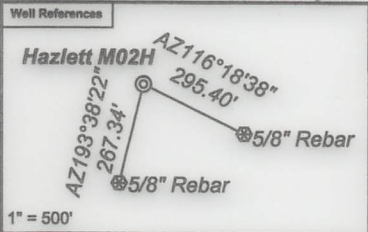

GRID NORTH

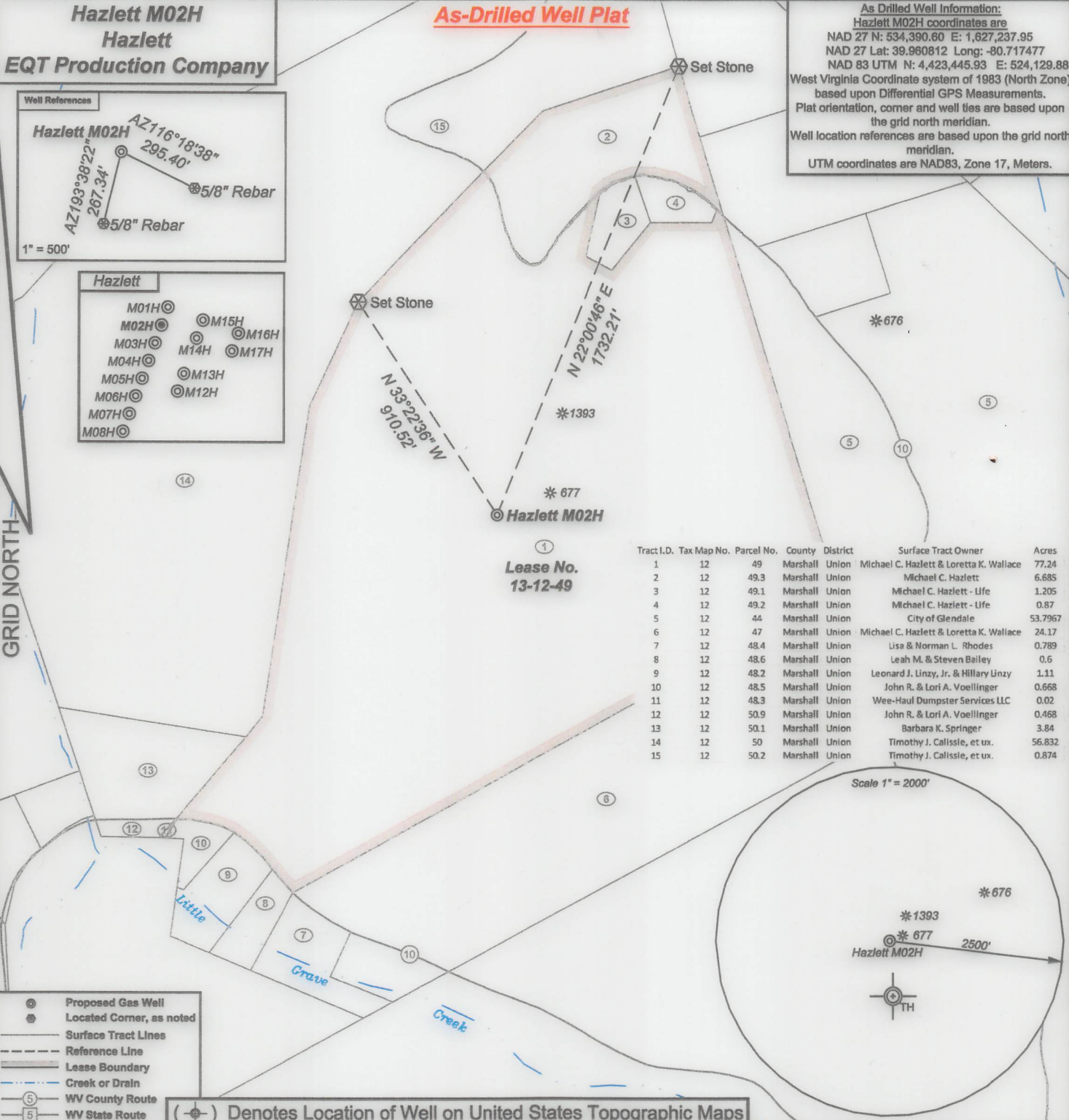

Tract I.D.	Tax Map No.	Parcel No.	County	District	Surface Tract Owner	Acres
1	12	49	Marshall	Union	Michael C. Hazlett & Loretta K. Wallace	77.24
2	12	49.3	Marshall	Union	Michael C. Hazlett	6.685
3	12	49.1	Marshall	Union	Michael C. Hazlett - Life	1.205
4	12	49.2	Marshall	Union	Michael C. Hazlett - Life	0.87
5	12	44	Marshall	Union	City of Glendale	53.7967
6	12	47	Marshall	Union	Michael C. Hazlett & Loretta K. Wallace	24.17
7	12	48.4	Marshall	Union	Lisa & Norman L. Rhodes	0.789
8	12	48.6	Marshall	Union	Leah M. & Steven Bailey	0.6
9	12	48.2	Marshall	Union	Leonard J. Linzy, Jr. & Hillary Linzy	1.11
10	12	48.5	Marshall	Union	John R. & Lori A. Voellinger	0.668
11	12	48.3	Marshall	Union	Wee-Haul Dumpster Services LLC	0.02
12	12	50.9	Marshall	Union	John R. & Lori A. Voellinger	0.468
13	12	50.1	Marshall	Union	Barbara K. Springer	3.84
14	12	50	Marshall	Union	Timothy J. Calissle, et ux.	56.832
15	12	50.2	Marshall	Union	Timothy J. Calissle, et ux.	0.874

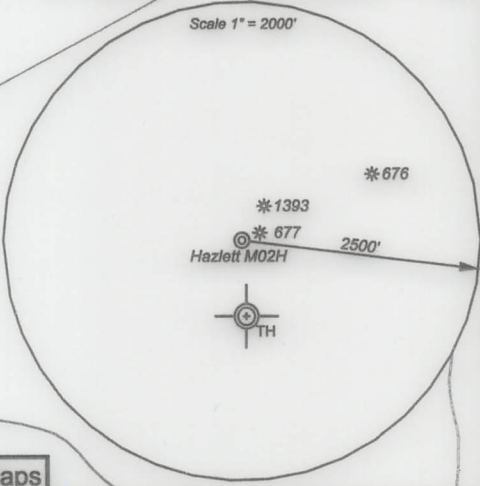

- ⊙ Proposed Gas Well
- Located Corner, as noted
- Surface Tract Lines
- - - Reference Line
- Lease Boundary
- Creek or Drain
- ⑤ WV County Route
- ⑤ WV State Route

(⊙) Denotes Location of Well on United States Topographic Maps



I, the undersigned, hereby certify that this plat is correct to the best of my knowledge and belief and shows all the information required by law and the regulations issued and prescribed by the Department of Environmental Protection.

Ben R. Singleton
 P.S. 2092

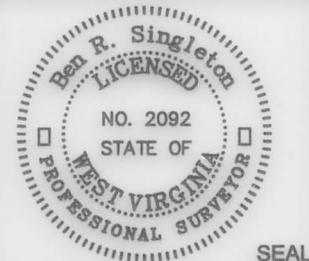

FILE NO: 107-22
 DRAWING NO: Hazlett M02H
 SCALE: 1" = 500'
 MINIMUM DEGREE OF ACCURACY: 1:2500
 PROVEN SOURCE OF ELEVATION: NGS CORS Station

STATE OF WEST VIRGINIA
 DEPARTMENT OF ENVIRONMENTAL PROTECTION
OIL AND GAS DIVISION

DATE: September 12 20 24
 OPERATOR'S WELL NO.: Hazlett M02H
 API WELL NO
 47 - 051 - 02093
 STATE COUNTY PERMIT

WELL TYPE: OIL GAS LIQUID INJECTION WASTE DISPOSAL
 (IF GAS) PRODUCTION: STORAGE DEEP SHALLOW
 LOCATION: ELEVATION: 1148' WATERSHED Short Creek of the Ohio River QUADRANGLE: Moundsville
 DISTRICT: Union COUNTY: Marshall
 SURFACE OWNER: Irene Hazlett-Life ACREAGE: 77.24
 ROYALTY OWNER: Donald Boyd Yoho, et al. LEASE NO: 13-12-49 ACREAGE: 37.577
 PROPOSED WORK: DRILL CONVERT DRILL DEEPER FRACTURE OR STIMULATE PLUG OFF OLD FORMATION
 PERFORATE NEW FORMATION OTHER PHYSICAL CHANGE IN WELL (SPECIFY)
 PLUG AND ABANDON CLEAN OUT AND REPLUG TARGET FORMATION: Marcellus ESTIMATED DEPTH: 52'

WELL OPERATOR: EQT CHAP LLC DESIGNATED AGENT: Joseph C. Mallow
 ADDRESS: 400 Woodcliff Drive ADDRESS: 427 Midstate Drive
 Canonsburg, PA 15317 Clarksburg, WV 25301

10/11/2024