

As-Drilled Well Plat

Hazlett M16H
Hazlett
EQT Production Company

As Drilled Well Information:
Hazlett M16H coordinates are
NAD 27 N: 534,384.33 E: 1,627,299.46
NAD 27 Lat: 39.960797 Long: -80.717257
NAD 83 UTM N: 4,423,444.34 E: 524,148.65
West Virginia Coordinate system of 1983 (North Zone)
based upon Differential GPS Measurements.
Plat orientation, corner and well ties are based upon
the grid north meridian.
Well location references are based upon the grid north
meridian.
UTM coordinates are NAD83, Zone 17, Meters.

Well References

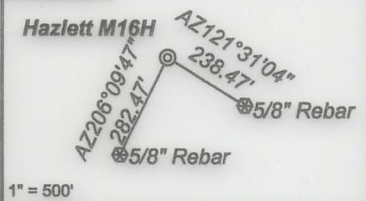

Hazlett

- M01H, M02H, M03H, M04H, M05H, M06H, M07H, M08H, M15H, M16H, M17H, M14H, M13H, M12H

GRID NORTH

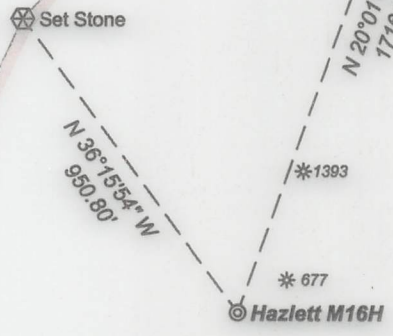

Lease No.
13-12-49

Table with columns: Tract I.D., Tax Map No., Parcel No., County, District, Surface Tract Owner, Acres. Lists 15 tracts in Marshall County, West Virginia.

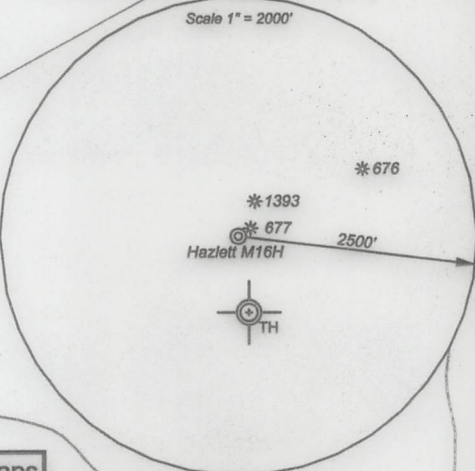

- Proposed Gas Well, Located Corner, as noted, Surface Tract Lines, Reference Line, Lease Boundary, Creek or Drain, WV County Route, WV State Route

(-o-) Denotes Location of Well on United States Topographic Maps



I, the undersigned, hereby certify that this plat is correct to the best of my knowledge and belief and shows all the information required by law and the regulations issued and prescribed by the Department of Environmental Protection.

Signature of Ben R. Singleton, P.S. 2092

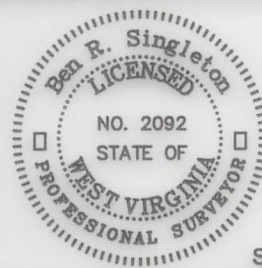

FILE NO: 107-22
DRAWING NO: Hazlett M16H
SCALE: 1" = 500'
MINIMUM DEGREE OF ACCURACY: 1:2500
PROVEN SOURCE OF ELEVATION: NGS CORS Station

STATE OF WEST VIRGINIA
DEPARTMENT OF ENVIRONMENTAL PROTECTION
OIL AND GAS DIVISION

DATE: September 12 20 24
OPERATOR'S WELL NO.: Hazlett M16H
API WELL NO
47 - 051 - 02111
STATE COUNTY PERMIT

WELL TYPE: OIL GAS LIQUID INJECTION WASTE DISPOSAL
(IF GAS) PRODUCTION: STORAGE DEEP SHALLOW
LOCATION: ELEVATION: 1148' WATERSHED Short Creek of the Ohio River QUADRANGLE: Moundsville
DISTRICT: Union COUNTY: Marshall
SURFACE OWNER: Irene Hazlett-Life ACREAGE: 77.24
ROYALTY OWNER: Donald Boyd Yoho, et al. LEASE NO: 13-12-49 ACREAGE: 37.577
PROPOSED WORK: DRILL CONVERT DRILL DEEPER FRACTURE OR STIMULATE PLUG OFF OLD FORMATION
 PERFORATE NEW FORMATION OTHER PHYSICAL CHANGE IN WELL (SPECIFY)
 PLUG AND ABANDON CLEAN OUT AND REPLUG TARGET FORMATION: Marcellus ESTIMATED DEPTH: 52'

WELL OPERATOR: EQT CHAP LLC DESIGNATED AGENT: Joseph C. Mallow
ADDRESS: 400 Woodcliff Drive ADDRESS: 427 Midstate Drive
Canonsburg, PA 15317 Clarksburg, WV 25301

10/11/2024