

CASTLE BLACK 7UH 47-051-02199 (AS-DRILLED)

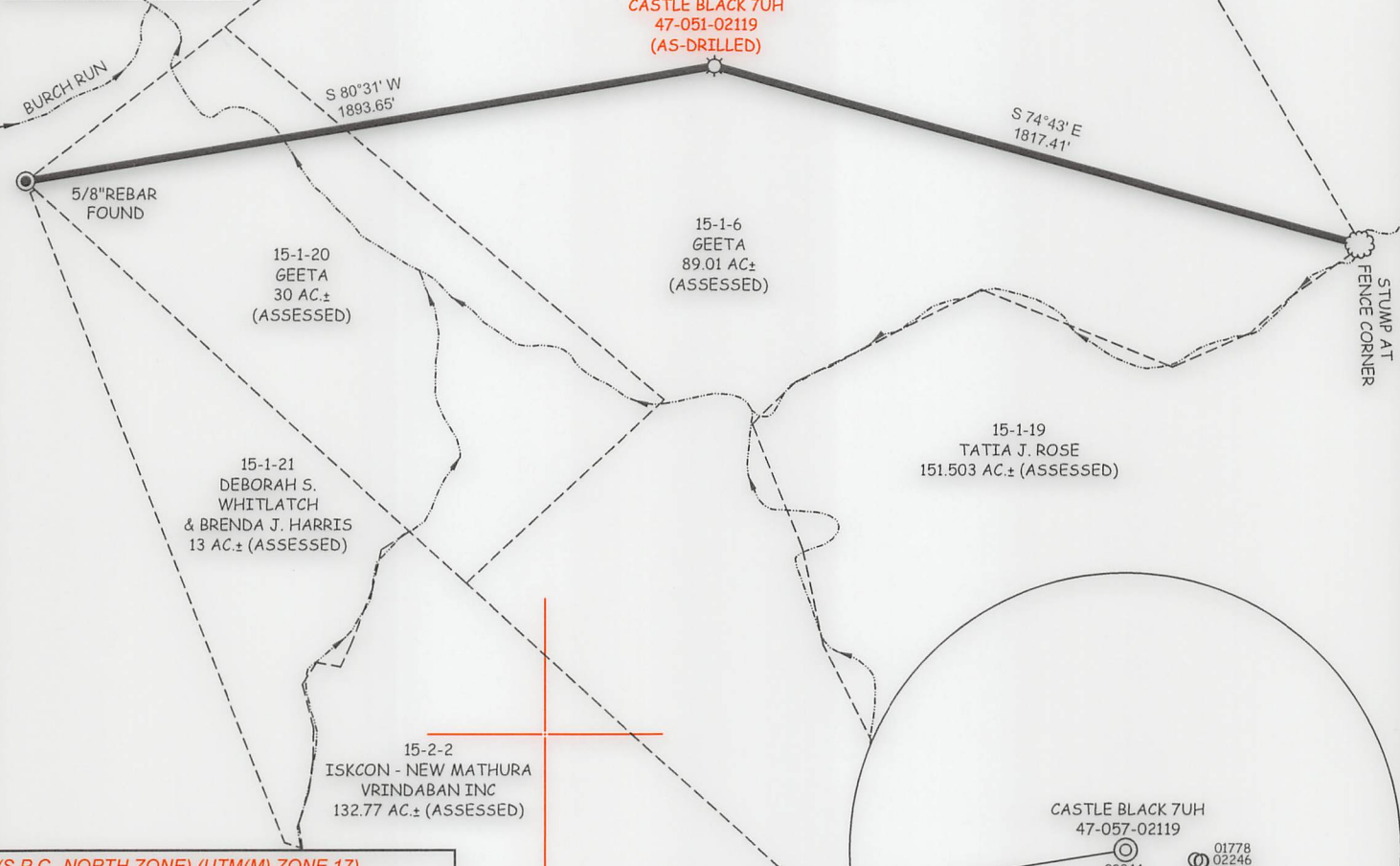
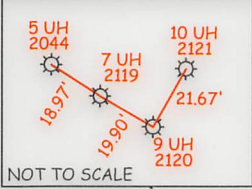

(S.P.C. NORTH ZONE) (UTM(M) ZONE 17)
 NAD'83 S.P.C.(FT) N. 536,423.39 E. 1,655,437.02
 NAD'83 GEO. LAT-(N) 39.967398 LONG-(W) 80.616976
 NAD'83 UTM (M) N. 4,424,208.91 E. 532,710.42

NOTES ON SURVEY

1. NO WATER WELLS WERE FOUND WITHIN 250' OF PROPOSED GAS WELL. NO AGRICULTURAL BUILDINGS ≥ 2500 SQ. FT. OR DWELLINGS WERE FOUND WITHIN 625' OF THE CENTER OF PROPOSED WELL PAD.
2. WELL SPOT CIRCLE & TOPO MARK SCALE IS 1"=2000'
3. PURPOSE OF PLAT IS TO SHOW AS-DRILLED LOCATION OF WELL.
4. ONLY THE WELL CONDUCTOR HAS BEEN SET AT THIS TIME.

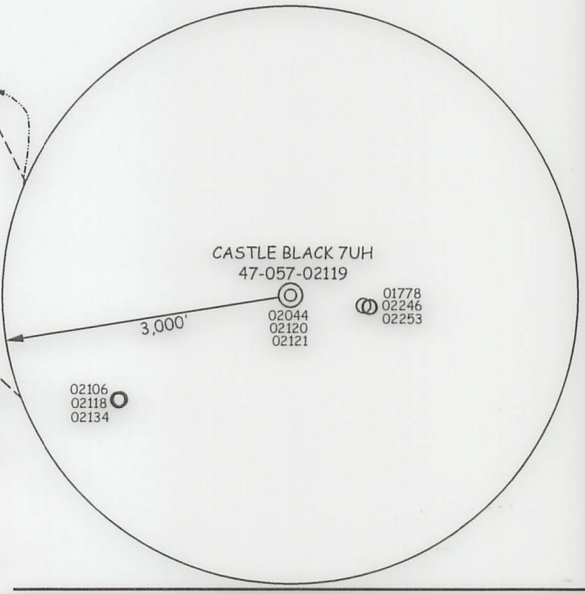

12 Vanhorn Drive | P.O. Box 150 | Glenville, WV 26351 | 304.462.5634
 1412 Kanawha Boulevard, East | Charleston, WV 25301 | 304.346.3952
 254 East Beckley Bypass | Beckley, WV 25801 | 304.255.5296
 slswv.com

I THE UNDERSIGNED, HEREBY CERTIFY THAT THIS PLAT IS CORRECT TO THE BEST OF MY KNOWLEDGE AND BELIEF AND SHOWS ALL THE INFORMATION REQUIRED BY LAW AND THE REGULATIONS ISSUED AND PRESCRIBED BY THE DIVISION OF ENVIRONMENTAL PROTECTION.

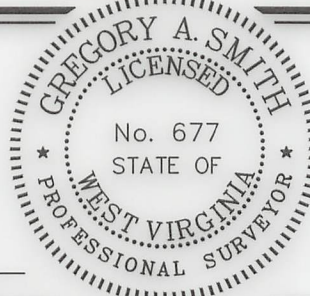

P.S. 677 Gregory A. Smith

(+) DENOTES LOCATION OF WELL ON UNITED STATES TOPOGRAPHIC MAPS
 DATE SEPTEMBER 17, 20 24
 REVISED _____, 20 _____
 OPERATORS WELL NO. 7 UH
 API WELL NO. 47 — 051 — 02119
 STATE COUNTY PERMIT

MINIMUM DEGREE OF ACCURACY 1 / 2500 FILE NO. 9262P7HUADR.dwg
 HORIZONTAL & VERTICAL CONTROL DETERMINED BY: DGPS (SURVEY GRADE TIE TO CORS NETWORK) SCALE 1" = 500'

STATE OF WEST VIRGINIA
 DIVISION OF ENVIRONMENTAL PROTECTION
 OFFICE OF OIL AND GAS

WELL TYPE: OIL _____ GAS LIQUID INJECTION _____ WASTE DISPOSAL _____ IF "GAS" PRODUCTION STORAGE _____ DEEP SHALLOW _____

LOCATION :
 ELEVATION 1,042.90' WATERSHED WHEELING CREEK-UPPER OHIO RIVER
 DISTRICT WEBSTER COUNTY MARSHALL QUADRANGLE MAJORSVILLE 7.5'
 SURFACE OWNER GEETA ACREAGE 89.017±
 ROYALTY OWNER ECO-VRINDABAN, INC. ACREAGE 89.017±
 PROPOSED WORK :
 DRILL CONVERT _____ DRILL DEEPER _____ REDRILL _____ FRACTURE OR STIMULATE PLUG OFF OLD FORMATION _____ PERFORATE NEW FORMATION _____ PLUG AND ABANDON _____ CLEAN OUT AND REPLUG _____ OTHER _____
 PHYSICAL CHANGE IN WELL (SPECIFY) _____ TARGET FORMATION POINT PLEASANT
 ESTIMATED DEPTH 40'

WELL OPERATOR TUG HILL OPERATING, LLC DESIGNATED AGENT DARREN BROWN
 ADDRESS 1320 SOUTH UNIVERSITY DRIVE, SUITE 500 ADDRESS CT CORPORATION
FORT WORTH, TX 76107 ADDRESS 5098 WASHINGTON ST. W, STE 407
CHARLESTON, WV 25313-1561

COUNTY NAME
 PERMIT

10/11/2024