

# AS-DRILLED PLAT

BHL is located on topo map 3,830 feet south of Latitude: 39° 50' 00"  
 SHL is located on topo map 10,147 feet south of Latitude: 39° 52' 30"

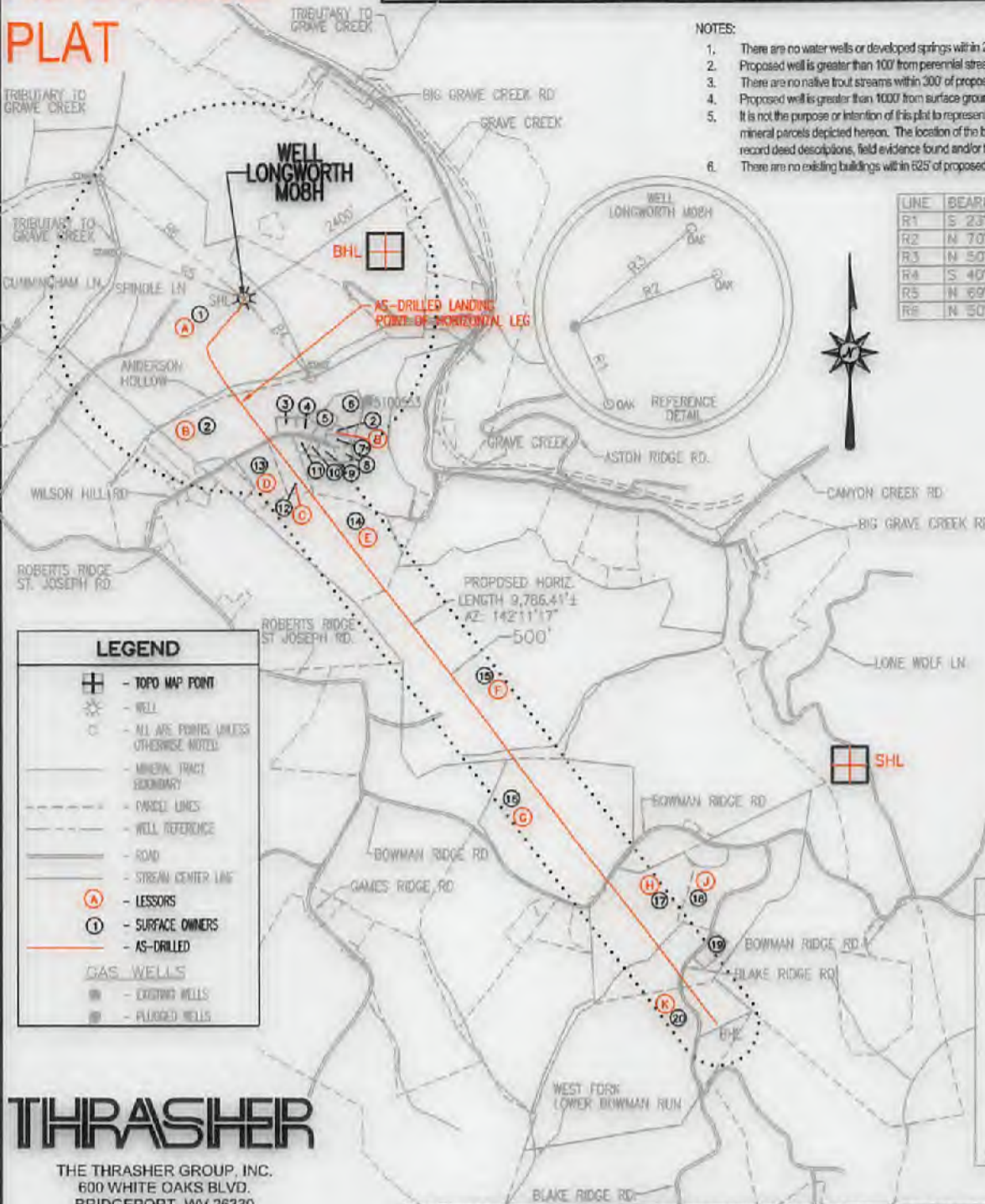

- NOTES:
1. There are no water wells or developed springs within 250' of proposed well.
  2. Proposed well is greater than 100' from perennial stream, wetland, pond, reservoir or lake.
  3. There are no native trout streams within 300' of proposed well.
  4. Proposed well is greater than 1000' from surface groundwater intake or public water supply.
  5. It is not the purpose or intention of this plat to represent surveyed locations of the surface or mineral parcels depicted hereon. The location of the boundary lines, as shown, are based on record deed descriptions, field evidence found and/or tax map position, unless otherwise noted.
  6. There are no existing buildings within 625' of proposed well.

LINE	BEARING	DISTANCE
R1	S 23°14'46" E	131.58'
R2	N 70°15'58" E	235.48'
R3	N 50°29'59" E	234.97'
R4	S 40°23'26" E	1277.67'
R5	N 69°37'07" W	1631.11'
R6	N 50°43'40" W	2302.91'

**LEGEND**

- ⊕ - TOPO MAP POINT
- ☼ - WELL
- - ALL ARE POINTS UNLESS OTHERWISE NOTED
- MINERAL TRACT (SECONDARY)
- PARCEL LINES
- WELL REFERENCE
- ROAD
- STREAM CENTER LINE
- Ⓐ - LESSORS
- Ⓛ - SURFACE OWNERS
- AS-DRILLED

**GAS WELLS**

- - EXISTING WELLS
- - PLUGGED WELLS

**AS-DRILLED LOCATIONS UTM 17-NAD83(M)**

**SURFACE HOLE LOCATION (SHL)**  
 N:4410827.88  
 E:523401.050

**APPROX LANDING POINT (LP)**  
 N:4410436.99  
 E:523394.11

**BOTTOM HOLE LOCATION (BHL)**  
 N:4408142.39  
 E:525235.72

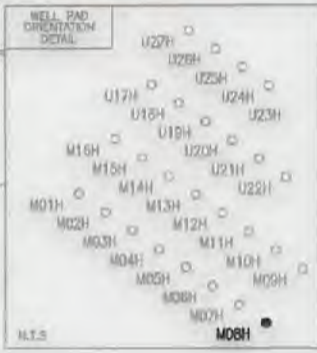

**THRASHER**  
 THE THRASHER GROUP, INC.  
 600 WHITE OAKS BLVD.  
 BRIDGEPORT, WV 26330  
 PHONE 304-624-4108

**SEE PAGE 2 FOR SURFACE OWNERS AND LESSORS**

FILE #: LONGWORTH M08H - AS-DRILLED  
 DRAWING #: LONGWORTH M08H - AS-DRILLED  
 SCALE: 1" = 2000'  
 MINIMUM DEGREE OF ACCURACY: 1/2500  
 PROVEN SOURCE OF ELEVATION: U.S.G.S. MONUMENT THOMAS 1498.81'

I, THE UNDERSIGNED, HEREBY CERTIFY THAT THIS PLAT IS CORRECT TO THE BEST OF MY KNOWLEDGE AND BELIEF AND SHOWS ALL THE INFORMATION REQUIRED BY LAW AND THE REGULATIONS ISSUED AND PRESCRIBED BY THE DEPARTMENT OF ENVIRONMENTAL PROTECTION.

Signed: *Joseph H. Lowther*  
 R.P.E.: \_\_\_\_\_ L.L.S.: P.S. No. 2346



(+) DENOTES LOCATION OF WELL ON UNITED STATES TOPOGRAPHIC MAPS WVDEP  
 OFFICE OF OIL & GAS  
 601 57TH STREET  
 CHARLESTON, WV 25304

DATE: FEBRUARY 23, 2021  
 OPERATOR'S WELL #: LONGWORTH M08H - AS-DRILLED  
 API WELL #: 47 51 02128 MND  
 STATE COUNTY PERMIT

Well Type:  Oil  Waste Disposal  Production  Deep  Gas  Liquid Injection  Storage  Shallow

WATERSHED: MIDDLE GRAVE CREEK-GRAVE CREEK ELEVATION: 1295'

COUNTY/DISTRICT: MARSHALL / CLAY QUADRANGLE: GLEN EASTON, WV 7.5'

SURFACE OWNER: GRAHAM H. LONGWORTH JR. ACREAGE: 123.589±

OIL & GAS ROYALTY OWNER: GRAHAM H. LONGWORTH JR. ACREAGE: 630.126±

DRILL  CONVERT  DRILL DEEPER  REDRILL  FRACTURE OR STIMULATE  PLUG OFF OLD FORMATION

PERFORATE NEW FORMATION  PLUG & ABANDON  CLEAN OUT & REPLUG  OTHER CHANGE

(SPECIFY): AS-DRILLED PLAT

TARGET FORMATION: MARCELLUS ESTIMATED DEPTH: TVD: 6,708'± TMD: 16,783'±

WELL OPERATOR EQT CHAP LLC DESIGNATED AGENT JOSEPH C. MALLOW  
 Address 400 WOODCLIFF DRIVE Address 115 PROFESSIONAL PLACE, PO BOX 280  
 City CANONSBURG State PA Zip Code 15317 City BRIDGEPORT State WV Zip Code 26330

BHL is located on topo map 10,621 feet west of Longitude: 80° 40' 00"  
 SHL is located on topo map 5,090 feet west of Longitude: 80° 42' 30"

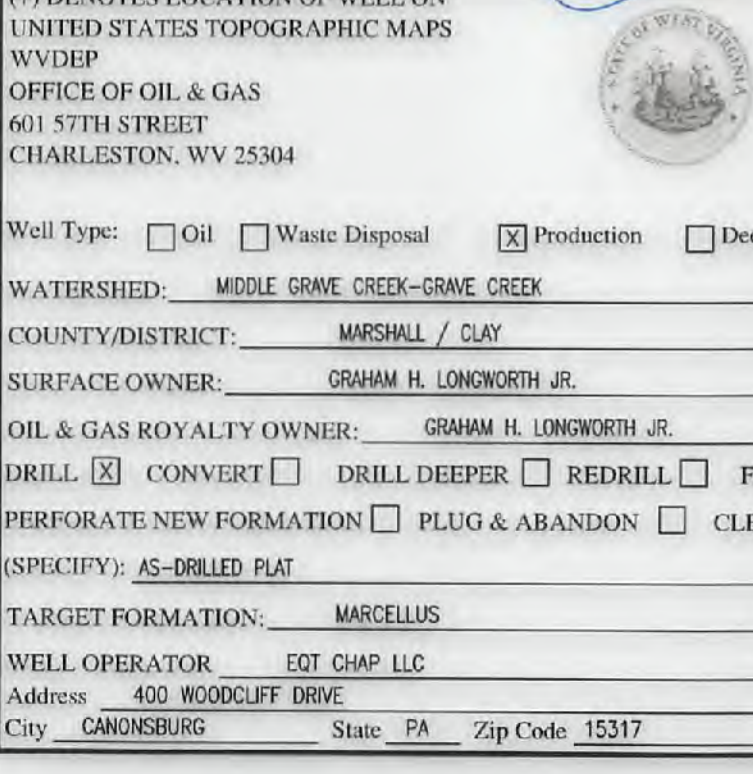

12/24/2021

# LONGWORTH

## M08H

### PAGE 2 OF 2

## AS-DRILLED

	LESSOR	DIST-TM/PAR
A	GRAHAM H. LONGWORTH JR. ET AL	4-11/1
B	DELORES J. FOX	4-11/54
C	NELLI J. MIDCAP	4-11/53
D	*JOHN D. LIGHTNER	4-11/54.4
E	JOHN D. LIGHTNER	4-11/57
F	HOWARD E. & SUSAN C. YOUNG	9-1/18
G	DEAN B. COLVIN	9-1/22
	MARGARET KINNEY	
	PATRICIA COLVIN GRANDSTAFF	
	MARILYN PYLES SNYDER	
	JAMES E. PYLES	
	SUSAN ASTON	
	CAROL HULL	
	DAVID GEORGE MOORE	
	BETTY LOU DELLGET KERNS	
	MARILYN SOUTH	
	HOWARD GUMP ET UX	
	JUDY REILLEY FEIERSTEIN	
	RICHARD O'HARA	
	CATHY J. COLVIN	
	ALICE FAYE VAN DINE	
	LORA FORNSHELL	
	KEITH PYLES	
	WANDA L. PYLES	
	SHERLEY M. WHITE FKA SHERLEY M. VAN DINE	
	VERENDA STOKES	
	DOMINAE VESICO-RAMIREZ	
	KRISTA L. VAN DINE	
	ROBERT P. COLVIN	
	RONALD PYLES	
	DONALD COOK POA CAROL HULL	
	KEVIN O'HARA	
	CATHY LUDWIG GARRETT	
	ROBERT R. D'ERAMO JR., ET AL	
	DEBRA FORDYCE	
	KEITH JOEL VAN DINE	
	GLADYS PETRELLE BY AIF SHIRLEY BUFFONE	
	RODNEY COLVIN	
	PAULA REILLEY	
	VICKIE EISENHAUER	
	KIM YOHO	
	JASON COLVIN	
	BRENDA WILLINGHAM	
	DONALD COLVIN	
	MICHAEL COLVIN	
	STACY PANYKO	
	HAROLD E. VAN DINE	
	JOHN E. VAN DINE	
H	JOHN K. MASON JR.	9-1/23
J	PETER MILLER	9-1/24
K	THOMAS B. CLARK ET UX	9-5/2

AS-DRILLED LOCATIONS UTM 17-NA083(W)
SURFACE HOLE LOCATION (SHL)
N:4410827.88 E:523401.050
APPROX LANDING POINT (LP)
N:4410436.99 E:523394.11
BOTTOM HOLE LOCATION (BHL)
N:4408142.39 E:525235.72

	SURFACE OWNER	DIST-TM/PAR
1	GRAHAM H. LONGWORTH JR.	4-11/1
2	DUNCAN OR SUSAN ARNETT	4-11/54
3	DUNCAN R. OR SUSAN M. ARNETT	4-11/54.10
4	EDWARD WILLIAMS ET UX	4-11/54.11
5	JEFFREY STUCKEY	4-11/54.13
6	JAMES E. & LEAH A. YOHO	4-11/54.12
7	JAMES C. & MELISSA S. THATCHER	4-11/54.9
8	MARY STUCKEY	4-11/54.7
9	MARY STUCKEY	4-11/54.2
10	RAYMOND L. MIDCAP ET UX	4-11/54.6
11	NELLIE MIDCAP EST	4-11/54.5
12	NELLIE MIDCAP EST	4-11/53
13	*JOHN D. LIGHTNER ET UX	4-11/54.4
14	JOHN D. LIGHTNER ET UX	4-11/57
15	CNX LAND RESOURCES INC	9-1/18
16	CNX LAND RESOURCES INC	9-1/22
17	JOHN K. MASON JR.	9-1/23
18	PETER A. MILLER	9-1/24
19	KAREN LOUISE BELL AND ROGER L. DUNHAM	9-1/24.2
20	THOMAS B. & ANETTE K. CLARK	9-5/2

12/24/2021

\* - DENOTES PARCEL WITHIN 30 FEET OF PLANNED WELL BORE

# THRASHER

THE THRASHER GROUP, INC.  
600 WHITE OAKS BLVD.  
BRIDGEPORT, WV 26330  
PHONE 304-624-4108

FEBRUARY 23, 2021

M08H