

**WOODFORD LEASE  
WELL 6HU  
456.5281 ± ACRES**

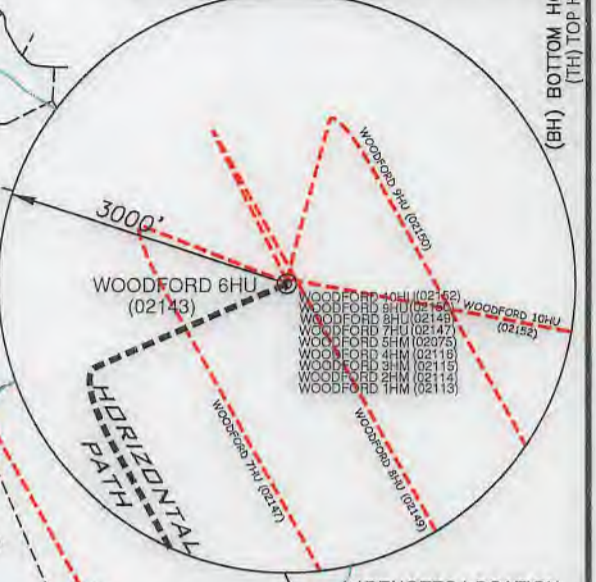
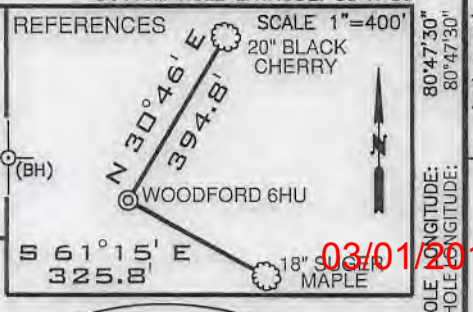
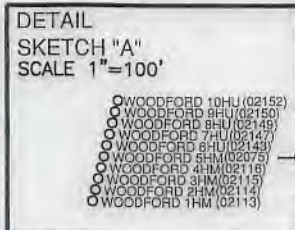
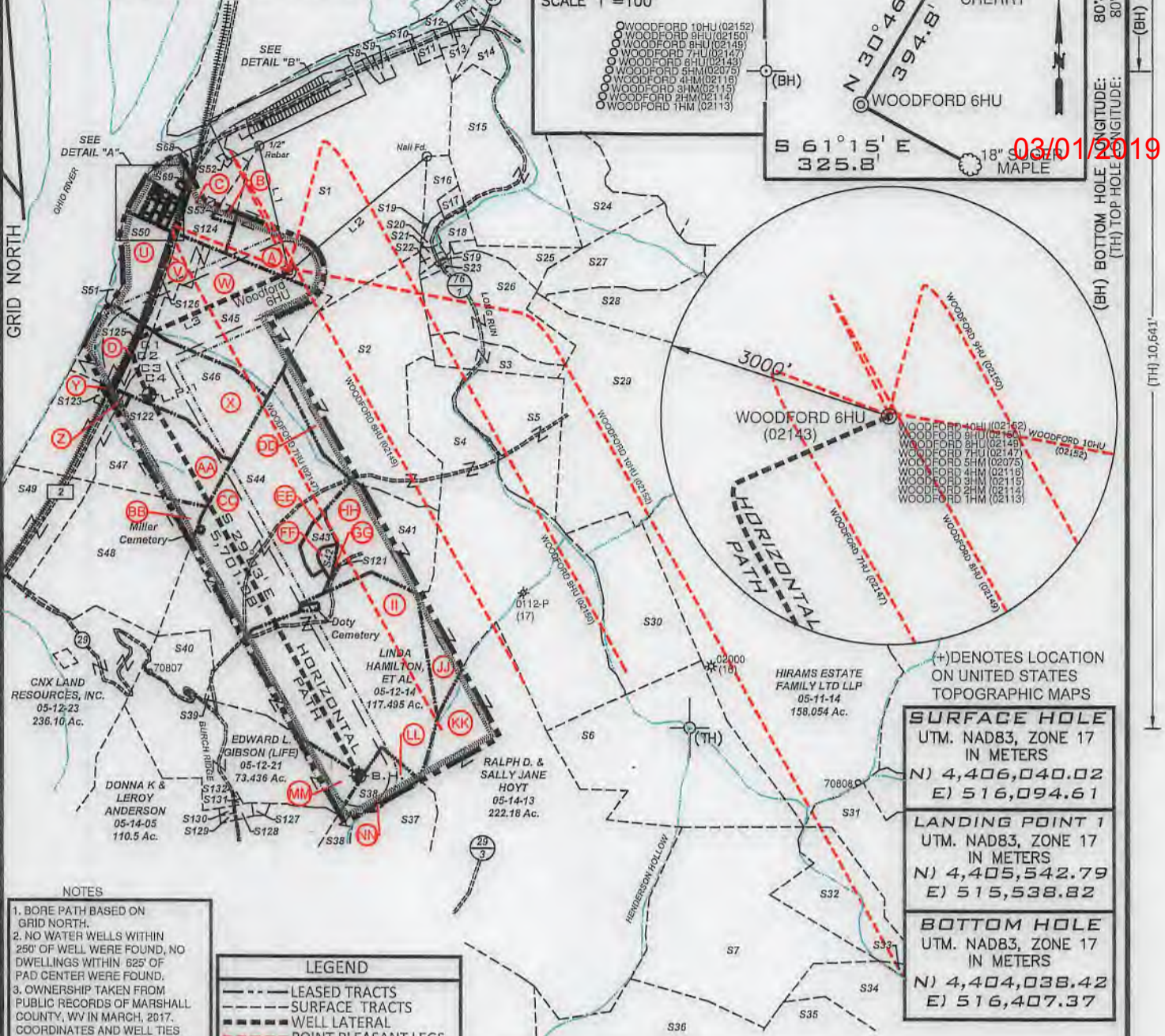

(+) DENOTES LOCATION ON UNITED STATES TOPOGRAPHIC MAPS

<b>SURFACE HOLE</b> UTM. NAD83, ZONE 17 IN METERS N) 4,406,040.02 E) 516,094.61
<b>LANDING POINT 1</b> UTM. NAD83, ZONE 17 IN METERS N) 4,405,542.79 E) 515,538.82
<b>BOTTOM HOLE</b> UTM. NAD83, ZONE 17 IN METERS N) 4,404,038.42 E) 516,407.37

**NOTES**

- BORE PATH BASED ON GRID NORTH.
- NO WATER WELLS WITHIN 250' OF WELL WERE FOUND, NO DWELLINGS WITHIN 625' OF PAD CENTER WERE FOUND.
- OWNERSHIP TAKEN FROM PUBLIC RECORDS OF MARSHALL COUNTY, WV IN MARCH, 2017. COORDINATES AND WELL TIES BASED UPON DIFFERENTIAL GPS MEASUREMENTS.
- WELL LOCATION REFERENCES ARE BASED UPON THE MAGNETIC MERIDIAN.
- ALL DEEP WELLS WITHIN 3,000' OF LATERAL ARE SHOWN ON THIS PLAT.

**LEGEND**

- LEASE TRACTS
- - - SURFACE TRACTS
- - - WELL LATERAL
- - - POINT PLEASANT LEGS
- - - 400' BORE PATH OFFSET
- - - 500' WELL BORE OFFSET
- UNIT BOUNDARY
- (A) LEASE # (SEE 6A1 FORM)

LINE	BEARING	DISTANCE
L1	N 13°20' W	1690.04'
L2	N 50°14' E	2368.61'
L3	S 66°18' W	2180.51'

CURVE	CHORD BEARING	CHORD LENGTH	RADIUS	ARC LENGTH
C1	S 42°05' W	62.31'	81.44'	63.94'
C2	S 08°37' W	93.26'	235.51'	93.88'
C3	S 10°09' E	209.56'	843.45'	210.10'
C4	S 23°23' E	414.00'	1976.54'	414.76'

FILE NUMBER \_\_\_\_\_

DRAWING NUMBER WOODFORD\_6HU\_REV1

SCALE 1" = 2000'

MINIMUM DEGREE OF ACCURACY 1/200

PROVEN SOURCE OF ELEVATION SUBMETER MAPPING GRADE GPS

I, THE UNDERSIGNED, HEREBY CERTIFY THAT THIS PLAT IS CORRECT TO THE BEST OF MY KNOWLEDGE AND BELIEF AND SHOWS ALL THE INFORMATION REQUIRED BY LAW AND THE RULES ISSUED AND PRESCRIBED BY THE DEPARTMENT OF ENVIRONMENTAL PROTECTION

*David L Jackson*

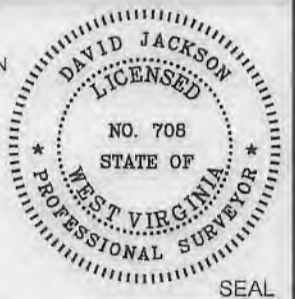

JACKSON SURVEYING INC.  
P.O. Box 1460  
Clarksburg, WV 26302  
304-623-5851

WVDEP  
OFFICE OF OIL & GAS  
601 57TH STREET, SE  
CHARLESTON, WV 25304

DATE: DECEMBER 11, 2018

REVISED DATE: JANUARY 30, 2019

OPERATORS WELL NO. Woodford 6HU

API WELL NO. 47-051-02143 H6A

STATE COUNTY PERMIT

LOCATION ELEVATION 1233.51' WATERSHED (HUC 10) FRENCH CREEK - OHIO RIVER

DISTRICT FRANKLIN COUNTY MARSHALL

QUADRANGLE POWHATAN POINT 7.5' LEASE NUMBER SEE WW-6A1 Form

SURFACE OWNER CNX LAND, LLC ACREAGE 155.7119

OIL & GAS ROYALTY OWNER SEE WW-6A1 FORM LEASE ACREAGE 456.5281

PROPOSED WORK: DRILL  CONVERT  DRILL DEEPER  REDRILL  FRACTURE OR STIMULATE  PLUG OFF OLD FORMATION   
PERFORATE NEW FORMATION  OTHER PHYSICAL CHANGE (SPECIFY) \_\_\_\_\_

TARGET FORMATION POINT PLEASANT ESTIMATED DEPTH TVD: 11,130' TMD: 17,392'

WELL OPERATOR TUG HILL OPERATING, LLC DESIGNATED AGENT DIANNA STAMPER CT CORPORATION SYSTEM

ADDRESS 1320 SOUTH UNIVERSITY DRIVE, SUITE 500 FORT WORTH, TX 76107 ADDRESS 5400 D BIG TYLER ROAD CHARLESTON, WV 25313

COUNTY NAME  
PERMIT

**WOODFORD LEASE  
WELL 6HU  
456.5281 ± ACRES**

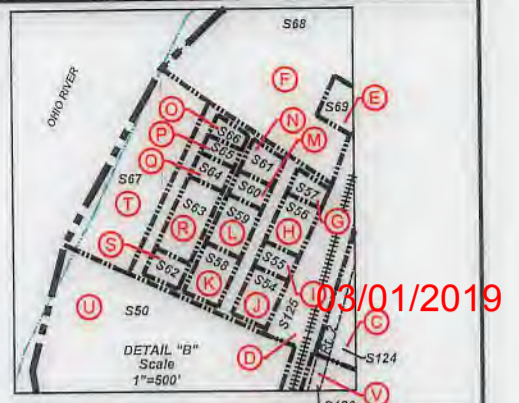
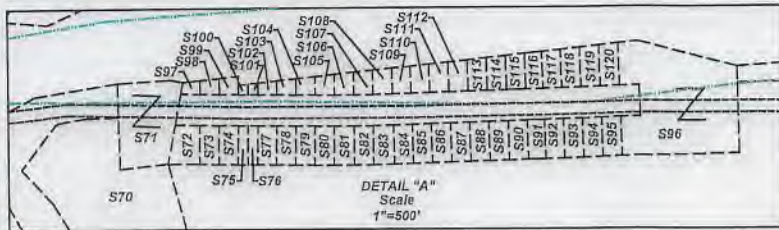

Number	TAX MAP-PARCEL	SURFACE OWNER	ACRES
S1 (A)	05-07-43	CNX LAND, LLC	155.7119
S2 (D)	05-12-08	Anita Rae Miller (Life)	100.35
S3	05-12-10	Consolidation Coal Co./ Murray Energy	13.76
S4 (J)	05-12-12.1	Lionel L. Persinger, Et Ux.	148.09
S5	05-12-12	Lionel L. Persinger, Et Ux.	45
S6	05-11-15	Lionel L. Persinger, Et Ux.	93
S7	05-15-01	Marcus Sharp & David Schlabach, Hrs.	121
S8	05-7B-49	Cassidy Rain Carpenter	1.1441
S9	05-7B-48	Cassidy Rain Carpenter	1.325
S10	05-07-43.3	M. Frank Mason	0.327
S11	05-07-43.2	M. Frank Mason	1.36
S12	05-07-38	John K. Persinger, Et Ux.	2.65
S13	05-07-36	John Persinger	4.329
S14	05-07-35	Samuel L. Persinger	10.708
S15	05-07-39	Lionel L. Persinger, et ux	57
S16	05-07-42.1	Holly Rice	5.99
S17	05-07-41	James A. Wade	1
S18	05-07-42.5	Matthew V. Conner, et al	3.791
S19	05-07-42	Tracy M. Kesterson	0.54
S20	05-07-44	Crystal B. Darrah	1.726
S21	05-07-42.2	Steven & Rhonda Lloyd	0.85
S22	05-07-42.3	Joshua David Hartley	0.886
S23	05-07-42.4	Lionel & Mary Lee Persinger	0.94
S24	05-07-33	Lionel & Mary Lee Persinger	24.6
S25	05-12-09	Lionel & Mary Lee Persinger	10.15
S26	05-12-10.1	Consolidation Coal Co./ Murray Energy	38.48
S27	05-11-1.4	Larry W. Dunlap, et al	32.493
S28	05-11-1.1	Larry W. Dunlap & Charles Leroy Dunlap	34.405
S29	05-11-21	Karen Reed, et al	112.67
S30	05-12-11	Wesley B. Bryan & Wesley R. Bryan II	52.478
S31	05-15-04	Joseph J. Kramer, et ux	41.106
S32	05-15-03	Joseph J. Kramer, et ux	36.10
S33	05-15-02	John David Petrock, et ux	5
S34	05-15-14	John David Petrock, et ux	25
S35	05-15-12	John David Petrock, et ux	150.23
S36	05-15-15	Robert L. Shields, et al	49
S37 (N)	05-14-12	Dale R. Gallaher, et al	135.100
S38 (L)	05-14-10	Wanda P. Rine (Life)	107.372
S39	05-12-15	Woodland Hills Church of God Trs.	0.375
S40	05-12-21.1	Robert W. Jr. & Wendy L. Riggerbach	14.222
S41 (H)	05-12-13	Linda Hamilton, et al	41.887
S42 (F)	05-12-7.1	Raymond K. Miller	1.609
S43 (E)	05-12-7.2	Raymond K. Miller	4.66
S44 (C)	05-12-07	Robert Wm. Riggerbach, et ux	104.231
S45 (W)	05-12-02	CNX LAND, LLC	60.68
S46 (X)	05-12-03	CNX LAND, LLC	62.30
S47 (A)	05-12-05	CNX LAND, LLC	61.883
S48 (B)	05-12-06	CNX LAND, LLC	70.81
S49	05-12-6.2	Consolidation Coal Co./ Murray Energy	25.50
S50 (U)	05-12-2.1	Consolidation Coal Co./ Murray Energy	22
S51	05-12-01	US of America	1.68
S52	05-07-43.4	Ida Campbell	0.29
S53 (B)	05-07-43.1	State Road Commission	1.48
S54 (J)	05-7A-17	Carol Martin & Harry L. Yoho	0.3067
S55 (I)	05-7A-18	Barbara Anderson	0.1530
S56 (H)	05-7A-19	Barbara Anderson	0.3060

Number	TAX MAP-PARCEL	SURFACE OWNER	ACRES
S57 (G)	05-7A-20	Betty Sexton	0.1204
S58 (K)	05-7A-24	Rick A. Kosky	0.3152
S59 (L)	05-7A-23	Harold S. Young, et ux	0.3067
S60 (M)	05-7A-22	Richard Hyer, et ux	0.1530
S61 (N)	05-7A-21	David A. Beyser	0.1866
S62 (S)	05-7A-25	Rick A. Kosky	0.1638
S63 (R)	05-7A-26	Lance Clark	0.4531
S64 (Q)	05-7A-27	Paul W. Barrett	0.1495
S65 (P)	05-7A-28	Richard Hyer, et ux	0.1093
S66 (O)	05-7A-29	Richard Hyer, et ux	0.1085
S67 (T)	05-7A-30	Richard Hyer, et ux	1.9
S68 (F)	05-7A-31	WVA Dept. of Natural Resources	3.18
S69 (E)	05-7A-32	Dawn Thompson Tennant	0.3091
S70	05-7A-02	CNX LAND, LLC	2.23
S71	05-7A-01	Lucille Myers	0.529
S72	05-7B-25	Cindy D. Aliff	0.1673
S73	05-7B-26	Cindy D. Aliff	0.1148
S74	05-7B-27	Patricia A. Johnson	0.1148
S75	05-7B-28	Patricia A. Johnson	0.0574
S76	05-7B-28.1	Patricia A. Johnson	0.0574
S77	05-7B-29	Patricia A. Johnson	0.1148
S78	05-7B-30	Cindy D. Aliff, et al	0.1148
S79	05-7B-31	Cindy D. Aliff, et al	0.1148
S80	05-7B-32	Albert J. Anderson, Jr.	0.1148
S81	05-7B-33	Albert J. Anderson, Jr.	0.1182
S82	05-7B-34	Albert J. Anderson, Jr.	0.1148
S83	05-7B-35	Albert J. Anderson, Jr.	0.1217
S84	05-7B-36	Albert J. Anderson, Jr.	0.1148
S85	05-7B-37	Teresa & Thomas Gouldsberry	0.1148
S86	05-7B-38	Teresa & Thomas Gouldsberry	0.1148
S87	05-7B-39	Teresa & Thomas Gouldsberry	0.1148
S88	05-7B-40	Teresa & Thomas Gouldsberry	0.1148
S89	05-7B-41	Teresa & Thomas Gouldsberry	0.1148
S90	05-7B-42	Teresa & Thomas Gouldsberry	0.1194
S91	05-7B-43	Teresa & Thomas Gouldsberry	0.1148
S92	05-7B-44	Daniel D. & Mary E. Robinson	0.1148
S93	05-7B-45	Daniel D. & Mary E. Robinson	0.1148
S94	05-7B-46	Daniel D. Robinson, et ux	0.1148
S95	05-7B-47	Daniel D. Robinson, et ux	0.1148
S96	05-7B-01	Patricia L. Robinson	1.257
S97	05-7B-24	Cindy D. Aliff	0.0354
S98	05-7B-23	Cindy D. Aliff	0.0471
S99	05-7B-22	Patricia A. Johnson	0.0505
S100	05-7B-21	Patricia A. Johnson	0.0287
S101	05-7B-21.1	Patricia A. Johnson	0.0296
S102	05-7B-20	Patricia A. Johnson	0.0626
S103	05-7B-19	Cindy D. Aliff, et al	0.0712
S104	05-7B-18	Cindy D. Aliff, et al	0.0763
S105	05-7B-17	Albert J. Anderson, Jr.	0.0849
S106	05-7B-16	Albert J. Anderson, Jr.	0.0903
S107	05-7B-15	Albert J. Anderson, Jr.	0.0970
S108	05-7B-14	Albert J. Anderson, Jr.	0.0991
S109	05-7B-13	Albert J. Anderson, Jr.	0.1067
S110	05-7B-12	Teresa & Thomas Gouldsberry	0.1113
S111	05-7B-11	Teresa & Thomas Gouldsberry	0.1159
S112	05-7B-10	Teresa & Thomas Gouldsberry	0.1199
S113	05-7B-09	Teresa & Thomas Gouldsberry	0.1240
S114	05-7B-08	Teresa & Thomas Gouldsberry	0.1286
S115	05-7B-07	Teresa & Thomas Gouldsberry	0.1331
S116	05-7B-06	Teresa & Thomas Gouldsberry	0.1377
S117	05-7B-05	Daniel D. & Mary E. Robinson	0.1418
S118	05-7B-04	Daniel D. & Mary E. Robinson	0.1458
S119	05-7B-03	Daniel D. Robinson, et ux	0.1504
S120	05-7B-02	Daniel D. Robinson, et ux	0.1550
S121 (G)	05-12-13.1	Raymond K. Miller	0.113
S122 (Z)	05-12-5.1	CNX LAND, LLC	0.52
S123 (Y)	05-12-04	CNX LAND, LLC	0.93
S124 (C)	Rt. 2	State Road Commission	17.62(Calc.)
S125 (D)	R.R.	CSX Transportation	5.01(Calc.)
S126 (V)	Rt. 2	WV DOT	4.18(Calc.)
S127	05-12-17	Hilda Deloris Baxter	0.752
S128	05-12-18	Hilda Deloris Baxter	1.018
S129	05-12-19	Delores J. Myers (Life)	0.457
S130	05-12-20	Delores J. Myers (Life)	0.457
S131	05-12-16.1	Gary E. Gibson, et al	0.146
S132	05-12-16	Gary E. Gibson, et al	0.104

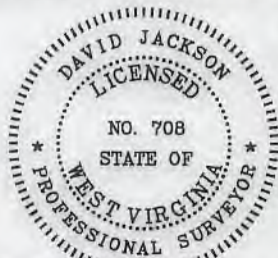

51-02143H6A

P.S. 708

David L Jackson



**TUG HILL  
OPERATING**

OPERATOR'S  
WELL #: Woodford 6HU  
DISTRICT: Franklin  
COUNTY: Marshall  
STATE: WV  
API# 47-051-02143

WELL PLAT  
PAGE: 2 OF 4  
DATE: 12/11/2018  
REVISED DATE:  
01/30/2019

**WOODFORD LEASE  
WELL 6HU  
456.5281 ± ACRES**

LEASE NO.	TAGS	PARCEL	OIL & GAS ROYALTY OWNER	DEED BOOK	PAGE
041112	A	5-7-43	COLUMBIAN CHEMICALS COMPANY	691	363
Q075753000	B	5-7-43.1	WEST VIRGINIA DEPARTMENT OF TRANSPORTATION	797	642
Q088417001	C	RTE 2 - STATE ROAD COMMISSION	WEST VIRGINIA DEPARTMENT OF TRANSPORTATION	845	332
041112	C	RTE 2 - STATE ROAD COMMISSION	COLUMBIAN CHEMICALS COMPANY	691	363
Q095360000	D	R. R. CSX TRANSPORTATION	CSX TRANSPORTATION INC	879	251
Q088417001	D	R. R. CSX TRANSPORTATION	WEST VIRGINIA DEPARTMENT OF TRANSPORTATION	845	332
10*24559	E	5-7A-32	DAWN THOMPSON TENANT AKA DAWN THOMPSON		
Q091960000	F	5-7A-31	WEST VIRGINIA DIVISION OF NATURAL RESOURCES	865	558
10*24534	G	5-7A-20	MICHAEL SEXTON		
Q091280000	H	5-7A-19	BARBARA ANDERSON	860	498
Q091280000	I	5-7A-18	BARBARA ANDERSON	860	498
Q081130000	J	5-7A-17	CLARA B YOHO	820	514
10*24587	K	5-7A-24	RICK A KOSKY		
Q083451000	L	5-7A-23	HAROLD S YOUNG AND CHARLENE S YOUNG	828	252
Q091091000	M	5-7A-22	RICHARD HYER AND PATRICIA HYER	859	500
Q090307000	N	5-7A-21	DAVID A BEYSER AND SUSAN M BEYSER	858	260
Q091091000	O	5-7A-29	RICHARD HYER AND PATRICIA HYER	859	500
Q091091000	P	5-7A-28	RICHARD HYER AND PATRICIA HYER	859	500
Q085232000	Q	5-7A-27	PAUL W BARRETT	838	469
Q085150001	R	5-7A-26	MICKEY L WHITE AND CAROLE WHITE	833	503
Q085150002	R	5-7A-26	ROBERT ROSS AND ORPHA L ROSS	833	501
Q085150003	R	5-7A-26	ERMA CARNEY	833	496
Q085150004	R	5-7A-26	TWILA ADAMS	833	486
Q085150005	R	5-7A-26	CONNIE CURRENT	834	127
Q085150006	R	5-7A-26	NANCY BRUMBAUGH	836	451
Q085150007	R	5-7A-26	CECIL A TRUAX AKA CECIL TRUAX	836	453
Q085150008	R	5-7A-26	NORA RICH WOOD	839	196
Q085150009	R	5-7A-26	JOSEPH WOOD	839	198
Q085150010	R	5-7A-26	CHARLES JAN WOOD AKA CHARLES WOOD	839	200
Q085150011	R	5-7A-26	SAM NICKI WOOD AKA SAM WOOD AND NICKI WOOD	839	202
Q085150012	R	5-7A-26	BOBBIE SUE WOOD	839	204
Q085150013	R	5-7A-26	NIKA WOOD AKA NIKI GERALD WOOD	839	220
Q085150014	R	5-7A-26	BILL LEANNE WOOD AKA BILL WOOD AND LEANNE E	841	360
Q085150015	R	5-7A-26	RONALD L NESTOR	842	347
Q085150016	R	5-7A-26	KAREN L RIDENOUR AND JAMES RIDENOUR	842	349
Q085150017	R	5-7A-26	CRYSTAL KOSKY AND RICK KOSKY	842	351
Q085150018	R	5-7A-26	TERRY GRAY	842	361
Q085150019	R	5-7A-26	THOMAS BETH WOOD AKA THOMAS WOOD AND	844	464
Q085150020	R	5-7A-26	ANNA LEE HAKR	859	498
Q085150021	R	5-7A-26	DONNA S DIMARCO AND JOHN DIMARCO	859	502
Q085150022	R	5-7A-26	CLARENCE BURGE AND ELLEN BURGE	860	504
10*24587	S	5-7A-25	RICK A KOSKY		
Q091091000	T	5-7A-30	RICHARD HYER AND PATRICIA HYER	859	500
Q095360000	U	5-12-2.1	CSX TRANSPORTATION INC	879	251
041112	V	RTE 2 - WV DOT	COLUMBIAN CHEMICAL COMPANY	691	363
Q088417001	V	RTE 2 - WV DOT	WEST VIRGINIA DEPARTMENT OF TRANSPORTATION	845	332
624145	W	5-12-2	COLUMBIAN CHEMICALS COMPANY	691	363
041112	X	5-12-3	COLUMBIAN CHEMICALS COMPANY	691	363
041112	Y	5-12-4	COLUMBIAN CHEMICALS COMPANY	691	363
Q095360000	Y	5-12-4	CSX TRANSPORTATION INC	879	251
041112	Z	5-12-5.1	COLUMBIAN CHEMICALS COMPANY	691	363
041112	AA	5-12-5	COLUMBIAN CHEMICALS COMPANY	691	363
041112	BB	5-12-6	COLUMBIAN CHEMICALS COMPANY	691	363
10*19255	CC	5-12-7	ROBERT W. RIGGENBACH & SHARON RIGGENBACH,	772	450
10*23969	DD	5-12-8	MARK A. JOHNSON ET AL	1020	195
10*24588	DD	5-12-8	MICHAEL POWDERLY	1025	287
10*24577	DD	5-12-8	LYNN A. YATES & WALTER R. YATES		
10*23896	DD	5-12-8	MOLLY MCMAHON AND JOHN D. MCMAHON	1017	489
10*18827	DD	5-12-8	ERIN E SCHOLL	937	626
10*18835	DD	5-12-8	REBECCA LYNN KIER AND ERIC JAMES KIER	937	405
10*18968	DD	5-12-8	E SHIELA PAVLOVICH	940	291
10*18969	DD	5-12-8	JEANNE MARIE VAN GROLAND RICHARD ARTHUR VAN	941	289
10*19500	DD	5-12-8	JAMES CONTRERAS AND CATHERINE CONTRERAS	942	608
10*19825	DD	5-12-8	THOMAS A POWDERLY	945	639
10*19826	DD	5-12-8	TERRANCE V POWDERLY SR	945	637
10*19827	DD	5-12-8	CORINNE EVERNA AND JONATHAN C VERNA SR	945	635
10*19828	DD	5-12-8	ANNE M AND JOHN LEACH	945	633
10*19829	DD	5-12-8	MARGARET J WHITFORD AND LANCE W WHITFORD	945	631
10*19830	DD	5-12-8	DAVID POWDERLY AND NANCY A POWDERLY	945	629
10*21002	DD	5-12-8	STANLEY EUGENE STOWE	951	215
10*21045	DD	5-12-8	SANDRA J HARMON AND WALTER D HARMON	951	217
10*21190	DD	5-12-8	MARGARET CLICKNER	941	283
10*21223	DD	5-12-8	EUGENE C GRIEB AND SHIRLEY K GRIEB	961	488
10*21607	DD	5-12-8	SHERLEY R STOWE & KAREN M STOWE	959	474
10*21924	DD	5-12-8	BEVERLY A MILLER	953	533
10*21926	DD	5-12-8	VIOLA JANE BREON AND JAMES RONALD BREON	953	360
10*21929	DD	5-12-8	BENNY MILLER	960	177
10*21930	DD	5-12-8	JAMES A GRENOBLE AND MARY JANE GRENOBLE	953	263
10*21938	DD	5-12-8	SEAN M GRENOBLE AND CHERYL A GRENOBLE	960	91
10*21939	DD	5-12-8	LILA F NELSON	960	96
10*22051	DD	5-12-8	NOEL A PARKS	960	509
10*22309	DD	5-12-8	AARON D LUTMAN AND BETTY J LUTMAN	963	408
10*22311	DD	5-12-8	WILLIAM LUTMAN AND VICKIE L LUTMAN	963	404
10*22312	DD	5-12-8	RICHARD WOOD AND VICKI WOOD	962	528
10*22349	DD	5-12-8	ANITA RAE MILLER	910	152
10*22408	DD	5-12-8	REBECCA S TARR	962	578
10*22548	DD	5-12-8	SHARON TOLER WILLIAMS & HERVY WILLIAMS	966	194
10*22604	DD	5-12-8	WILLIAM LEESON	966	499
10*22605	DD	5-12-8	MICHAEL R LEESON AND BRENDA R LEESON	966	496
10*22744	DD	5-12-8	BRIDGET A POWDERLY	968	206
10*22858	DD	5-12-8	THOMAS C DAVIS AND MARY ELLEN DAVIS	977	63
10*23004	DD	5-12-8	KLOVA A MORRIS	977	382
Q083768001	DD	5-12-8	SANDRA WINSLOW	831	54
Q083768002	DD	5-12-8	KERMIT REED HUBBS ET UX	831	163
Q083768003	DD	5-12-8	DOUGLAS G DERROW	831	165

03/01/2019

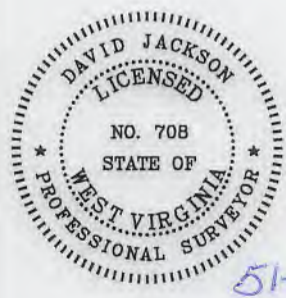

51-02143146A

P.S. 708 *David L Jackson*

	OPERATOR'S WELL #:	Woodford 6HU	WELL PLAT
	DISTRICT:	Franklin	PAGE: 3 OF 4
	COUNTY:	Marshall	DATE: 12/11/2018
	STATE:	WV	REVISED DATE: 01/30/2019
	API#	47-051-02143	

**WOODFORD LEASE  
WELL 6HU  
456.5281 ± ACRES**

LEASE NO.	TAGS	PARCEL	OIL & GAS ROYALTY OWNER	DEED BOOK	PAGE
Q083768004	DD	5-12-8	FERN A PICKENPAUGH	831	167
Q083768005	DD	5-12-8	JEAN GAUTHIER	832	228
Q083768006	DD	5-12-8	SONDRA SUE RULONG ET VIR	832	230
Q083768007	DD	5-12-8	VERA SHIRLENE WORKMAN ET VIR	832	232
Q083768008	DD	5-12-8	CHARLOTTE A MERSEUS ET VIR	833	14
Q083768009	DD	5-12-8	PHYLLIS JEAN OSTRANDER	833	472
Q083768010	DD	5-12-8	JAMES A KOLL	832	584
Q083768011	DD	5-12-8	MICHAEL W DERROW	833	464
Q083768012	DD	5-12-8	WILLIAM L WILLIAMS ET UX	833	574
Q083768013	DD	5-12-8	KELLY KERN	863	189
Q083768014	DD	5-12-8	SHIRLEY GBUR	863	191
Q083768015	DD	5-12-8	NORMAN L DERROW ET UX	834	590
Q083768016	DD	5-12-8	BETTY JUNE CAMPBELL ET VIR	834	632
Q083768017	DD	5-12-8	LAMOYNE S BAKER	834	634
Q083768018	DD	5-12-8	HONUS ADAIR STOLLAR	836	36
Q083768019	DD	5-12-8	MARTHA J JAMISON ET VIR	836	38
Q083768020	DD	5-12-8	SARA BRADLEY	839	205
Q083768021	DD	5-12-8	MARY S FOGLESONG ET VIR	837	352
Q083768024	DD	5-12-8	JIMMIE WILLIAMS ET UX	837	143
Q083768025	DD	5-12-8	JUDY ANN MCCHESEY ET VIR	840	291
Q083768026	DD	5-12-8	PENNY S SCHAUER ET VIR	842	7
Q083768027	DD	5-12-8	TRACI L WILLIAMS	842	9
Q083768028	DD	5-12-8	STEVEN S DERROW	842	24
Q083768029	DD	5-12-8	MARY E VOLTZ ET VIR	841	82
Q083768030	DD	5-12-8	ELLIOTT L THRASHER II ET UX	842	510
Q083768031	DD	5-12-8	JACK M FOREMAN	844	131
Q083768032	DD	5-12-8	DOUGLAS E MILLER	844	520
Q083768033	DD	5-12-8	REVA J ICARD ET VIR	844	526
Q083768034	DD	5-12-8	JULIE SPRINGWATER	850	491
Q083768035	DD	5-12-8	JULIE SPRINGWATER	850	499
Q083768036	DD	5-12-8	JACK M FOREMAN	850	503
Q083768037	DD	5-12-8	ANITA M MASON	851	5
Q083768038	DD	5-12-8	BONNIE H GRISELLE ET VIR	850	646
Q083768039	DD	5-12-8	MARY ELIZABETH VOLTZ ET VIR	850	648
Q083768040	DD	5-12-8	SCOTT C HARRIS ET UX	851	394
Q083768041	DD	5-12-8	JACK M FOREMAN	854	178
Q083768042	DD	5-12-8	JACQUELYN JOHNSON ET VIR	860	523
Q083768043	DD	5-12-8	ROY JOSEPH LEACH	859	487
Q083768044	DD	5-12-8	LESLIE ANN BLYTHE ET VIR	860	535
Q083768045	DD	5-12-8	MURIEL ANNE MILLER ET VIR	860	545
Q083768046	DD	5-12-8	GREGORY S MILLER ET UX	860	517
Q083768047	DD	5-12-8	REBECCA L CULLEN ET VIR	860	558
Q083768048	DD	5-12-8	FRANCES E RUTLEDGE ET VIR	860	513
Q083768049	DD	5-12-8	LARRY DEAN MCWHORTER ET AL	860	529
Q083768050	DD	5-12-8	LEROY MILLER	860	532
Q083768051	DD	5-12-8	DAVID LEE EVANS JR ET UX	864	187
Q083768052	DD	5-12-8	STEVEN POND ET UX	860	574
Q083768053	DD	5-12-8	IAN KIPP HAGEMANN	860	520
Q083768054	DD	5-12-8	MELISSA MILLER GIBSON ET VIR	869	100
Q083768055	DD	5-12-8	HEATHER D MALD ET VIR	866	336
Q083768056	DD	5-12-8	RODNEY F PETERSON	866	342
Q083768057	DD	5-12-8	PRISCILLA ANN MILLER HADEN	873	545
Q083768058	DD	5-12-8	DANIEL D HOBBS ET UX	873	543
Q083768059	DD	5-12-8	RICHARD S MULLEN ET UX	869	98
Q083768060	DD	5-12-8	JAMES B CROW ET UX	869	108
Q083768061	DD	5-12-8	GREGORY S CROW	869	106
Q083768062	DD	5-12-8	HAROLD B CROW ET UX	869	102
Q083768063	DD	5-12-8	BRIAN K CROW	869	104
Q083768064	DD	5-12-8	TIMOTHY HOWARD MANCHEGO	873	104
Q083768065	DD	5-12-8	KATHLEEN HOBBS YOLING	869	356
Q083768066	DD	5-12-8	DAVID C MULLEN ET UX	869	358
Q083768067	DD	5-12-8	DENNIS FISCHER ET UX	870	360
Q083768068	DD	5-12-8	KATHLEEN A SULLIVAN ET VIR	870	362
Q083768069	DD	5-12-8	FRANCIS F FISCHER ET UX	871	494
Q083768070	DD	5-12-8	JOYCE A FIORILLI ET VIR	873	114
Q083768071	DD	5-12-8	BARBARA L VOGLER ET VIR	873	112
Q083768072	DD	5-12-8	HARRIET C HERMAN ET VIR	873	116
Q083768073	DD	5-12-8	EUGENIA A KERR	873	118
Q083768074	DD	5-12-8	JANE H BARNSTEINER ET UX	873	93
Q083768075	DD	5-12-8	EDWARD P POWDERLY ET UX	873	91
Q083768076	DD	5-12-8	NORA C POWDERLY	873	89
Q083768077	DD	5-12-8	EILEEN T POWDERLY	873	87
Q083768078	DD	5-12-8	MARY F WEILAND	873	124
Q083768079	DD	5-12-8	JAMES E HERMAN	873	128
Q083768080	DD	5-12-8	ANTHONY T POWDERLY ET UX	878	363
Q083768081	DD	5-12-8	SHARON L SCHOLL	878	379
Q083768082	DD	5-12-8	JAMES T SCHOLL	878	376
Q083768083	DD	5-12-8	ANNE GALBALLY ET VIR	878	354
Q083768084	DD	5-12-8	CLARK D CHASE ET UX	878	357
Q083768085	DD	5-12-8	BRIDGET A POWDERLY	881	29
Q083768086	DD	5-12-8	NORA K POWDERLY	881	23
Q083768087	DD	5-12-8	KEVIN M POWDERLY	890	518
Q083768088	DD	5-12-8	MARY S SCHOLL	890	569
Q083768089	DD	5-12-8	BRIAN P POWDERLY ET UX	890	563
Q083768090	DD	5-12-8	SUSANNE S QUARTERMAN	890	560
Q083768091	DD	5-12-8	HARRIET C VENTURA ET VIR	894	541
Q083768099	DD	5-12-8	EILEEN T POWDERLY	873	81
10*23356	EE	5-12-7.2	RAYMOND K AND MICHELE A MILLER	988	484
Q092567000	FF	5-12-7.1	RAYMOND K MILLER MICHELE A MILLER	866	340
Q092567000	GG	5-12-13.1	RAYMOND K MILLER MICHELE A MILLER	866	340
10*21769	HH	5-12-13	BETTY HAMILTON	957	419
10*21770	HH	5-12-13	SUSAN WINLAND AND PAUL MICHAEL WINLAND	957	421
10*21776	HH	5-12-13	LUNDA HAMILTON	957	417
10*21769	II	5-12-14	BETTY HAMILTON	957	419
10*21770	II	5-12-14	SUSAN WINLAND AND PAUL MICHAEL WINLAND	957	421
10*21776	II	5-12-14	LUNDA HAMILTON	957	417
10*16918	JJ	5-12-12.1	LIONEL LAND MARY LEE PERSINGER	976	617
10*14067	KK	5-14-13	REVA FRANZE	665	51
10*14420	LL	5-14-10	ELLIS V. RINE AND WANDA P. RIN ET UX	725	141
10*24492	MM	5-12-21	EDWARD L. GIBSON ET UX	920	112
10*14928	NN	5-14-12	JOSEPH D PARRIOTT AND NELLIE B	660	517

03/01/2019

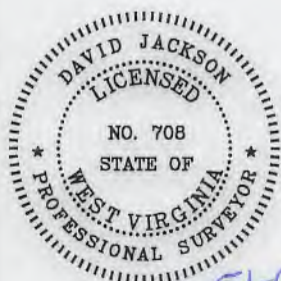

5102143H6A

P.S.  
708

*David L Jackson*



**TUG HILL  
OPERATING**

OPERATOR'S  
WELL #: Woodford 6HU  
DISTRICT: Franklin  
COUNTY: Marshall  
STATE: WV  
API# 47-051-02143

WELL PLAT  
PAGE: 4 OF 4  
DATE: 12/11/2018  
REVISED DATE:  
01/30/2019