

As-Drilled

TH: 9136' LAT: 39-55-00

TH: 3748' LON: 80-40-00

Hines 14H  
Hines South  
EQT Production Company

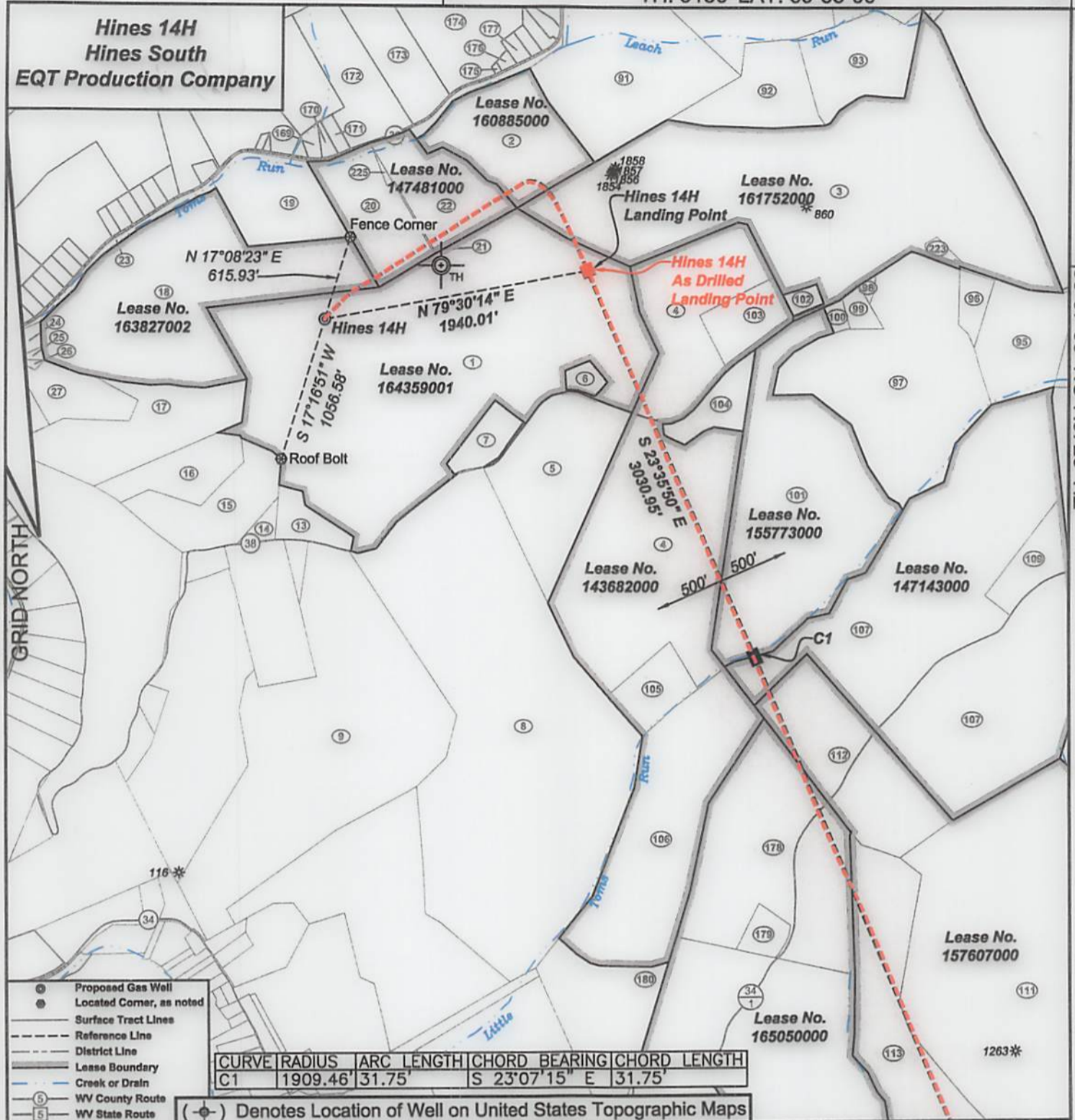

I, the undersigned, hereby certify that this plat is correct to the best of my knowledge and belief and shows all the information required by law and the regulations issued and prescribed by the Department of Environmental Protection.

*Ben R. Singleton*  
P.S. 2092

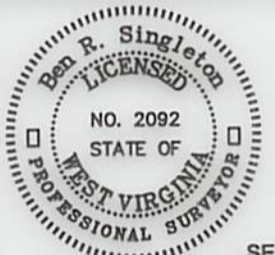

FILE NO: 17-22  
DRAWING NO: Hines 14H  
SCALE: 1" = 1000'  
MINIMUM DEGREE OF ACCURACY: 1:2500  
PROVEN SOURCE OF ELEVATION: NGS CORS Station

STATE OF WEST VIRGINIA  
DEPARTMENT OF ENVIRONMENTAL PROTECTION  
OIL AND GAS DIVISION

DATE: May 20 20 25  
OPERATOR'S WELL NO.: Hines 14H  
API WELL NO  
47 - 051 - 02159  
STATE COUNTY PERMIT

WELL TYPE:  OIL  GAS  LIQUID INJECTION  WASTE DISPOSAL  
(IF GAS) PRODUCTION:  STORAGE  DEEP  SHALLOW  
LOCATION: ELEVATION: 1125' WATERSHED Middle Grave Creek QUADRANGLE: Moundsville  
DISTRICT: Washington COUNTY: Marshall  
SURFACE OWNER: Shelby Hinterer ACREAGE: 94.658  
ROYALTY OWNER: Shelby Hinterer LEASE NO: 164359001 ACREAGE: 156.218  
PROPOSED WORK:  DRILL  CONVERT  DRILL DEEPER  FRACTURE OR STIMULATE  PLUG OFF OLD FORMATION  
 PERFORATE NEW FORMATION  OTHER PHYSICAL CHANGE IN WELL (SPECIFY)  
 PLUG AND ABANDON  CLEAN OUT AND REPLUG TARGET FORMATION: Marcellus ESTIMATED DEPTH: 6312'

WELL OPERATOR: EQT CHAP LLC DESIGNATED AGENT: Joseph C. Mallow  
ADDRESS: 400 Woodcliff Drive ADDRESS: 427 Midstate Drive  
Canonsburg, PA 15317 Clarksburg, WV 26301

01/23/2026

Hines 14H  
Hines South  
EQT Production Company

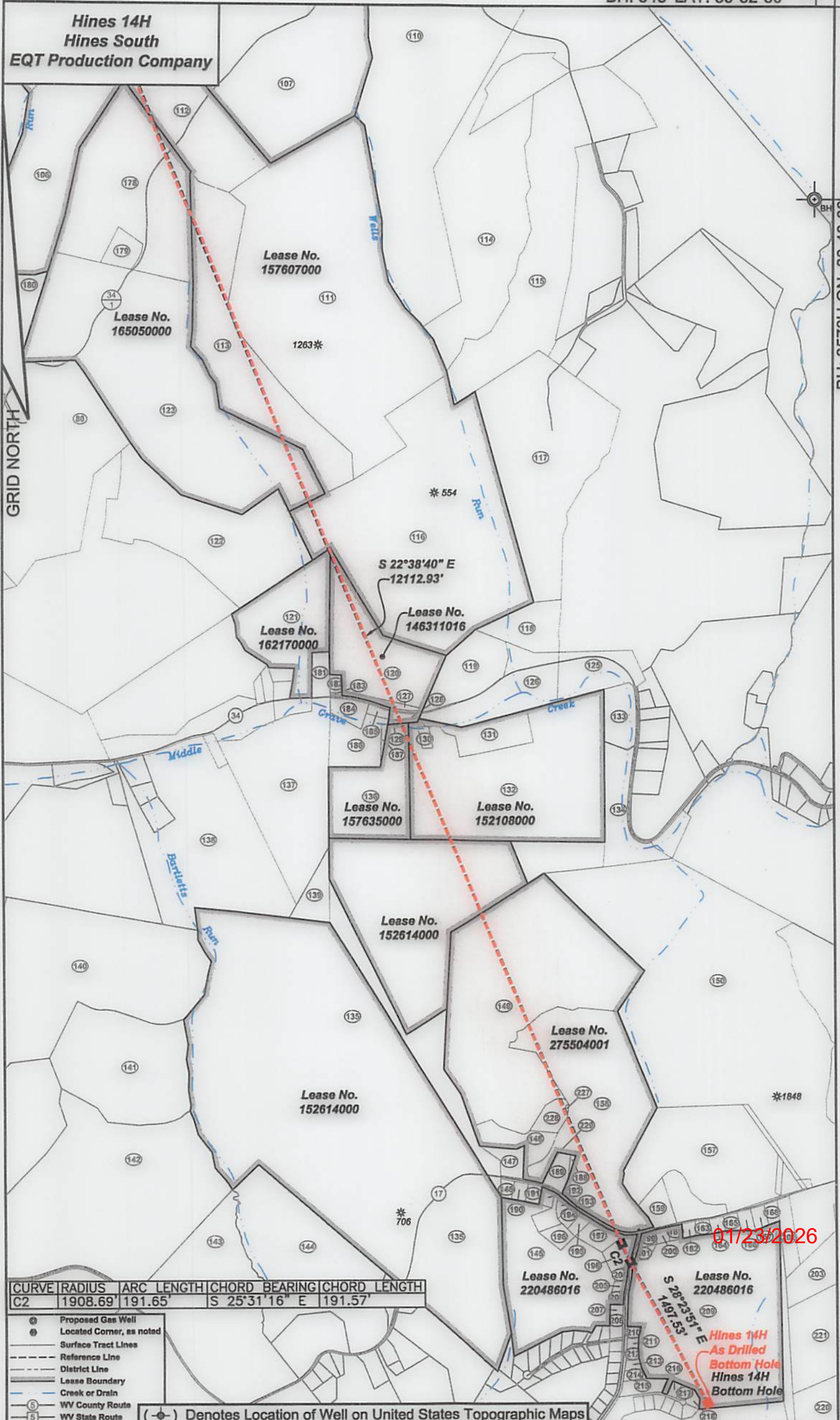

S 22°38'40" E  
12112.93'

S 28°23'51" E  
1497.53'

01/23/2026

CURVE	RADIUS	ARC LENGTH	CHORD BEARING	CHORD LENGTH
C2	1908.69'	191.65'	S 25°31'16" E	191.57'

- ⊙ Proposed Gas Well
- ⊙ Located Corner, as noted
- Surface Tract Lines
- - - Reference Line
- - - District Line
- Lease Boundary
- Creek or Drain
- ⑥ WV County Route
- ⑤ WV State Route

(⊙) Denotes Location of Well on United States Topographic Maps

Hines 14H  
As Drilled  
Bottom Hole  
Hines 14H  
Bottom Hole

Hines 14H Hines South EQT Production Company

Table with columns: Tract I.D., Tax Map No., Parcel No., County, District, Surface Tract Owner, Acres. Lists various land parcels and owners in Marshall and Washington counties.

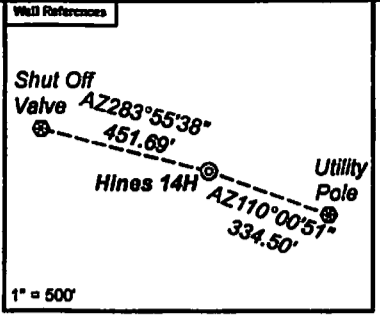

Notes: Hines 14H coordinates are NAD 27 N: 514,458.94 E: 1,663,623.10... West Virginia Coordinate system of 1927 (North Zone) based upon Differential GPS Measurements.

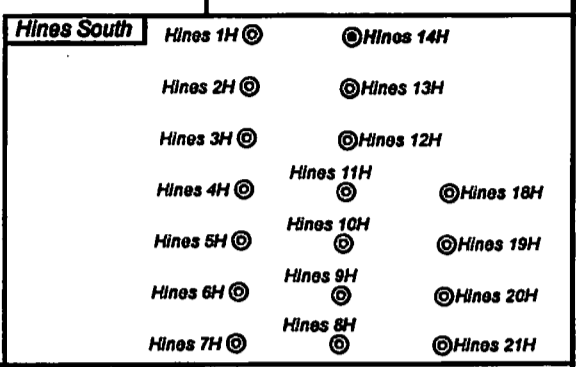

Table with columns: Lease No., Owner, Acres. Lists lease information for various wells, including owner names like Shelby Hinterser and Gary D. Merton.

Table with columns: Tract I.D., Tax Map No., Parcel No., County, District, Surface Tract Owner, Acres. Continuation of land parcel listings, including owners like Michael Kelley and Gory L. Chambers.

