

**MICHTER LEASE
WELL N-8HU
436.4438± ACRES**

(BH) 5,932' (TH) 1,710'
TOP HOLE LATITUDE: 39°50'00"
BOTTOM HOLE LATITUDE: 39°50'00"

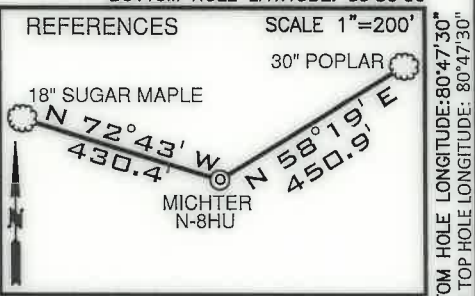

GRID NORTH

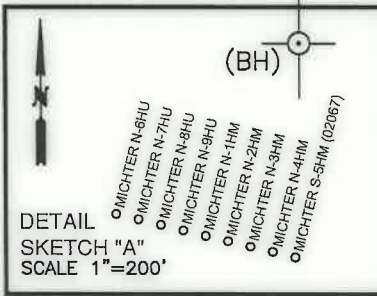
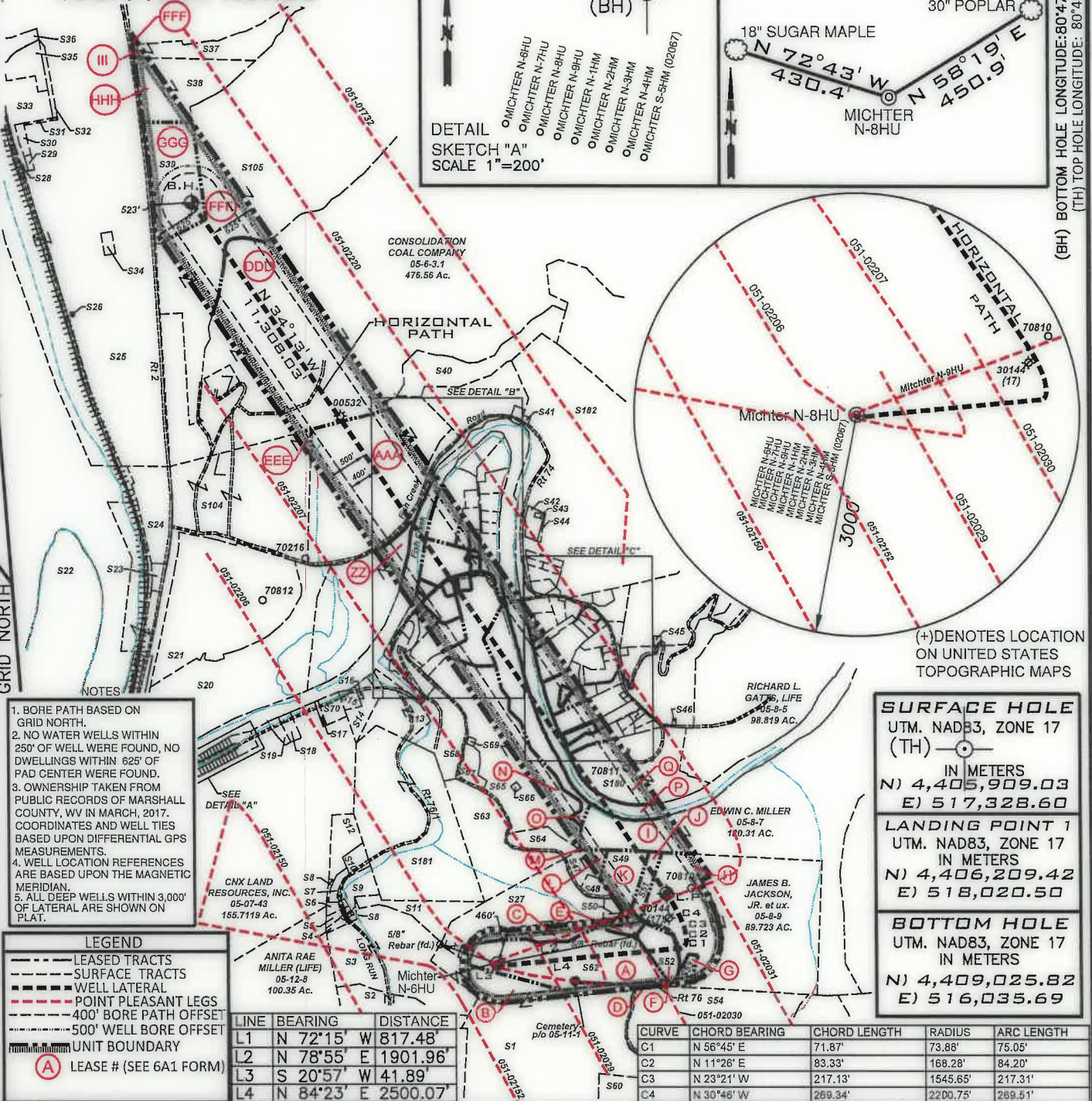

- NOTES**
- BORE PATH BASED ON GRID NORTH.
 - NO WATER WELLS WITHIN 250' OF WELL WERE FOUND, NO DWELLINGS WITHIN 625' OF PAD CENTER WERE FOUND.
 - OWNERSHIP TAKEN FROM PUBLIC RECORDS OF MARSHALL COUNTY, WV IN MARCH, 2017. COORDINATES AND WELL TIES BASED UPON DIFFERENTIAL GPS MEASUREMENTS.
 - WELL LOCATION REFERENCES ARE BASED UPON THE MAGNETIC MERIDIAN.
 - ALL DEEP WELLS WITHIN 3,000' OF LATERAL ARE SHOWN ON PLAT.

LEGEND

- LEASE TRACTS
- SURFACE TRACTS
- WELL LATERAL
- POINT PLEASANT LEGS
- 400' BORE PATH OFFSET
- 500' WELL BORE OFFSET
- UNIT BOUNDARY

(A) LEASE # (SEE 6A1 FORM)

LINE	BEARING	DISTANCE
L1	N 72°15' W	817.48'
L2	N 78°55' E	1901.96'
L3	S 20°57' W	41.89'
L4	N 84°23' E	2500.07'

CURVE	CHORD BEARING	CHORD LENGTH	RADIUS	ARC LENGTH
C1	N 56°45' E	71.87'	73.88'	75.05'
C2	N 11°26' E	83.33'	168.28'	84.20'
C3	N 23°21' W	217.13'	1545.65'	217.31'
C4	N 30°46' W	269.34'	2200.75'	269.51'

SURFACE HOLE
UTM. NAD83, ZONE 17
(TH)

IN METERS
N) 4,405,909.03
E) 517,328.60

LANDING POINT 1
UTM. NAD83, ZONE 17
IN METERS
N) 4,406,209.42
E) 518,020.50

BOTTOM HOLE
UTM. NAD83, ZONE 17
IN METERS
N) 4,409,025.82
E) 516,035.69

FILE NUMBER _____
DRAWING NUMBER MICHTER_N-8HU_REV1
SCALE 1" = 2000'
MINIMUM DEGREE OF ACCURACY 1/200
PROVEN SOURCE OF ELEVATION SUBMETER MAPPING GRADE GPS

I, THE UNDERSIGNED, HEREBY CERTIFY THAT THIS PLAT IS CORRECT TO THE BEST OF MY KNOWLEDGE AND BELIEF AND SHOWS ALL THE INFORMATION REQUIRED BY LAW AND THE RULES ISSUED AND PRESCRIBED BY THE DEPARTMENT OF ENVIRONMENTAL PROTECTION

P.S. 708

David L Jackson

JACKSON SURVEYING INC.
P.O. Box 1460
Clarksburg, WV 26302
304-623-5851

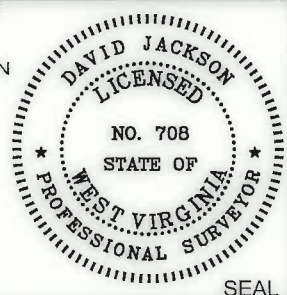

WVDEP
OFFICE OF OIL & GAS
601 57TH STREET, SE
CHARLESTON, WV 25304

DATE: JUNE 13, 2019
REVISED DATE: AUGUST 13, 2019
OPERATORS WELL NO. MICHTER N-8HU
API WELL NO. _____
47-051-02219
STATE COUNTY PERMIT

WELL TYPE: OIL ___ GAS X LIQUID INJECTION ___ WASTE DISPOSAL ___
(IF "GAS") PRODUCTION X STORAGE ___ DEEP X SHALLOW ___
LOCATION ELEVATION 1127.11' WATERSHED (HUC 10) FISH CREEK
DISTRICT FRANKLIN COUNTY MARSHALL
QUADRANGLE POWATAN POINT 7.5' LEASE NUMBER SEE WW-6A1 FORM

SURFACE OWNER LARRY W. DUNLAP, ET AL ACREAGE 34.405
OIL & GAS ROYALTY OWNER LARRY W. DUNLAP, ET AL LEASE ACREAGE 436.4438
PROPOSED WORK: DRILL X CONVERT ___ DRILL DEEPER ___ REDRILL ___ FRACTURE OR STIMULATE X PLUG OFF OLD FORMATION ___
PERFORATE NEW FORMATION ___ OTHER PHYSICAL CHANGE (SPECIFY) _____
TARGET FORMATION POINT PLEASANT ESTIMATED DEPTH TVD: 11,189' TMD: 23,181'
WELL OPERATOR TUG HILL OPERATING, LLC DESIGNATED AGENT DIANNA STAMPER CT CORPORATION SYSTEM
ADDRESS 1320 SOUTH UNIVERSITY DRIVE, SUITE 500 FORT WORTH, TX 76107 ADDRESS 5400 D BIG TYLER ROAD CHARLESTON, WV 25313

COUNTY NAME PERMIT

FORM WW6

MICHTER LEASE
WELL N-8HU
436.4438± ACRES

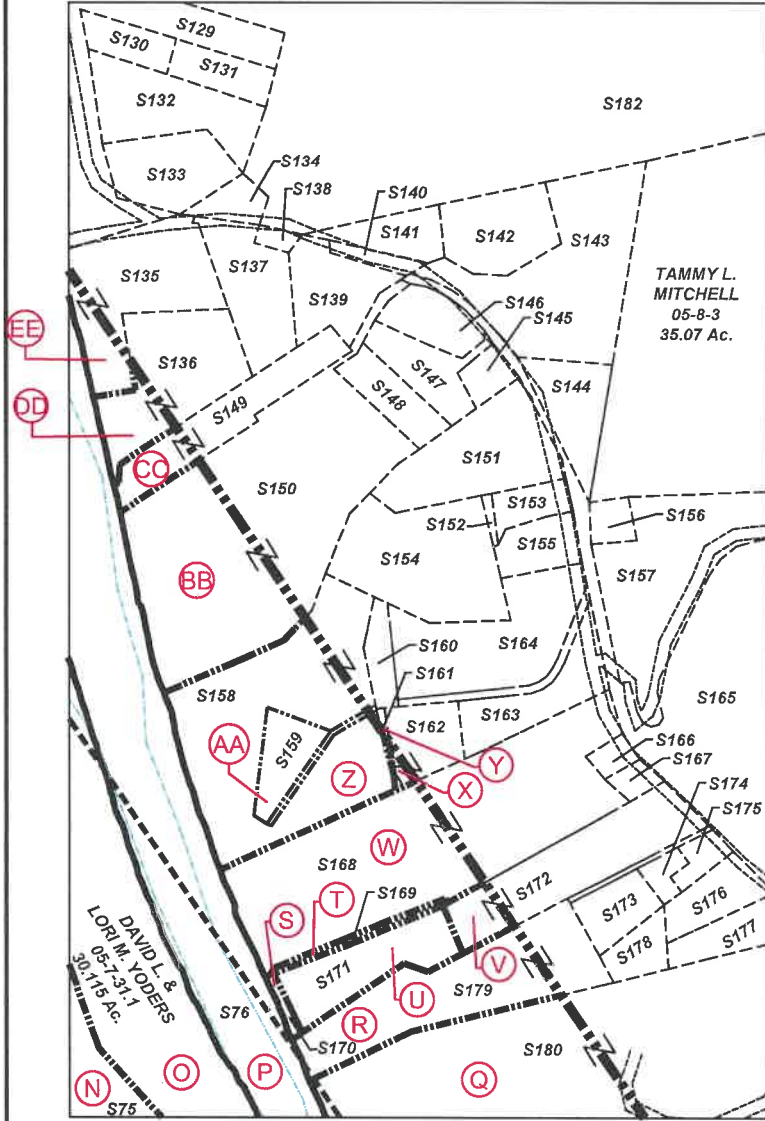

DETAIL "C" N.T.S.

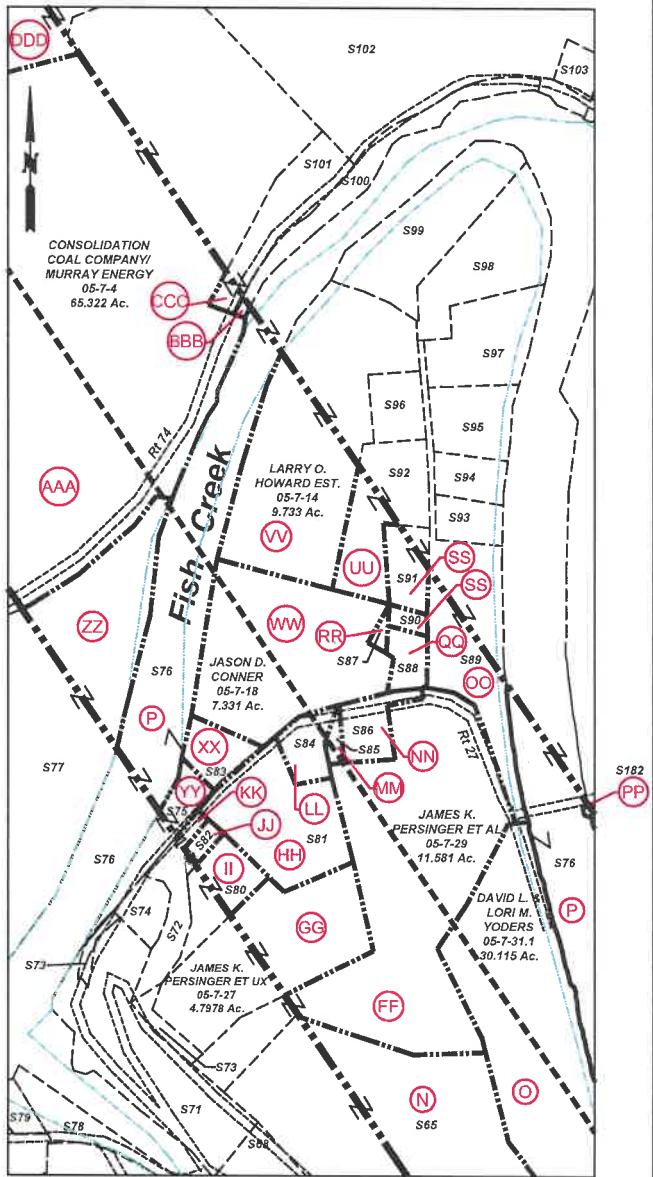
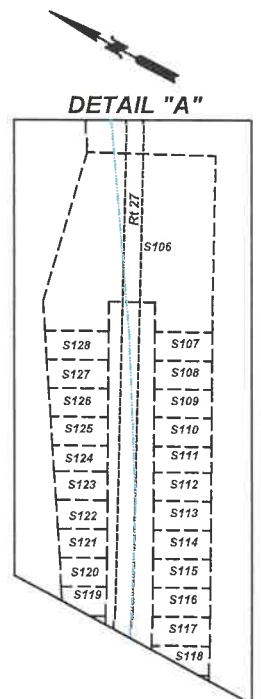

DETAIL "B"

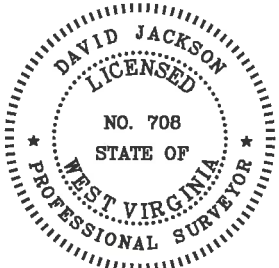

P.S. 708

David L Jackson



TUG HILL
OPERATING

OPERATOR'S
WELL #: Michter N-8HU
DISTRICT: Franklin
COUNTY: Marshall
STATE: WV
API #: 47 - 051 - 02219

WELL PLAT
PAGE 2 OF 7
DATE: 06/13/2019
REVISED DATE:
08/08/2019

**MICHTER LEASE
WELL N-8HU
436.4438± ACRES**

Number	TAX MAP -PARCEL	SURFACE OWNER	ACRES
S1	B 05-11-21	Karen Reed, et al	112.67
S2	05-12-10	Consolidation Coal Company/ Murray Energy c/o Land Dept	13.76
S3	05-12-10.1	Consolidation Coal Company/ Murray Energy	38.48
S4	05-07-42.4	Lionel & Mary Lee Persinger	0.94
S5	05-07-42.3	Joshua David Hartley	0.886
S6	05-07-42.2	Steven & Rhonda Lloyd	0.85
S7	05-07-44	Crystal B. Darrah	1.726
S8	05-07-42	Tracy M. Kesterson	0.54
S9	05-07-42.5	Matthew V. Conner, et al	3.791
S10	05-07-41	James A. Wade	1.00
S11	05-12-09	Lionel & Mary Lee Persinger	10.15
S12	05-07-42.1	Lionel L. & Mary Lee Persinger	5.99
S13	05-07-35	Samuel L. Persinger	10.708
S14	05-07-36	John Persinger	4.329
S15	05-07-38	John K. Persinger, et ux	2.65
S16	05-07-37	John K. Persinger, et ux	0.133
S17	05-07-43.3	M. Frank Mason	0.327
S18	05-7B-48	Cassidy Rain Carpenter	1.325
S19	05-7B-49	Cassidy Rain Carpenter	1.1441
S20	05-07-3.3	WV Economic Development Authority	65.2077
S21	05-07-3.4	WV Economic Development Authority	56.3496
S22	05-07-01	U.S. of America	50.0
S23	05-07-3.5	Wheeling Power Company	1.5004
S24	05-06-3.1	Ohio Power Company	28.9966
S25	05-06-10	Ohio Power Company	241.858
S26	05-06-16	Appalachian Power CP	0.61
S27	C 05-11-1.4	Larry Dunlap, et al	32.493
S28	05-06-18	CII Carbon, LLC	0.2754
S29	05-06-12	CII Carbon, LLC	0.43458
S30	05-06-09	CII Carbon, LLC	1.15
S31	05-06-13	CII Carbon, LLC	0.318
S32	05-06-14	CII Carbon, LLC	1.408
S33	05-06-7	CII Carbon, LLC	12.454
S34	05-06-11	Consolidation Coal Company/ Murray Energy	1.05
S35	05-06-08	CII Carbon, LLC	2.727
S36	05-06-15	CII Carbon, LLC	2.522
S37	III 05-06-01	Consolidation Coal Company/ Murray Energy	7.99
S38	HHH 05-06-06	Consolidation Coal Company/ Murray Energy	18.50
S39	GGG 05-06-05	Consolidation Coal Company/ Murray Energy	17.159
S40	05-06-04	Consolidation Coal Company/ Murray Energy	5.47
S41	05-07-09	Norman Thomas Jackson et al	0.25
S42	05-8A-02	Graysville Cemetery Association	1.76
S43	05-8A-01	Calvary M.E. Church	2.0
S44	05-8A-03	Calvary M.E. Church	0.259
S45	05-08-23	Robert L. Shields & Donald L. Shields Cemetery	0.3
S46	P/O 05-08-4	Cemetery	0.305
S47	L 05-11-01	William N. & Virginia A. Roupe	4.527
S48	05-11-1.6	Debra Morris	2.093
S49	K 05-11-1.7	William S. & Mary K. Adams	8.00
S50	E 05-11-1.3	Jay A. Conner, et ux	4.256
S51	J 05-11-1.5	Paul & Sandy Witt	3.507
S52	F 05-11-1.2	Jay A. Conner, et ux	5.824
S53	G 05-08-9.1	Scott E. Jackson, Tammy S. South & Marion Jackson	1.957
S54	D 05-11-02	Walter C. & Cheryl A. Rine	42.36
S55	05-11-2.2	Joshua Myers	2.193
S56	05-11-2.1	Walter C. & Cheryl A. Rine	1.19
S57	05-11-20	David E. Gray	0.69
S58	05-11-19	David E. Gray	0.532
S59	05-11-03	Kevin R. Corley, et ux	13.18
S60	05-11-17	Kevin R. Corley, et ux	36.13
S61	05-11-14	Hiram's Estate Family, LTD LLP	158.054
S62	A 05-11-1.1	Larry W. Dunlap, et al	34.405
S63	05-07-33	William N. Roupe	24.60
S64	M 05-07-32	William N. & Virginia A. Roupe	4.2

Number	TAX MAP -PARCEL	SURFACE OWNER	ACRES
S65	N 05-07-31	William N. Roupe, et ux	43.147
S66	05-07-31.4	Grandview-Doolen PSD	0.23
S67	05-07-31.2	William N. Roupe, et ux	3.304
S68	05-07-34	WV DOH	10.88
S69	05-07-31.3	William N. & Virginia A. Roupe	0.230
S70	05-07-43.2	M. Frank Mason	1.36
S71	05-07-26	James A. Wade	7.80
S72	KK 05-07-23.1	WV DOH	2.37
S73	05-07-25	WV DOH	0.50
S74	05-07-24	James A. Wade	0.578
S75	YY 05-07-45	Robert L. Henry (Life) & Jeffrey S. Henry	0.65
S76	P Fish Creek	State of WV	25.55 ^{calc}
S77	ZZ 05-07-3.2	Ohio Power Company	45.5348
S78	05-07-35.1	Lionel L. & Mary Lee Persinger	0.812
S79	05-07-36.1	Lionel L. & Mary Lee Persinger	0.5579
S80	II 05-07-23	Arle E. Powell	1.435
S81	HH 05-07-27.1	Mark L. Riter, et ux	3.427
S82	JJ 05-07-23.2	Robert L. Henry (Life) & Jeffrey S. Henry	0.256
S83	XX 05-07-21	Aaron S. Meyer	1.775
S84	LL 05-07-22	Jesus & Mary Bustamante	0.782
S85	MM 05-07-28.1	Jesus & Mary Bustamante	0.200
S86	NN 05-07-28	Thelma M. Roupe	0.940
S87	RR 05-07-18.1	Debora L. Bennett	0.13
S88	QQ 05-07-17	Debora L. Bennett	0.614
S89	OO 05-07-15	William Roupe, et ux	6.631
S90	SS 05-07-16	Debora L. Bennett	0.235
S91	TT 05-07-14.2	Robert L. Eyley, Sr. & Jessica L. Bennett	0.998
S92	UU 05-07-14.3	Steven H. Howard	2.669
S93	05-07-15.1	Woodland Hills Recreation Club	1.016
S94	05-07-13	Woodland Hills Recreation Club	1.109
S95	05-07-12	Carol A. & Shelva G. Smith	2.01
S96	05-07-14.1	Larry O. Howard, Est.	1.00
S97	05-07-11	Roy S. & Cynthia M. Meadows	2.90
S98	05-07-10.1	Sandra Kay Beymer & Chad M. Wright	4.237
S99	05-07-10	Darren Edward Thacker	4.737
S100	BBB 05-07-5.1	George A. Knuth	2.95
S101	CCC 05-07-05	CNX Gas Company, LLC	1.407
S102	05-07-06	CNX Gas Company, LLC	21.171
S103	05-07-07	Consolidation Coal Company/ Murray Energy	1.00
S104	EEE 05-07-02	Consolidation Coal Company/ Murray Energy	46.46
S105	FFF 05-06-03	Ohio Power Co.	281.046
S106	05-7B-01	Patricia L. Robinson	1.257
S107	05-7B-47	Daniel D. Robinson, et ux	0.1148
S108	05-7B-46	Daniel D. Robinson, et ux	0.1148
S109	05-7B-45	Daniel D. & Mary E. Robinson	0.1148
S110	05-7B-44	Daniel D. & Mary E. Robinson	0.1148
S111	05-7B-43	Teresa & Thomas Gouldsberry	0.1148
S112	05-7B-42	Teresa & Thomas Gouldsberry	0.1194
S113	05-7B-41	Teresa & Thomas Gouldsberry	0.1148
S114	05-7B-40	Teresa & Thomas Gouldsberry	0.1148
S115	05-7B-39	Teresa & Thomas Gouldsberry	0.1148
S116	05-7B-38	Teresa & Thomas Gouldsberry	0.1148
S117	05-7B-37	Teresa & Thomas Gouldsberry	0.1148
S118	05-7B-36	Albert J. Anderson, Jr.	0.1148
S119	05-7B-11	Teresa & Thomas Gouldsberry	0.1159
S120	05-7B-10	Teresa & Thomas Gouldsberry	0.1199
S121	05-7B-09	Teresa & Thomas Gouldsberry	0.1240
S122	05-7B-08	Teresa & Thomas Gouldsberry	0.1286
S123	05-7B-07	Teresa & Thomas Gouldsberry	0.1331
S124	05-7B-06	Teresa & Thomas Gouldsberry	0.1377
S125	05-7B-05	Daniel D. & Mary E. Robinson	0.1418
S126	05-7B-04	Daniel D. & Mary E. Robinson	0.1458
S127	05-7B-03	Daniel D. Robinson, et ux	0.1504
S128	05-7B-02	Daniel D. Robinson, et ux	0.1550
S129	05-8A-04	Cheryl A. & Tammie D. Persinger	1.07
S130	05-8A-05	Cheryl A. & Tammie D. Persinger	0.50
S131	05-8A-06	Cheryl A. & Tammie D. Persinger	0.48
S132	05-8A-07	Anne C. Klem	1.40
S133	05-8A-08	John Joseph Goudy	1.0
S134	05-8A-09	Kevin W. Wallace	0.323
S135	EE 05-8A-15	Kevin R. Morris	2.06
S136	DD 05-8A-16	John David Fromhart	2.0
S137	05-8A-17	Isaac Luke Vansycoc	1.44
S138	05-8A-55	H. G. Energy II Appalachia, LLC	0.10
S139	05-8A-19	Mary Catherine Brooks	1.0
S140	05-8A-20	Milton Christopher White	0.19
S141	05-8A-11	Gloria Jean White & Milton Christopher White	0.525
S142	05-8A-12	Mary D. Ruckman	1.137
S143	05-8A-13	Matthew Ruckman	2.993
S144	05-8A-14	Board of Education	0.86

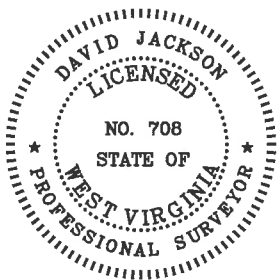

P.S. 708

David L Jackson



**TUG HILL
OPERATING**

OPERATOR'S
WELL #: Michter N-8HU
DISTRICT: Franklin
COUNTY: Marshall
STATE: WV
API #: 47 - 051 - 02219

WELL PLAT
PAGE 3 OF 7
DATE: 06/13/2019
**REVISED DATE:
08/08/2019**

form wv6

**MICHTER LEASE
WELL N-8HU
436.4438± ACRES**

Number	TAX MAP -PARCEL	SURFACE OWNER	ACRES
S145	05-8A-25	Whitney Woods	0.29
S146	05-8A-22	Whitney Woods	0.715
S147	05-8A-23	Danny Lee & Leona May Darrah	0.738
S148	05-8A-24	Clarence Paul Siburt, Hrs	0.653
S149	CC 05-8A-26	Albert James Anderson, Jr.	1.605
S150	BB 05-8A-27	Mary J. Siburt	8.296
S151	05-8A-28	Norman G. Johnson-Life	2.0
S152	05-8A-30	Randall Keith Keener, et ux	0.059
S153	05-8A-29	Catherine P. Rine	0.394
S154	05-8A-31	Randall K. Keener, et ux	2.346
S155	05-8A-32	Jonathan David Bopp	0.580
S156	05-8A-34	Norman G. Johnson, et ux	0.255
S157	05-8A-35	Jared C. Sills	2.780
S158	Z 05-8A-39	Barbara L. Daniels & Elaine Wills	3.223
S159	AA 05-8A-40	Barbara L. Daniels & Elaine Wills	0.627
S160	05-8A-38	William J. Gamble, et ux	0.35
S161	Y 05-8A-41	William J. Gamble, et ux	0.046
S162	X 05-8A-37	William J. Gamble, et ux	0.706
S163	05-8A-36	William J. Gamble, et ux	1.031
S164	05-8A-33	Elaine Wills & Jeffrey D. Brooks	2.517
S165	05-8-04	C. Wayne Berisford	23.355
S166	05-8A-43	Charles G. Stein & Eva A. Wade	0.17
S167	05-8A-44	Charles G. Stein & Eva A. Wade	0.18
S168	W 05-8A-42	Robert M. White	7.23
S169	T 05-8A-49	Raymand A. Jr. & Larriette Scott	0.159
S170	S 05-8A-45	Raymand A. Jr. & Larriette Scott	0.305
S171	U 05-8A-46	Barbara L. Rose & Mary L. Rose	1.5
S172	V 05-8A-48	Raymond A. Jr. & Larriette Scott	2.12
S173	05-8A-52	Barbara L. Rose & Mary L. Rose	0.59
S174	05-8A-51	Lucretia M. Harrison	0.210
S175	05-8A-50	Lucretia M. Harrison	0.277
S176	05-8A-54	David D. & Christine S. Daniels	0.68
S177	05-8A-54.1	David D. & Christine S. Daniels	0.69
S178	05-8A-53	Frances E. Nieman	0.422
S179	R 05-8A-47	Barbara L. Rose & Mary L. Rose	3.0
S180	Q 05-08-4.1	Frances E. Nieman	33.461
S181	05-07-39	Lionel L. Persinger, et ux	57.00
S182	PP 05-08-02	Consolidation Coal Company/ Murray Energy	136.587

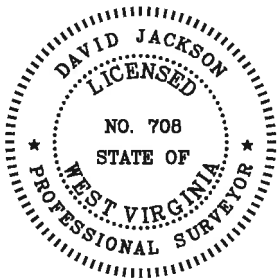

P.S.
708

David L Jackson



**TUG HILL
OPERATING**

OPERATOR'S
WELL #: Michter N-8HU
DISTRICT: Franklin
COUNTY: Marshall
STATE: WV
API #: 47 - 051- 02219

WELL PLAT
PAGE 4 OF 7
DATE: 06/13/2019
**REVISED DATE:
08/08/2019**

**MICHTER LEASE
WELL N-8HU
436.4438± ACRES**

Lease ID	Parcel	Tag	Grantor, Lessor, Etc.	Deed Book/Page
10*47051.089.0	5-11-1.1	A	LARRY W DUNLAP AND BARBARA E DUNLAP	864 148
10*22667	5-11-21	B	REBEKAH DRAVER ELDRIDGE AND CHRISTOPHER ELDRIDGE	850 157
10*22773	5-11-21	B	CHRISTA DRAVER STALEY AND JOSHUA STALEY	851 3
10*22777	5-11-21	B	BOYD BUESKING	850 159
10*22780	5-11-21	B	BRENDA FAYE THOMAS PETRACK	850 161
10*22786	5-11-21	B	GUY YATES	848 206
10*22787	5-11-21	B	GAIL ANN YATES WOOD AND WESLEY J WOOD	848 208
10*22788	5-11-21	B	GENIE SUE THOMAS HOLMES AND JOHN L HOLMES	848 204
10*22801	5-11-21	B	BOYD DAIL YATES JR AND MARLA YATES	848 210
10*22808	5-11-21	B	SHIRLEY YATES HARTSELL AND FREDDIE LEE HARTSELL	848 212
10*22810	5-11-21	B	CLYDE V. & KAREN S REED	864 190
10*47051.089.0	5-11-1.4	C	LARRY W DUNLAP AND BARBARA E DUNLAP	864 148
10*19127	5-11-2	D	WALTER C RINE AND CHERYL A RINE	956 49
10*19167	5-11-1.3	E	JAY A CONNER PATTY LOUISE CONNER	724 156
10*19167	5-11-1.2	F	JAY A CONNER PATTY LOUISE CONNER	724 156
10*19219	5-8-9.1	G	SCOTT E JACKSON	731 102
10*19236	5-8-9.1	G	TAMMIE S JACKSON	749 213
10*19237	5-8-9.1	G	MARION L JACKSON	735 427
10*47051.105.0	5-8-9	H	JAMES B JACKSON JR AND MARION L JACKSON	859 478
10*21546	5-8-7	I	EDWIN C MILLER AND KIMBERLY ANN MILLER	957 257
10*19168	5-11-1.5	J	PAUL WHITT AND SANDY WHITT	715 565
10*19174	5-11-1.7	K	WILLIAM S ADAMS MARY K ADAMS	711 318
10*19173	5-11-1	L	RANDYLYN MOORE LUNDA G MOORE	717 46
10*19184	5-11-1	L	RANDY L PECK	716 26
TH19175	5-7-32	M	WILLIAM N. ROUPE AND VIRGINIA A ROUPE	711 503
10*22751	5-7-31	N	WILLIAM N ROUPE AND VIRGINIA A ROUPE	977 367
Q077562000	5-7-31.1	O	ELIZABETH ANNE MOORE	806 302
Q091960000	Fish Creek - State of WV	P	WEST VIRGINIA DIVISION OF NATURAL RESOURCES	865 558
TH19101	5-8-4.1	Q	FRANCES E. NIEMAN	685 288
Q097976001	5-8A-47	R	SARA B ANDERSON AND ARTHUR A ANDERSON	890 310
Q097976004	5-8A-47	R	LORNA MARIE LEW	890 602
Q097976005	5-8A-47	R	MARJORIE B KIDD AND ROBERT C KIDD	890 596
Q097976006	5-8A-47	R	VICTORIA A PAKROVSKY AND STEPHEN W PAKROVSKY	890 599
Q097976007	5-8A-47	R	CHARLES EDWIN BLUE IV	890 316
Q098990000	5-8A-47	R	THOMAS DANIEL BLUE AND JOSEPHINE M BLUE (HG Energy - FEE)	898 584
Q097976001	5-8A-45	S	SARA B ANDERSON AND ARTHUR A ANDERSON	890 310
Q097976004	5-8A-45	S	LORNA MARIE LEW	890 602
Q097976005	5-8A-45	S	MARJORIE B KIDD AND ROBERT C KIDD	890 596
Q097976006	5-8A-45	S	VICTORIA A PAKROVSKY AND STEPHEN W PAKROVSKY	890 599
Q097976007	5-8A-45	S	CHARLES EDWIN BLUE IV	890 316
Q098990000	5-8A-45	S	THOMAS DANIEL BLUE AND JOSEPHINE M BLUE (HG Energy - FEE)	898 584
10*26619	5-8A-49	T	SHRINERS HOSPITALS FOR CHILDREN C/O THE NORTHERN TRUST COMPANY	1054 30
Q097976007	5-8A-49	T	CHARLES EDWIN BLUE, IV, DEALING IN HIS SOLE AND SEPARATE PROPERTY	890 316
Q097976004	5-8A-49	T	LORNA MARIE LEW	890 602
Q097976005	5-8A-49	T	MARJORIE B. KIDD AND ROBERT C. KIDD, WIFE AND HUSBAND	890 596
Q097976001	5-8A-49	T	SARA B. ANDERSON AND ARTHUR A. ANDERSON, WIFE AND HUSBAND	890 310
Q097976006	5-8A-49	T	VICTORIA A. PAKROVSKY AND STEPHEN W. PAKROVSKY, WIFE AND HUSBAND	890 599
Q097976007	5-8A-49	T	CHARLES EDWIN BLUE, IV, DEALING IN HIS SOLE AND SEPARATE PROPERTY	890 316
10*26944	5-8A-49	T	COURTNEY D HALL	1046 465
10*26619	5-8A-49	T	SHRINERS HOSPITALS FOR CHILDREN C/O THE NORTHERN TRUST COMPANY	1050 30
Q097976004	5-8A-49	T	LORNA MARIE LEW	890 602
Q097976005	5-8A-49	T	MARJORIE B. KIDD AND ROBERT C. KIDD, WIFE AND HUSBAND	890 596
Q097976001	5-8A-49	T	SARA B. ANDERSON AND ARTHUR A. ANDERSON, WIFE AND HUSBAND	890 310
10*26704	5-8A-49	T	SOUTHEASTERN GUIDE DOGS INC.	PENDING
Q097976006	5-8A-49	T	VICTORIA A. PAKROVSKY AND STEPHEN W. PAKROVSKY, WIFE AND HUSBAND	890 599
Q097976001	5-8A-46	U	SARA B ANDERSON AND ARTHUR A ANDERSON	890 310
Q097976004	5-8A-46	U	LORNA MARIE LEW	890 602
Q097976003	5-8A-46	U	MARJORIE B KIDD AND ROBERT C KIDD	890 596
Q097976006	5-8A-46	U	VICTORIA A PAKROVSKY AND STEPHEN W PAKROVSKY	890 599
Q097976007	5-8A-46	U	CHARLES EDWIN BLUE IV	890 316
Q098990000	5-8A-46	U	THOMAS DANIEL BLUE AND JOSEPHINE M BLUE (HG Energy - FEE)	898 584
10*27145	5-8A-46	U	BARBARA LOUELLEN ROSE AND MARY LOU ROSE, JTROS	1052 502
Q097976007	5-8A-48	V	Charles Edwin Blue, IV, dealing in his sole and separate property	890 316
Q097976004	5-8A-48	V	LORNA MARIE LEW	890 602
Q097976005	5-8A-48	V	Marjorie B. Kidd and Robert C. Kidd, wife and husband	890 596
Q097976001	5-8A-48	V	Sara B. Anderson and Arthur A. Anderson, wife and husband	89 310
Q097976006	5-8A-48	V	Victoria A. Pakrovsky and Stephen W. Pakrovsky, wife and husband	890 599
Q097976007	5-8A-48	V	Charles Edwin Blue, IV, dealing in his sole and separate property	890 316
10*26944	5-8A-48	V	COURTNEY D HALL	1046 465
Q097976004	5-8A-48	V	LORNA MARIE LEW	890 602
Q097976005	5-8A-48	V	Marjorie B. Kidd and Robert C. Kidd, wife and husband	890 596
Q097976001	5-8A-48	V	Sara B. Anderson and Arthur A. Anderson, wife and husband	890 310
10*26619	5-8A-48	V	SHRINERS HOSPITALS FOR CHILDREN C/O THE NORTHERN TRUST COMPANY	1050 30
10*26704	5-8A-48	V	SOUTHEASTERN GUIDE DOGS INC.	PENDING
Q097976006	5-8A-48	V	Victoria A. Pakrovsky and Stephen W. Pakrovsky, wife and husband	890-599 599
Q097976001	5-8A-42	W	SARA B ANDERSON AND ARTHUR A ANDERSON	890 310
10*27249	5-8A-42	W	ROBERT M. WHITE AND DIANE WHITE	1253 12
Q097976004	5-8A-42	W	LORNA MARIE LEW	890 602
Q097976005	5-8A-42	W	MARJORIE B KIDD AND ROBERT C KIDD	890 596
Q097976006	5-8A-42	W	VICTORIA A PAKROVSKY AND STEPHEN W PAKROVSKY	890 599
Q097976007	5-8A-42	W	CHARLES EDWIN BLUE IV	890 316
Q098990000	5-8A-42	W	THOMAS DANIEL BLUE AND JOSEPHINE M BLUE (HG Energy - FEE)	898 584
10*25698	5-8A-37	X	KENNETH AND DAWN E MORRIS	1033 129
10*25752	5-8A-37	X	DEBRA ANN AND EARL V BUTCHER	1033 315
10*26438	5-8A-37	X	IANICE AND DONALD CROOK	1034 583
10*26439	5-8A-37	X	NANCY LOUISE SNYDER	1034 588
Q078626001	5-8A-37	X	LUCILLE E WING GROVE	810 80
Q078626003	5-8A-37	X	JUNE MORRIS	808 301
Q078626009	5-8A-37	X	H JAY ULBRICH	819 309
Q078626010	5-8A-37	X	MARILYN ULBRICH CHALMERS AND ROD N CHAMBERS	820 506
Q078626011	5-8A-37	X	BLYE ULBRICH JENSCHKE AND JIM JENSCHKE	819 305
Q078626012	5-8A-37	X	JUSTIN SMITH	819 307
Q078626013	5-8A-37	X	ROBERT LEE SMITH AND BETSY K SMITH	819 303
Q078626017	5-8A-37	X	SOUTHEASTERN GUIDE DOGS INC	820 516
Q078626023	5-8A-37	X	BRYCE E ULBRICH AND EDNA M ULBRICH	825 298
Q078626025	5-8A-37	X	COURTNEY D HALL	829 147
Q078626026	5-8A-37	X	BLASE JOSEPH ULCAK JR	829 127
Q078626036	5-8A-37	X	MARTHA FRANCES ULCAK	832 588
10*26619	5-8A-37	X	SHRINERS HOSPITALS FOR CHILDREN C/O THE NORTHERN TRUST COMPANY	1050 30

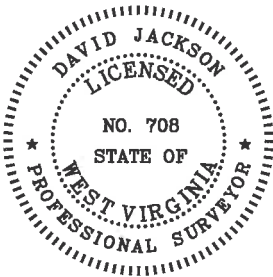

P.S. 708

David L Jackson



**TUG HILL
OPERATING**

OPERATOR'S
WELL #: Michter N-8HU
DISTRICT: Franklin
COUNTY: Marshall
STATE: WV
API #: 47 - 051- 02219

WELL PLAT
PAGE 5 OF 7
DATE: 06/13/2019
REVISED DATE:
08/08/2019

**MICHTER LEASE
WELL N-8HU
436.4438± ACRES**

Lease ID	Parcel	Tag	Grantor, Lessor, Etc.	Deed Book	Page
10*25698	5-8A-41	Y	KENNETH AND DAWN E MORRIS	1033	129
10*25752	5-8A-41	Y	DEBRA ANN AND EARL V BUTCHER	1033	315
10*26438	5-8A-41	Y	JANICE AND DONALD CROOK	1034	583
10*26439	5-8A-41	Y	NANCY LOUISE SNYDER	1034	588
Q078626001	5-8A-41	Y	LUCILLE E WINGROVE	810	80
Q078626003	5-8A-41	Y	JUNE MORRIS	808	301
Q078626006	5-8A-41	Y	BARBARA F DANIELS	813	246
Q078626009	5-8A-41	Y	H JAY ULBRICH	819	309
Q078626010	5-8A-41	Y	MARILYN ULBRICH CHALMERS AND ROD N CHAMBERS	820	506
Q078626011	5-8A-41	Y	BLYE ULBRICH JENSCHKE AND JIM JENSCHKE	819	305
Q078626012	5-8A-41	Y	JUSTIN SMITH	819	307
Q078626013	5-8A-41	Y	ROBERT LEE SMITH AND BETSY K SMITH	819	303
Q078626017	5-8A-41	Y	SOUTHEASTERN GUIDE DOGS INC	820	516
Q078626023	5-8A-41	Y	BRYCE E ULBRICH AND EDNA M ULBRICH	825	298
Q078626025	5-8A-41	Y	COURTNEY D HALL	829	147
Q078626026	5-8A-41	Y	BLASE JOSEPH ULCAK JR	829	127
Q078626036	5-8A-41	Y	MARTHA FRANCES ULCAK	832	588
10*26619	5-8A-41	Y	SHRINERS HOSPITALS FOR CHILDREN C/O THE NORTHERN TRUST COMPANY	1050	30
10*25698	5-8A-39	Z	KENNETH AND DAWN E MORRIS	1033	129
10*25752	5-8A-39	Z	DEBRA ANN AND EARL V BUTCHER	1033	315
10*26438	5-8A-39	Z	JANICE AND DONALD CROOK	1034	583
10*26439	5-8A-39	Z	NANCY LOUISE SNYDER	1034	588
Q078626001	5-8A-39	Z	LUCILLE E WINGROVE	810	80
Q078626003	5-8A-39	Z	JUNE MORRIS	808	301
Q078626006	5-8A-39	Z	BARBARA F DANIELS	813	246
Q078626007	5-8A-39	Z	JEFFREY BROOKS	813	540
Q078626008	5-8A-39	Z	ELAINE WILLIS	813	542
Q078626009	5-8A-39	Z	H JAY ULBRICH	819	309
Q078626010	5-8A-39	Z	MARILYN ULBRICH CHALMERS AND ROD N CHAMBERS	820	506
Q078626011	5-8A-39	Z	BLYE ULBRICH JENSCHKE AND JIM JENSCHKE	819	305
Q078626012	5-8A-39	Z	JUSTIN SMITH	819	307
Q078626013	5-8A-39	Z	ROBERT LEE SMITH AND BETSY K SMITH	819	303
Q078626017	5-8A-39	Z	SOUTHEASTERN GUIDE DOGS INC	820	516
Q078626023	5-8A-39	Z	BRYCE E ULBRICH AND EDNA M ULBRICH	825	298
Q078626025	5-8A-39	Z	COURTNEY D HALL	829	147
Q078626026	5-8A-39	Z	BLASE JOSEPH ULCAK JR	829	127
Q078626036	5-8A-39	Z	MARTHA FRANCES ULCAK	832	588
10*26619	5-8A-39	Z	SHRINERS HOSPITALS FOR CHILDREN C/O THE NORTHERN TRUST COMPANY	1050	30
10*25698	5-8A-40	AA	KENNETH AND DAWN E MORRIS	1033	129
10*25752	5-8A-40	AA	DEBRA ANN AND EARL V BUTCHER	1033	315
10*26438	5-8A-40	AA	JANICE AND DONALD CROOK	1034	583
10*26439	5-8A-40	AA	NANCY LOUISE SNYDER	1034	588
Q078626001	5-8A-40	AA	LUCILLE E WINGROVE	810	80
Q078626003	5-8A-40	AA	JUNE MORRIS	808	301
Q078626006	5-8A-40	AA	BARBARA F DANIELS	813	246
Q078626007	5-8A-40	AA	JEFFREY BROOKS	813	540
Q078626008	5-8A-40	AA	ELAINE WILLIS	813	542
Q078626009	5-8A-40	AA	H JAY ULBRICH	819	309
Q078626010	5-8A-40	AA	MARILYN ULBRICH CHALMERS AND ROD N CHAMBERS	820	506
Q078626011	5-8A-40	AA	BLYE ULBRICH JENSCHKE AND JIM JENSCHKE	819	305
Q078626012	5-8A-40	AA	JUSTIN SMITH	819	307
Q078626013	5-8A-40	AA	ROBERT LEE SMITH AND BETSY K SMITH	819	303
Q078626017	5-8A-40	AA	SOUTHEASTERN GUIDE DOGS INC	820	516
Q078626023	5-8A-40	AA	BRYCE E ULBRICH AND EDNA M ULBRICH	825	298
Q078626025	5-8A-40	AA	COURTNEY D HALL	829	147
Q078626026	5-8A-40	AA	BLASE JOSEPH ULCAK JR	829	127
Q078626036	5-8A-40	AA	MARTHA FRANCES ULCAK	832	588
10*26619	5-8A-40	AA	SHRINERS HOSPITALS FOR CHILDREN C/O THE NORTHERN TRUST COMPANY	1050	30
867770	5-8A-27	BB	CLARENCE S SIBURT AND MARY J SIBURT	715	195
Q078689000	5-8A-26	CC	EDWARD DAVID KNUTH AND KATHY JO KNUTH	803	598
Q078626027	5-8A-16	DD	BETTY JANE PARRIOTT, WIDOW	828	265
Q078626026	5-8A-16	DD	BLASE JOSEPH ULCAK JR., A SINGLE MAN	829	127
Q078626011	5-8A-16	DD	BLYE ULBRICH JENSCHKE AND JIM JENSCHKE	819	305
Q078626016	5-8A-16	DD	BRIAN EDWIN LEMASTERS AND BEVERLY J. LEMASTERS, HUSBAND AND WIFE	821	24
Q078626023	5-8A-16	DD	BRYCE E ULBRICH AND EDNA M ULBRICH	825	298
Q078626025	5-8A-16	DD	COURTNEY D HALL	829	147
Q078626015	5-8A-16	DD	DEBORAH D MERCER AND CLAVIN P MERCER	821	22
Q078626019	5-8A-16	DD	FRANCIS O. HALL A/K/A ORNETTA PARRIOTT, WIDOW	825	258
Q078626009	5-8A-16	DD	H. JAY ULBRICH, A SINGLE MAN	819	309
Q078626014	5-8A-16	DD	HARRY LEROY PARRIOTT AND NANCY S. PARRIOTT, HUSBAND AND WIFE	820	508
Q078626005	5-8A-16	DD	JANICE R. CROOK, A/K/A JANICE WINGROVE CROOK AND DONALD P. CROOK, A WIFE AND HUSBAND	808	305
Q077358001	5-8A-16	DD	JON DAVID FROMHART, SINGLE	805	580
Q078626012	5-8A-16	DD	JUSTIN SMITH, A/K/A JUSTINE SMITH, A WIDOW	819	307
Q077358002	5-8A-16	DD	JUNE MORRIS, A WIDOW	829	26
Q078626002	5-8A-16	DD	KENNETH R. MORRIS AND DAWN E. MORRIS, HUSBAND AND WIFE	808	303
Q078626018	5-8A-16	DD	KIMBERLY D. LAKE, A SINGLE WOMAN	825	272
Q078626010	5-8A-16	DD	MARILYN ULBRICH CHALMERS AND ROD N. CHALMERS, WIFE AND HUSBAND	820	506
Q078626036	5-8A-16	DD	MARTHA FRANCES ULCAK, A SINGLE WOMAN	832	588
Q078626021	5-8A-16	DD	MARY L. PARRIOTT, A WIDOW	827	164
Q078626004	5-8A-16	DD	NANCY L. SNYDER, A/K/A NANCY WINGROVE SNYDER, A WIDOW	808	309
Q078626028	5-8A-16	DD	PATRICIA PARRIOTT, A WIDOW	828	270
Q078626013	5-8A-16	DD	ROBERT LEE SMITH AND BETSY K. SMITH, HUSBAND AND WIFE	819	303
Q078626017	5-8A-16	DD	SOUTHEASTERN GUIDE DOGS INC., TITUS HERMAN CEO	820	516
Q078626022	5-8A-16	DD	TIMOTHY SCOTT LEMASTERS AND AMY C. LEMASTERS, HUSBAND AND WIFE	827	162
Q078626020	5-8A-16	DD	TRUDY B. SAMPSON AND DANNY SAMPSON, WIFE AND HUSBAND	825	260
Q078626027	5-8A-16	DD	BETTY JANE PARRIOTT, WIDOW	828	265
Q078626026	5-8A-16	DD	BLASE JOSEPH ULCAK JR., A SINGLE MAN	829	127
Q078626011	5-8A-16	DD	BLYE ULBRICH JENSCHKE AND JIM JENSCHKE	819	305
Q078626016	5-8A-16	DD	BRIAN EDWIN LEMASTERS AND BEVERLY J. LEMASTERS, HUSBAND AND WIFE	821	24
Q078626023	5-8A-16	DD	BRYCE E ULBRICH AND EDNA M ULBRICH	825	298
Q078626025	5-8A-16	DD	COURTNEY D HALL	829	147
Q078626015	5-8A-16	DD	DEBORAH D MERCER AND CLAVIN P MERCER	821	22
Q078626019	5-8A-16	DD	FRANCIS O. HALL A/K/A ORNETTA PARRIOTT, WIDOW	825	258
Q078626009	5-8A-16	DD	H. JAY ULBRICH, A SINGLE MAN	819	309
Q078626014	5-8A-16	DD	HARRY LEROY PARRIOTT AND NANCY S. PARRIOTT, HUSBAND AND WIFE	820	508
Q078626005	5-8A-16	DD	JANICE R. CROOK, A/K/A JANICE WINGROVE CROOK AND DONALD P. CROOK, A WIFE AND HUSBAND	808	305
Q077358001	5-8A-16	DD	JON DAVID FROMHART, SINGLE	805	580
Q078626012	5-8A-16	DD	JUSTIN SMITH, A/K/A JUSTINE SMITH, A WIDOW	819	307
Q077358002	5-8A-16	DD	JUNE MORRIS, A WIDOW	829	26
Q078626002	5-8A-16	DD	KENNETH R. MORRIS AND DAWN E. MORRIS, HUSBAND AND WIFE	808	303

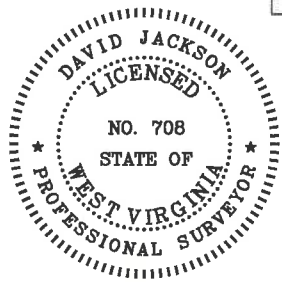

P.S.
708

David L Jackson



**TUG HILL
OPERATING**

OPERATOR'S
WELL #: Michter N-8HU
DISTRICT: Franklin
COUNTY: Marshall
STATE: WV
API #: 47 - 051- 02219

WELL PLAT
PAGE 6 OF 7
DATE: 06/13/2019
**REVISED DATE:
08/08/2019**

**MICHTER LEASE
WELL N-8HU
436.4438± ACRES**

61-02219

Lease ID	Parcel	Tag	Grantor, Lessor, Etc.	Deed Book/Page
Q078626018	5-8A-16	DD	KIMBERLY D. LAKE, A SINGLE WOMAN	825 272
Q078626010	5-8A-16	DD	MARILYN ULBRICH CHALMERS AND ROD N. CHALMERS, WIFE AND HUSBAND	820 506
Q078626036	5-8A-16	DD	MARTHA FRANCES ULCAK, A SINGLE WOMAN	832 588
Q078626021	5-8A-16	DD	MARY L. PARRIOTT, A WIDOW	827 164
Q078626004	5-8A-16	DD	NANCY L. SNYDER, A/W/A NANCY WINGROVE SNYDER, A WIDOW	808 309
Q078626028	5-8A-16	DD	PATRICIA PARRIOTT, A WIDOW	828 270
Q078626013	5-8A-16	DD	ROBERT LEE SMITH AND BETSY K. SMITH, HUSBAND AND WIFE	819 303
10*26619	5-8A-16	DD	SHRINERS HOSPITALS FOR CHILDREN C/O THE NORTHERN TRUST COMPANY	1050 30
Q078626017	5-8A-16	DD	SOUTHEASTERN GUIDE DOGS INC., TITUS HERMAN CEO	820 516
Q078626022	5-8A-16	DD	TIMOTHY SCOTT LEMASTERS AND AMY C. LEMASTERS, HUSBAND AND WIFE	827 162
Q078626020	5-8A-16	DD	TRUDY B. SAMPSON AND DANNY SAMPSON, WIFE AND HUSBAND	825 260
Q076469000	5-8A-15	EE	JUNE MORRIS	802 275
Q078626009	5-8A-15	EE	H JAY ULBRICH	819 309
Q078626010	5-8A-15	EE	MARILYN ULBRICH CHALMERS AND ROD N. CHAMBERS	820 506
Q078626011	5-8A-15	EE	BLYE ULBRICH JENSCHKE AND JIM JENSCHKE	819 305
Q078626012	5-8A-15	EE	JUSTIN SMITH	819 307
Q078626013	5-8A-15	EE	ROBERT LEE SMITH AND BETSY K SMITH	819 303
Q078626014	5-8A-15	EE	HARRY LEROY PARRIOTT AND NANCY S PARRIOTT	820 508
Q078626015	5-8A-15	EE	DEBORAH D MERCER AND CLAVIN P MERCER	821 22
Q078626016	5-8A-15	EE	BRIAN EDWIN LEMASTERS ET UX	821 24
Q078626018	5-8A-15	EE	KIMBERLY D LAKE	825 272
Q078626020	5-8A-15	EE	TRUDY B SAMPSON ET VIR	825 260
Q078626021	5-8A-15	EE	MARY L PARRIOTT	827 164
Q078626022	5-8A-15	EE	TIMOTHY SCOTT LEMASTERS AND AMY C LEMASTERS	827 162
Q078626023	5-8A-15	EE	BRUCE E ULBRICH AND EDNA M ULBRICH	825 298
10*26619	5-8A-15	EE	SHRINERS HOSPITALS FOR CHILDREN C/O THE NORTHERN TRUST COMPANY	1050 30
Q078626025	5-8A-15	EE	COURTNEY D HALL	829 147
Q078626026	5-8A-15	EE	BLASE JOSEPH ULCAK JR	829 127
Q078626027	5-8A-15	EE	BETTY JANE PARRIOTT	828 265
Q078626028	5-8A-15	EE	PATRICIA PARRIOTT	828 270
Q078626029	5-8A-15	EE	SOUTHEASTERN GUIDE DOGS INC	828 305
Q078626030	5-8A-15	EE	FRANCES O HALL AKA ORNETTA PARRIOTT	839 133
Q078626032	5-8A-15	EE	KENNETH MORRIS AND DAWN E MORRIS	829 43
Q078626033	5-8A-15	EE	LUCILLE E WINGROVE	829 45
Q078626034	5-8A-15	EE	JANICE R CROOK AKA JANICE WINGROVE CROOK AND DONALD P CROOK	831 60
Q078626035	5-8A-15	EE	NANCY L SNYDER AKA NANCY WINGROVE SNYDER	831 56
Q078626036	5-8A-15	EE	MARTHA FRANCES ULCAK	832 588
Q078626037	5-8A-15	EE	DEBRA ANN AND EARL V BUTCHER	839 215
Q083831000	5-7-29	FF	JAMES K PERSINGER AND TONDA J PERSINGER	836 460
Q08383100	5-7-27	GG	JAMES K PERSINGER AND TONDA J PERSINGER	836 460
Q083488000	5-7-27.1	HH	MARK L RITER AND MICHELLE A RITER	821 26
Q096159000	5-7-23	II	MARITHA F POWELL	881 21
Q097423000	5-7-23.2	JJ	ROBERT L HENRY JR AND GEORGEANNA HENRY ET AL	890 613
Q091953000	5-7-23.1	KK	PATRICIA Y DAHRAH	860 552
10*26015	5-7-22	LL	BUSTAMANTE JESUS ET UX	734 263
10*26015	5-7-28.1	MM	BUSTAMANTE JESUS ET UX	734 263
Q097973000	5-7-28	NN	THELMA M. ROUPE	890 313
624124	5-7-15	OO	KIRKMAN, CASPER SANFORD; KIRKMAN, LILLIAN E	311 390
PENDING	5-8-2	PP	CNX GAS COMPANY LLC	1039 1
Q097217000	5-7-17	QQ	DEBORA L BENNETT	546 58
Q097217000	5-7-18.1	RR	MILLER, ADAM & MARY	311 333
Q097217000	5-7-16	SS	MILLER, ADAM & MARY	311 333
Q097218000	5-7-14.2	TT	LACY MIDCAP ET AL	311 324
Q097218000	5-7-14.3	UU	LACY MIDCAP ET AL	311 324
NO LEASE SHOWN IN GIS	5-7-14	VV	LACY MIDCAP ET AL	311 324
Q097217000	5-7-18	WW	MILLER, ADAM & MARY	311 333
Q097216000	5-7-21	XX	WOLFE, BLAINE & VIVIAN ET AL	312 100
Q097220000	5-7-21	XX	WILLIS RINE ET UX	311 344
Q097423000	5-7-45	YY	ROBERT L HENRY JR AND GEORGEANNA HENRY ET AL	890 613
Pending	5-7-3.2	ZZ	WHEELING POWER COMPANY & KENTUCKY POWER COMPANY	1040 103
624083	5-7-4	AAA	LLOYD Q & MARY WOLFE GATTS	290 94
Q076636002	5-7-5.1	BBB	BRUCE SCOTT SCHMITT & JERRI MARIE BLANEY	813 244
Q076636003	5-7-5.1	BBB	ALAN GREGORY SCHMITT & LINDA LEE SCHMITT	813 538
	5-7-5.1	BBB	GEORGE A. KNUTH	819 298
Q076636004	5-7-5.1	BBB	CYNTHIA JEAN WARD & DALE P. WARD	816 261
Q076636005	5-7-5.1	BBB	SAMUEL O. COEN JR.	816 259
Q076636006	5-7-5.1	BBB	MARK ALAN DELBRUGGE & PATRICIA A. DELBRUGGE	820 512
Q076636007	5-7-5.1	BBB	WALTER L. DELBRUGGE JR & NORA L. DELBRUGGE	820 510
Q076636008	5-7-5.1	BBB	WILLIAM D. MARTIN & ANDREA R. MARTIN	819 298
Q076636009	5-7-5.1	BBB	KIMBERLY ANN DELBRUGGE DECREASE & VINCENT J. DECREASE	825 349
Q076636010	5-7-5.1	BBB	SUZANNE Q. PAVUC AKA SUZANNE DELBRUGGE PAVUC	825 262
Q076636011	5-7-5.1	BBB	MARGARET LYNN DELBRUGGE WATSON & JAMES W. WATSON	825 264
Q076636012	5-7-5.1	BBB	JANE LOU WILLIAMS AKA JANE LOU DELBRUGGE WILLIAMS & LAURENCE P. WILLIAMS	825 289
Q076636013	5-7-5.1	BBB	BEATRICE J. SCHMITT	828 292
Q090257000	5-7-5	CCC	KNUTH, GEORGE A & KELLY A	671 385
Q074011007	5-6-3.1	DDD	SUSAN WITTEN NEAL MYERS ET AL	815 375
Q074011008	5-6-3.1	DDD	JANE WITTEN VOTH	853 306
Q074011003	5-6-3.1	DDD	JOSEPH MOORE NEAL	859 512
Q074011006	5-6-3.1	DDD	FRANCES GALE NEAL	851 218
Q074011005	5-6-3.1	DDD	ANN ALEXANDER	853 310
Q074011013	5-6-3.1	DDD	MARY WITTEN NEAL WISEMAN	851 216
624074	5-6-3.1	DDD	GATTS, ALICE	282 394
624080	5-6-3.1	DDD	GATTS, ELIZABETH R J & HARLEY	290 97
624074	5-7-2	EEE	GATTS, ALICE	282 394
624074	5-6-3	FFF	GATTS, ALICE	282 394
624080	5-6-3	FFF	GATTS, ELIZABETH R J & HARLEY	290 97
624083	5-6-3	FFF	GATTS, LLOYD Q & MARY WOLFE	290 94
624150	5-6-3	FFF	RINE, G W & BESSIE J	313 200
Q074011007	5-6-3	FFF	SUSAN WITTEN NEAL MYERS ET AL	815 375
Q074011008	5-6-3	FFF	JANE WITTEN VOTH	853 306
Q074011003	5-6-3	FFF	JOSEPH MOORE NEAL	859 512
Q074011006	5-6-3	FFF	FRANCES GALE NEAL	851 218
Q074011005	5-6-3	FFF	ANN ALEXANDER	853 310
Q074011013	5-6-3	FFF	MARY WITTEN NEAL WISEMAN	851 216
Q074011002	5-6-3	FFF	DOROTHY ANN NEAL	851 396
Q074011004	5-6-3	FFF	MARGERY J. WITTEN	851 398
624080	5-6-5	GGG	GATTS, ELIZABETH R J & HARLEY	290 97
624073	5-6-6	HHH	STEIGNER, FREDERICK J; STEIGNER, ANNA KATHERYNE	282 61
Q090311000	5-6-6	HHH	ASHLAND OIL & REFINING CO.	277 490
Q090311000	5-6-1	III	ASHLAND OIL & REFINING CO.	277 490



P.S. 708 *David L Jackson*



**TUG HILL
OPERATING**

OPERATOR'S
WELL #: Michter N-8HU
DISTRICT: Franklin
COUNTY: Marshall
STATE: WV
API #: 47 - 051- 02219

WELL PLAT
PAGE 7 OF 7
DATE: 06/13/2019
REVISED DATE:
08/08/2019

WW-9

PROPOSED MICTER N-8HU

SUPPLEMENT PG 2

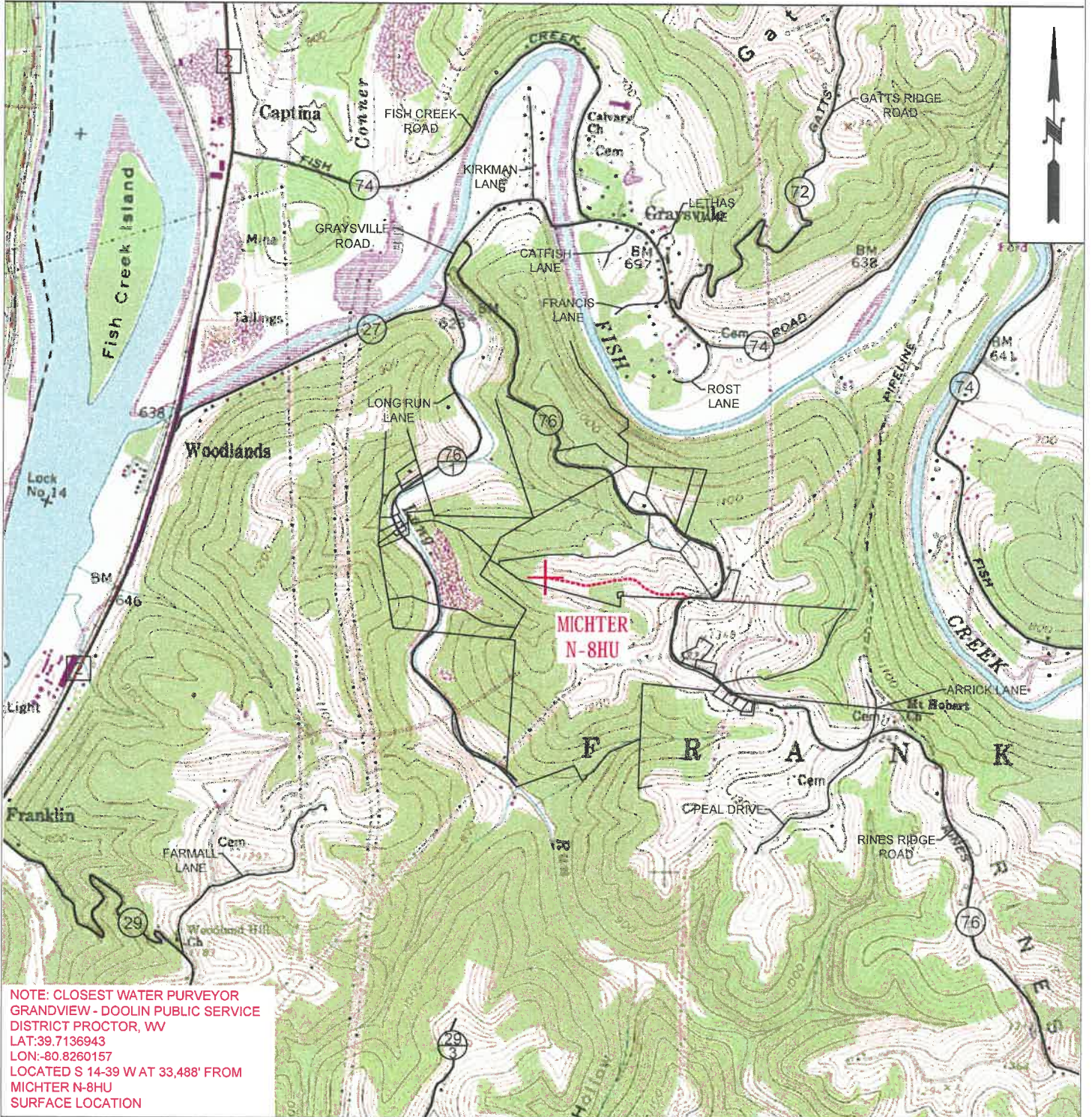

 TUG HILL OPERATING	OPERATOR	494510851	TOPO SECTION	LEASE NAME
	TUG HILL OPERATING, LLC 380 SOUTHPOINTE BLVD SUITE 200 CANONSBURG, PA 15317		POWHATAN POINT 7.5'	MICTER
			SCALE: 1" = 2000'	DATE: DATE: 2-4-2019