

**KEITH STERN S LEASE
UTICA UNIT - 452.76 AC ±
WELL 18HU
TUG HILL OPERATING**

T.H. LATITUDE 39°47'30"
B.H. LATITUDE 39°47'30"

T.H. LATITUDE 39°47'30"
B.H. LATITUDE 39°47'30"

(S.P.C. NORTH ZONE) (UTM(M) ZONE 17 NORTH)

NAD'83 S.P.C.(FT)	N. 466,554.34	E. 1,633,433.14
NAD'83 GEO.	LAT-(N) 39.774826	LONG-(W) 80.692166
NAD'83 UTM (M)	N. 4,402,810.91	E. 526,362.72
LANDING POINT		
NAD'83 S.P.C.(FT)	N. 465,285.3	E. 1,634,161.1
NAD'83 GEO.	LAT-(N) 39.771369	LONG-(W) 80.689517
NAD'83 UTM (M)	N. 4,402,428.0	E. 526,591.0
BOTTOM HOLE		
NAD'83 S.P.C.(FT)	N. 459,205.4	E. 1,637,426.5
NAD'83 GEO.	LAT-(N) 39.754797	LONG-(W) 80.677617
NAD'83 UTM (M)	N. 4,400,592.3	E. 527,616.7

MAP/PARCEL	ADJOINING SURFACE OWNER LIST	ACRES
9-10-12	RAY A. WHETZAL, JR., ET AL	36.51
9-11-3	RAY A. WHETZAL, JR., ET AL	33.33
9-13-1.1	SAMUEL & HEATHER SUHODOLSKI	0.49
9-13-1.4	MARGARET K. FOX - LIFE	3.00
9-14-1.2	KENNETH N. & TERESA A. SMERTNECK	1.02
9-14-3	MICHAEL L. ALVAREZ	NORTH P/O 3 PCLS
9-14-4	MICHAEL L. ALVAREZ	3 PCLS & 1/8 AC.
9-14-5	MICHAEL L. ALVAREZ	200 X 60 PCL
9-14-6	MICHAEL L. ALVAREZ	120 X 200 PCL
9-14-7	JOHN T. BRAZMUS, III	0.25
9-14-8	JOHNNY C. HOLCOMB & JOHNNY C. HOLCOMB, II	2/5 AC.
9-14-9	JOHN E. DUFFY, ET UX	2/5 AC.
9-14-10	ROBERT I. DUFFY - LIFE	25/100 AC.
9-14-11.1	PATRICK J. SCHELLHASE EST - TRUST	7.617
9-14-11.2	LOYE A. BLAKE	4.00
9-14-20.2	WILLIAM K. STERN ET UX	1.525
9-14-26	PATRICK J. SCHELLHASE EST - TRUST	12.588
9-14-27	PATRICK J. SCHELLHASE EST - TRUST	3.004
9-14-28	CHARLES R. SCHELLHASE ET UX	3.029
9-14-45	GEORGE R. TAYLOR, ET UX	10.98
9-14-46.1	MARHA JANE FAZZARO	1.512
9-15-40.1	ADAM WALTER BARTOSZEWICZ	13.50
9-15-43	PHILLIP L. MCCABE	11.716
9-17-4.1	DAVID M. FRABRIZIO	5.780
9-17-4.4	MARGARET A. TOLFER - LIFE	1.218

**AS DRILLED COORDINATES
FOR WELL NO. 18HU**

(S.P.C. NORTH ZONE) (UTM(M) ZONE 17 NORTH)		
NAD'83 S.P.C.(FT)	N. 466,554.34	E. 1,633,433.14
NAD'83 GEO.	LAT-(N) 39.774826	LONG-(W) 80.692166
NAD'83 UTM (M)	N. 4,402,810.91	E. 526,362.72
LANDING POINT		
NAD'83 S.P.C.(FT)	N. 465,105.7	E. 1,634,257.3
NAD'83 GEO.	LAT-(N) 39.770879	LONG-(W) 80.689166
NAD'83 UTM (M)	N. 4,402,373.8	E. 526,621.1
BOTTOM HOLE		
NAD'83 S.P.C.(FT)	N. 459,216.8	E. 1,637,447.9
NAD'83 GEO.	LAT-(N) 39.754829	LONG-(W) 80.677641
NAD'83 UTM (M)	N. 4,400,595.9	E. 527,623.2

NOTES ON SURVEY

- NO WATER WELLS WERE FOUND WITHIN 250' OF PROPOSED GAS WELL. NO AGRICULTURAL BUILDINGS ≥ 2500 SQ. FT. OR DWELLINGS WERE FOUND WITHIN 625' OF THE CENTER OF PROPOSED WELL PAD.
- WELL SPOT CIRCLE & TOPO MAP SCALE ARE 1"=2000'
- PROPOSED LATERAL OR TOP HOLE OF KEITH STERN S-18HU IS WITHIN 3000' OF THE TOP HOLES OR LATERALS OF PROPOSED KEITH STERN N-13HU, 14HU, 15HU & 16HU, PROPOSED KNOB CREEK N-13HU, PROPOSED KNOB CREEK S-16HU AND PROPOSED KEITH STERN S-17HU & 19HU.
- AS-DRILLED DATA PROVIDED BY TUG HILL OPERATING, LLC.
- PLAT UPDATED TO SHOW AS-DRILLED PATH.

REFERENCES

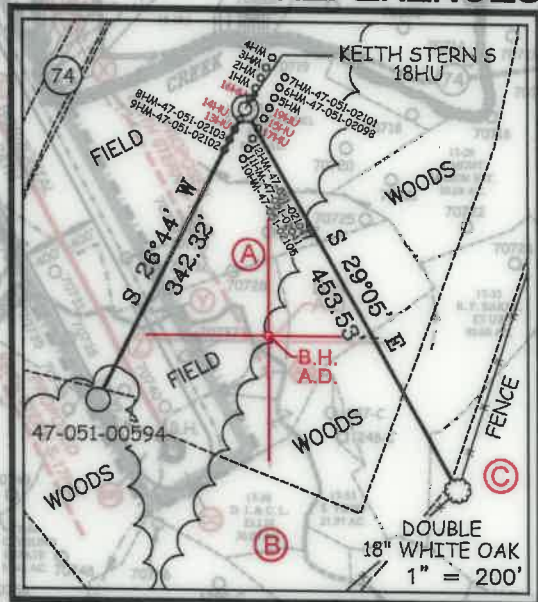

TAB	DESCRIPTION	DATE
A	EXPLORATION	08-11-11
B	WILLIAM K. STERN ET UX	09-14-11
C	WILLIAM K. STERN ET UX	09-14-11
D	WILLIAM K. STERN ET UX	09-14-11
E	WILLIAM K. STERN ET UX	09-14-11
F	WILLIAM K. STERN ET UX	09-14-11
G	STATE OF WEST VIRGINIA	09-14-11
H	STATE OF WEST VIRGINIA	09-14-11
I	STATE OF WEST VIRGINIA	09-14-11
J	PATRICK J. SCHELLHASE EST TRUST	09-14-11
K	BOY CEAN CHOW	09-14-11
L	MICHAEL L. ALVAREZ	09-14-11
M	MICHAEL L. ALVAREZ	09-14-11
N	MICHAEL L. ALVAREZ	09-14-11
O	SAMUEL & HEATHER SUHODOLSKI	09-14-11
P	J. A. CROW ESTATE ET AL	09-14-11
Q	MICHAEL A. WHETZAL	09-14-11
R	RAY A. WHETZAL, JR. ET AL	09-14-11
S	DAVID P. WASHINSKY & EILEEN K. WYSE	09-14-11
T	STATE OF WEST VIRGINIA	09-14-11
U	STATE OF WEST VIRGINIA	09-14-11
V	STATE OF WEST VIRGINIA	09-14-11
W	STATE OF WEST VIRGINIA	09-14-11
X	STATE OF WEST VIRGINIA	09-14-11
Y	STATE OF WEST VIRGINIA	09-14-11
Z	STATE OF WEST VIRGINIA	09-14-11



12 Vanhorn Drive | P.O. Box 150 | Glenville, WV 26031 | 304.462.5634
1412 Kanawha Boulevard, East | Charleston, WV 25301 | 304.346.3952
254 East Beckley Bypass | Beckley, WV 25801 | 304.255.5295
sls-wv.com

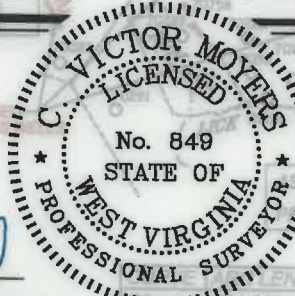

I THE UNDERSIGNED, HEREBY CERTIFY THAT THIS PLAT IS CORRECT TO THE BEST OF MY KNOWLEDGE AND BELIEF AND SHOWS ALL THE INFORMATION REQUIRED BY LAW AND THE REGULATIONS ISSUED AND PRESCRIBED BY THE DIVISION OF ENVIRONMENTAL PROTECTION.

P.S. *C. Victor Moyers*
849

(+) DENOTES LOCATION OF WELL ON UNITED STATES TOPOGRAPHIC MAPS.

DATE JUNE 11, 20 20

REVISED _____

OPERATORS WELL NO. KEITH STERN S-18HU

API WELL NO. 47 - 051 - 2243

STATE COUNTY PERMIT

MINIMUM DEGREE OF ACCURACY 1 / 2500 FILE NO. 8811P18HUAD.dwg
KEITH STERN S-18HU-REV1

HORIZONTAL & VERTICAL CONTROL DETERMINED BY DGPS (SURVEY GRADE TIE TO CORS NETWORK) SCALE 1" = 2000'

STATE OF WEST VIRGINIA
DIVISION OF ENVIRONMENTAL PROTECTION
OFFICE OF OIL AND GAS

WELL TYPE: OIL GAS INJECTION LIQUID WASTE DISPOSAL IF "GAS" PRODUCTION STORAGE DEEP SHALLOW

LOCATION: GROUND = 740.50' ELEVATION PROPOSED = 744.65' WATERSHED FISH CREEK (HUC 10)

DISTRICT MEADE COUNTY MARSHALL QUADRANGLE GLEN EASTON 7.5'

SURFACE OWNER TH EXPLORATION, LLC ACREAGE 10.05±

ROYALTY OWNER ISAAC CROW, ET AL - SEE WW-6A1 ACREAGE 10.05±

PROPOSED WORK: KEITH STERN S-18HU-REV1 DATE JUNE 11, 2020

DRILL CONVERT DRILL DEEPER REDRILL FRACTURE OR STIMULATE PLUG OFF OLD FORMATION PERFORATE NEW FORMATION PLUG AND ABANDON CLEAN OUT AND REPLUG OTHER

PHYSICAL CHANGE IN WELL (SPECIFY) 2243 TARGET FORMATION POINT PLEASANT ESTIMATED DEPTH TVD: 11,391' / TMD: 18,566'

WELL OPERATOR TUG HILL OPERATING, LLC DESIGNATED AGENT DIANNA STAMPER
ADDRESS 1320 SOUTH UNIVERSITY DRIVE, SUITE 500 GT CORPORATION SYSTEM
ADDRESS FORT WORTH, TX 76107 ADDRESS 5400 D BIG TYLER ROAD
CHARLESTON, WV 25313

**KEITH STERN N LEASE
UTICA UNIT - 452.76 AC±
WELL 18HU
TUG HILL OPERATING**



12 Vanhorn Drive | P.O. Box 150 | Glenville, WV 26351 | 304.462.5634
1412 Kanawha Boulevard, East | Charleston, WV 25301 | 304.346.3952
254 East Beckley Bypass | Beckley, WV 25801 | 304.255.5296
slswv.com

No.	Lease ID	Tag	Parcel	Grantor, Lessor, Etc.	Deed Book/Page
1	10*15605	A	9-14-24.1	ISAAC CROW ET UX	74 394
2	10*15605	B	9-14-24	ISAAC CROW ET UX	74 394
3	10*15609	C	9-14-20	WILLIAM K STERN AND BETTY L STERN	718 320
4	10*15812	D	9-14-23	WILLIAM K STERN AND BETTY L STERN	687 220
5	10*16436	D	9-14-23	REAGAN D YEATTS AND CHRISTOPHER M YEATTS	961 339
6	10*18269	D	9-14-23	GENELDA MASON	942 460
7	10*18299	D	9-14-23	CAROL L BOBBY AND DONALD J BOBBY	929 281
8	10*18354	D	9-14-23	DEBORAH L TURLEY	931 352
9	10*18355	D	9-14-23	JUDITH F TEMPLE AND LOUIS I TEMPLE	931 350
10	10*18356	D	9-14-23	LARRY W ALLEY	931 348
11	10*18357	D	9-14-23	DEBORAH SUE KYLE	931 346
12	10*18358	D	9-14-23	SHARLA ROLLINS AND GARY ROLLINS	931 358
13	10*18419	D	9-14-23	CARLA MAE ALLEY	932 539
14	10*18420	D	9-14-23	VICTOR E ALLEY JR AND DEBRA A ALLEY	932 582
15	10*18421	D	9-14-23	DONNA JUNE STRAIT AND GARY E STRAIT	932 588
16	10*18429	D	9-14-23	GEORGE L DUNN AND NANCY MARIE DUNN	932 601
17	10*18430	D	9-14-23	JAMES DUNN AND DONNA K DUNN	932 604
18	10*18432	D	9-14-23	ROSEMARIE BERISFORD	932 572
19	10*18484	D	9-14-23	BRENDA REED	933 107
20	10*18485	D	9-14-23	BARBARA JO BEVERIDGE	933 109
21	10*18490	D	9-14-23	STACY L BARNHART	933 123
22	10*18491	D	9-14-23	LORI A FARMER AND DANIEL K FARMER	933 131
23	10*18512	D	9-14-23	CHRISTINA NESTELL AND CHARLES E NESTELL III	933 565
24	10*18515	D	9-14-23	WILLIAM P DAUBE	933 573
25	10*18518	D	9-14-23	SUSAN I BAKER	933 580
26	10*18520	D	9-14-23	CHRISTOPHER SAUDERS	933 584
27	10*18612	D	9-14-23	NANNETTE BERLECH	932 542
28	10*18617	D	9-14-23	SHEILA SIMMONS AND JEFFREY R SIMMONS	934 613
29	10*18644	D	9-14-23	FRANK A STORCH JR AND SUSAN STORCH	936 149
30	10*18645	D	9-14-23	SANDRA SUE HALL AND DAVID HALL	936 155
31	10*18647	D	9-14-23	PETER G STORCH AND LAURIE L STORCH	936 152
32	10*18648	D	9-14-23	LAWRENCE E CHIAPPETTA AND PATRICIA A CHIAPPETTA	936 161
33	10*18649	D	9-14-23	RODNEY K BANE AND CATHIE J BANE	936 164
34	10*18652	D	9-14-23	BECKY LANDRIS	936 172
35	10*18653	D	9-14-23	DALE R ALLEY	936 174
36	10*18673	D	9-14-23	RACHEL THORNE AND FRED THORNE JR	938 574
37	10*18674	D	9-14-23	JOHN T CRISWELL AND CATHERINE A CRISWELL	938 579
38	10*18675	D	9-14-23	JEFFREY BRYAN CRISWELL	938 582
39	10*18676	D	9-14-23	JENNIFER SHAWN GLOVER	938 576
40	10*18677	D	9-14-23	PATRICIA DOFKA	938 585
41	10*18678	D	9-14-23	WILLIAM LINSLEY CRISWELL	938 588
42	10*18763	D	9-14-23	VAUGHN HONE SR & LINDA MARIE HONE	938 225
43	10*18766	D	9-14-23	TOM ALLEY	938 223
44	10*18797	D	9-14-23	DORETTA RUSH	937 622
45	10*18808	D	9-14-23	PATRICIA KIRCHNER	937 644
46	10*18809	D	9-14-23	JUDITH C LORADITCH	937 647
47	10*19392	D	9-14-23	RODNEY W RUSH AND CRYSTAL D RUSH	940 336
48	10*19400	D	9-14-23	BULA F YOST	940 342
49	10*19405	D	9-14-23	ANN MARIE STEVENS AND CURTIS STEVENS	939 287
50	10*19417	D	9-14-23	SYLVIA R SPALENY AND ROBERT A SPALENY	939 595
51	10*19423	D	9-14-23	KEITH W STORCH AND DEBORAH A STORCH	934 600
52	10*19477	D	9-14-23	DEBORAH A MILLER	941 320
53	10*19479	D	9-14-23	DENISE WILLIAMSON	941 329
54	10*19510	D	9-14-23	REED O MILLER	933 571
55	10*19525	D	9-14-23	AUGUSTUS R MCMAHON III AND MICHELE M MCMAHON TRUSTEES OF THE AUGUSTUS R MCMAHON III LIVING TRUST	943 509
56	10*19527	D	9-14-23	AUGUSTUS RUSH MCMAHON III TRUSTEE OF THE PAMELA J MCMAHON REVOCBLE TRUST	953 339
57	10*19530	D	9-14-23	SHAROL K CASADA	943 1
58	10*19531	D	9-14-23	DELBERT D RUSH AND BETTY RUTH RUSH	942 615
59	10*19625	D	9-14-23	DURR SUCKEL & ELIZABETH SUCKEL	944 150
60	10*19626	D	9-14-23	LAURIE R BROWN	944 153
61	10*19676	D	9-14-23	RONALD W REINBEAU	944 456
62	10*19677	D	9-14-23	NEIL SCHAFFER AND CHRISTAL L SCHAFFER	944 147
63	10*19681	D	9-14-23	TIMOTHY LEE COLLEY	944 140
64	10*19683	D	9-14-23	TERESA ALLEY	944 145
65	10*19686	D	9-14-23	KAREN J AND MICHAEL E BRUGGEMAN	944 142
66	10*19712	D	9-14-23	CHAZ AARON COLLEY AND DANA COLLINS	957 139
67	10*19723	D	9-14-23	REID ELATTRACHE AND TONYA ELATTRACHE	957 131
68	10*19859	D	9-14-23	ELIZABETH A STARC	945 603
69	10*19860	D	9-14-23	ALICIA N STARC	945 601
70	10*19861	D	9-14-23	JOSEPH F STARC JR AND DONNA STARC	945 605
71	10*19862	D	9-14-23	STACY R BENNETT	945 608
72	10*19864	D	9-14-23	JOE Y KELLER JR AND SHARON MARIE KELLER	945 610
73	10*19935	D	9-14-23	SARA E STARC	948 553
74	10*19936	D	9-14-23	SHERWOOD MASON NILA JUNE MASON	948 255
75	10*19940	D	9-14-23	EMMA JO CRISWELL	948 551
76	10*21028	D	9-14-23	BRENDA GILBERT	951 159
77	10*21094	D	9-14-23	KATHERINE DEGROOT AND DANIEL DEGROOT	951 151
78	10*21111	D	9-14-23	DONNA G AND PAUL L CHIMELYSKI	951 154
79	10*21209	D	9-14-23	CHARLES R WILLIAMSON JR	951 157
80	10*21228	D	9-14-23	CHARLES F HORNER & LORAIN G HORNER	952 434
81	10*21229	D	9-14-23	TARA E CAUSEY	952 432
82	10*21395	D	9-14-23	DANIEL L LANDRIS AND JOAN L LANDRIS	956 625
83	10*21396	D	9-14-23	MICHAEL D ZUCKER	956 647
84	10*21441	D	9-14-23	JOSEPH A MURPHY AND VIRGINIA ANNE MURPHY	956 631
85	10*21443	D	9-14-23	ROBERT L LANDRIS AND LIBERTY JANE LANDRIS	956 628
86	10*21490	D	9-14-23	DANIEL E WILLIAMSON AND HEATHER R WILLIAMSON	957 153
87	10*21493	D	9-14-23	DENZIL ALLEY JR	958 64
88	10*21497	D	9-14-23	KATHLEEN G WILLIAMSON	957 324
89	10*21837	D	9-14-23	WILLIAM BRYAN COLLEY	959 627
90	10*21873	D	9-14-23	MICHAEL WAYNE ALLEY AND LINDA ALLEY	953 501
91	10*21961	D	9-14-23	JOHN WILLIAMSON JR	960 24
92	10*21972	D	9-14-23	CATHERINE I AND ERNEST M SILVERIO	960 586
93	10*21979	D	9-14-23	CHARLES C SEAMON	954 340
94	10*21991	D	9-14-23	THE JOANN REILLY TRUST KIMBERLY MAEZ TRUSTEE	953 341
95	10*21997	D	9-14-23	MICHAEL SAUDERS AND AMI SAUDERS	953 505
96	10*22004	D	9-14-23	RALPH EDWARD WILLIAMSON	953 507
97	10*22037	D	9-14-23	JOSHUA W SEAMON	953 503
98	10*22053	D	9-14-23	LARRY R CRANE	953 344

RECEIVED
Office of Oil and Gas

SEP 30 2022

WV Department of
Environmental Protection

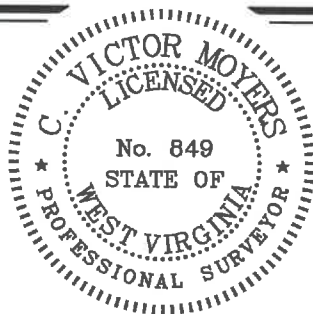

STATE OF WEST VIRGINIA
DIVISION OF
ENVIRONMENTAL PROTECTION
OFFICE OF OIL AND GAS



10/21/2022

P.S.
849

C. Victor Moyers

COUNTY NAME
PERMIT

FILE NO. 8811P18HUAD.dwg
KEITH STERN S-18HU-REV1

DATE JUNE 11, 20 20

REVISED _____, 20 _____

OPERATORS WELL NO. KEITH STERN S-18HU

API WELL NO. 47 — 051 — 2243
STATE COUNTY PERMIT

WELL OPERATOR TUG HILL OPERATING, LLC
ADDRESS 1320 SOUTH UNIVERSITY DRIVE, SUITE 500
FORT WORTH, TX 76107

DESIGNATED AGENT DIANNA STAMPER
ADDRESS CT CORPORATION SYSTEM
4600 D BIG TYLER ROAD
CHARLESTON, WV 25313

**KEITH STERN N LEASE
UTICA UNIT - 452.76 AC ±
WELL 18HU
TUG HILL OPERATING**



12 Vanhorn Drive | P.O. Box 150 | Glenville, WV 26351 | 304.462.5634
1412 Kanawha Boulevard, East | Charleston, WV 25301 | 304.346.3952
254 East Beckley Bypass | Beckley, WV 25801 | 304.255.5296
slewy.com

99	10*22089	D	9-14-23	MARCIA A LUKE	961	333
100	10*22110	D	9-14-23	JENNIFER ALLEY FISHER & ROBERT D FISHER	961	347
101	10*22127	D	9-14-23	JUDITH L BENEDICT AND LOUIS G BENEDICT	961	343
102	10*22150	D	9-14-23	CHAD ERIC BENNETT AND MARY A BENNETT	954	338
103	10*22257	D	9-14-23	CHARLES F ALLEY TRUST EMMANUEL PREVOLES TRUSTEE	970	26
104	10*22328	D	9-14-23	SUSAN L GOLDSBERRY	962	549
105	10*22329	D	9-14-23	SALLY M COTEREL-CHANEY	962	547
106	10*22380	D	9-14-23	JUDITH S KNIGHT	962	276
107	10*22411	D	9-14-23	EARL FRAZIER AND LYDIA ARMENTA	963	128
108	10*22461	D	9-14-23	BRIAN R MORGAN	964	453
109	10*22501	D	9-14-23	LUNDA K AND MICHAEL HUMES	948	372
110	10*22502	D	9-14-23	JAMES P MILLER	946	215
111	10*22775	D	9-14-23	DIANNA LEA SHEPARD	970	30
112	10*22778	D	9-14-23	DANNY E COCHRAN AND LORI ANN COCHRAN	972	40
113	10*22833	D	9-14-23	RANDY W MORRIS SR AND CHERYL MORRIS	966	465
114	10*22848	D	9-14-23	JULIA RAE BROOKS	977	30
115	10*22854	D	9-14-23	SUSAN EXLINE	977	32
116	10*22878	D	9-14-23	AUBREY E REILLY	977	25
117	10*22879	D	9-14-23	BRENDAN Q REILLY	977	28
118	10*23148	D	9-14-23	IDA A ALLEY AND J F ALLEY	117	45
119	10*15957	E	9-14-20.3	BRADLEY CROW AND BETTY L CROW	768	350
120	10*15958	E	9-14-20.3	GLADYS CROW	769	609
121	10*15959	E	9-14-20.3	LEWIS M QUIGLEY AND MAXINE V QUIGLEY	769	603
122	10*15960	E	9-14-20.3	CONNIE HECKLE	770	547
123	10*15961	E	9-14-20.3	H GLENN CROW	770	565
124	10*15962	F	9-14-20.1	BRADLEY CROW AND BETTY L CROW	768	362
125	10*15963	F	9-14-20.1	LEWIS M QUIGLEY AND MAXINE V QUIGLEY	769	416
126	10*15964	F	9-14-20.1	GLADYS CROW	769	410
127	10*15965	F	9-14-20.1	H GLENN CROW	770	535
128	10*15966	F	9-14-20.1	CONNIE HECKLE	770	541
129	10*23458	G	WV - FISH CREEK	WEST VIRGINIA DIVISION OF NATURAL RESOURCES	1019	373
130	10*47051.243.1	H	9-14-21	MARY A FOX	879	332
131	10*47051.243.2	H	9-14-21	PAUL G FOX	879	335
132	10*47051.243.3	H	9-14-21	MARK H FOX	879	338
133	10*47051.243.4	H	9-14-21	DAVID E FOX	876	55
134	10*47051.243.5	H	9-14-21	LOUIS T FOX AND KAREN A FOX	876	58
135	10*47051.243.6	H	9-14-21	THOMAS J FOX	876	61
136	10*23053	I	9-14-11.3	CE YOUNG	63	146
137	10*23053	J	9-14-11	CE YOUNG	63	146
138	10*19621	K	9-14-1.1	MARY RUTH FROHNAPFEL	938	595
139	10*19622	K	9-14-1.1	KENNETH D SIBURT JR AND LORI SIBURT	938	597
140	10*19623	K	9-14-1.1	SANDRA SIBURT FROWEN & GEORGE FROWEN	938	600
141	10*19627	K	9-14-1.1	RONALD S YOUNG	944	192
142	10*19655	K	9-14-1.1	CHESTNUT HOLDINGS INC	949	309
143	10*19678	K	9-14-1.1	WILLIAM O. JOBES	944	188
144	10*19679	K	9-14-1.1	DAVID A DARRAH SR AND ANITA SLOUGH-DARRAH	946	54
145	10*19725	K	9-14-1.1	MAMIE V ARNOLD	944	454
146	10*21213	K	9-14-1.1	JAMES B SIBURT AND DELILA D SIBURT	957	177
147	10*21214	K	9-14-1.1	VICKI J CHERRY AND RICKEY E CHERRY	949	139
148	10*21215	K	9-14-1.1	ALAN K SIBURT ET UX	949	136
149	10*21216	K	9-14-1.1	RODNEY L SIBURT	949	142
150	10*21559	K	9-14-1.1	GUY L BUZZARD TRUSTEE THE GUY L BUZZARD 2017 IRREVOCABLE TRUST	957	388
151	10*22464	K	9-14-1.1	DONNA KYLE	964	470
152	10*22465	K	9-14-1.1	LOIS KURPIL FKA LOIS HERCULES	964	472
153	10*22466	K	9-14-1.1	JUDITH MAY CONNER	964	468
154	10*22516	K	9-14-1.1	SHARON RUSSELL	964	464
155	10*22518	K	9-14-1.1	GEORGE EDWARDS	964	466
156	10*22856	K	9-14-1.1	CHARLES W MILLER AND ESTHER JEAN MILLER	977	51
157	10*23435	K	9-14-1.1	LLOYD C. ARNOLD & JUDITH C. ARNOLD	1008	301
158	10*23087	L	9-14-12	REASON AND CATHERINE V YOUNG	68	69
159	10*19621	M	9-14-2	MARY RUTH FROHNAPFEL	938	595
160	10*19622	M	9-14-2	KENNETH D SIBURT JR AND LORI SIBURT	938	597
161	10*19623	M	9-14-2	SANDRA SIBURT FROWEN & GEORGE FROWEN	938	600
162	10*19627	M	9-14-2	RONALD S YOUNG	944	192
163	10*19655	M	9-14-2	CHESTNUT HOLDINGS INC	949	309
164	10*19678	M	9-14-2	WILLIAM O. JOBES	944	188
165	10*19679	M	9-14-2	DAVID A DARRAH SR AND ANITA SLOUGH-DARRAH	946	54
166	10*19725	M	9-14-2	MAMIE V ARNOLD	944	454
167	10*21213	M	9-14-2	JAMES B SIBURT AND DELILA D SIBURT	957	177
168	10*21214	M	9-14-2	VICKI J CHERRY AND RICKEY E CHERRY	949	139
169	10*21215	M	9-14-2	ALAN K SIBURT ET UX	949	136
170	10*21216	M	9-14-2	RODNEY L SIBURT	949	142
171	10*21559	M	9-14-2	GUY L BUZZARD TRUSTEE THE GUY L BUZZARD 2017 IRREVOCABLE TRUST	957	388
172	10*22464	M	9-14-2	DONNA KYLE	964	470
173	10*22465	M	9-14-2	LOIS KURPIL FKA LOIS HERCULES	964	472
174	10*22466	M	9-14-2	JUDITH MAY CONNER	964	468
175	10*22516	M	9-14-2	SHARON RUSSELL	964	464
176	10*22518	M	9-14-2	GEORGE EDWARDS	964	466
177	10*22856	M	9-14-2	CHARLES W MILLER AND ESTHER JEAN MILLER	977	51
178	10*23435	M	9-14-2	LLOYD C. ARNOLD & JUDITH C. ARNOLD	1008	301
179	10*19621	N	9-14-1	MARY RUTH FROHNAPFEL	938	595
180	10*19622	N	9-14-1	KENNETH D SIBURT JR AND LORI SIBURT	938	597
181	10*19623	N	9-14-1	SANDRA SIBURT FROWEN & GEORGE FROWEN	938	600
182	10*19627	N	9-14-1	RONALD S YOUNG	944	192
183	10*19655	N	9-14-1	CHESTNUT HOLDINGS INC	949	309
184	10*19678	N	9-14-1	WILLIAM O. JOBES	944	188
185	10*19679	N	9-14-1	DAVID A DARRAH SR AND ANITA SLOUGH-DARRAH	946	54
186	10*19725	N	9-14-1	MAMIE V ARNOLD	944	454
187	10*21213	N	9-14-1	JAMES B SIBURT AND DELILA D SIBURT	957	177
188	10*21214	N	9-14-1	VICKI J CHERRY AND RICKEY E CHERRY	949	139
189	10*21215	N	9-14-1	ALAN K SIBURT ET UX	949	136
190	10*21216	N	9-14-1	RODNEY L SIBURT	949	142
191	10*21559	N	9-14-1	GUY L BUZZARD TRUSTEE THE GUY L BUZZARD 2017 IRREVOCABLE TRUST	957	388
192	10*22464	N	9-14-1	DONNA KYLE	964	470
193	10*22465	N	9-14-1	LOIS KURPIL FKA LOIS HERCULES	964	472
194	10*22466	N	9-14-1	JUDITH MAY CONNER	964	468
195	10*22516	N	9-14-1	SHARON RUSSELL	964	464
196	10*22518	N	9-14-1	GEORGE EDWARDS	964	466
197	10*22856	N	9-14-1	CHARLES W MILLER AND ESTHER JEAN MILLER	977	51
198	10*23435	N	9-14-1	LLOYD C. ARNOLD & JUDITH C. ARNOLD	1008	301
199	10*15510	O	9-11-12	ELAINE PHELPS ET VIR	718	326

RECEIVED
Office of Oil and Gas

SEP 30 2022

WV Department of
Environmental Protection

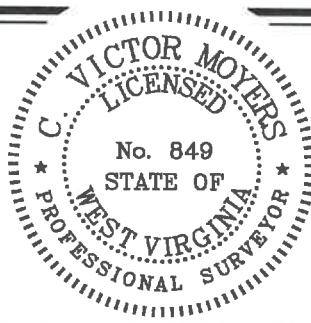

STATE OF WEST VIRGINIA
DIVISION OF
ENVIRONMENTAL PROTECTION
OFFICE OF OIL AND GAS



P.S.
849

C. Victor Moyers

COUNTY NAME
PERMIT

FILE NO. 8811P18HUAD.dwg
KEITH STERN S-18HU-REV1
DATE JUNE 11, 2020
REVISED _____, 20____
OPERATORS WELL NO. KEITH STERN S-18HU
API WELL NO. 47 — 051 — 2243
STATE COUNTY PERMIT

WELL OPERATOR TUG HILL OPERATING, LLC
ADDRESS 1320 SOUTH UNIVERSITY DRIVE, SUITE 500
FORT WORTH, TX 76107

DESIGNATED AGENT DIANNA STAMPER
ADDRESS CT CORPORATION SYSTEM
5400 D BIG TYLER ROAD
CHARLESTON, WV 25313

**KEITH STERN N LEASE
UTICA UNIT - 452.76 AC ±
WELL 18HU
TUG HILL OPERATING**



12 Vanhorn Drive | P.O. Box 150 | Glenville, WV 26351 | 304.462.5634
1412 Kanawha Boulevard, East | Charleston, WV 25301 | 304.346.3952
254 East Beckley Bypass | Beckley, WV 25801 | 304.255.5296
slsw.com

200	10*15511	O	9-11-12	DAVID E CROW	718	376
201	10*15512	O	9-11-12	FRANCES COFFEY	718	378
202	10*15513	O	9-11-12	KAY KEYES	718	330
203	10*15514	O	9-11-12	L PAUL CROW	718	336
204	10*15515	O	9-11-12	DESIRE L CROW	718	334
205	10*15516	O	9-11-12	ROSE MARIE KIELGCZEWSKI	718	354
206	10*15517	O	9-11-12	DIANNE GELLNER & GARY GELLNER	718	345
207	10*15518	O	9-11-12	JAMES P HOLLIDAY AND JACQUELINE HOLLIDAY	718	347
208	10*15519	O	9-11-12	JOHN CROW	726	580
209	10*15520	O	9-11-12	TIMOTHY CROW	726	582
210	10*19685	O	9-11-12	MORGAN H MOSSER AND NANCY MOSSER	944	445
211	10*21093	O	9-11-12	DUNCAN S LINN AND POLLY LU BROWN	952	157
212	10*21492	O	9-11-12	JUDITH FISK	957	282
213	10*21494	O	9-11-12	EILEEN M SLATE AND DALE A SLATE	957	284
214	10*21495	O	9-11-12	E JEN BAIRD AND GEORGE S BAIRD AMENDED REVOCABLE TRUST AGREEMENT	956	618
215	10*21843	O	9-11-12	JOHN B HOAGLAND AND PATRICIA A HOAGLAND	959	620
216	10*21923	O	9-11-12	DOROTHY JEAN BURKLE BOYD	953	468
217	10*22090	O	9-11-12	KATHERINE ANN BOYD BLAKE	953	473
218	10*22153	O	9-11-12	JODY A SCHOTTLE AND THOMAS A SCHOTTLE	953	470
219	10*22462	O	9-11-12	ROBERT CALDWELL MEAD	964	490
220	10*22508	O	9-11-12	SARAH BAIRD LINN	966	620
221	10*22666	O	9-11-12	JOSEPH W LINN JR AND TAMMY S LINN	968	230
222	10*22771	O	9-11-12	KATHARINE B SILBAUGH AND DANIEL JURAY	970	24
223	10*22855	O	9-11-12	KIM O MAGHAN AND JAMES G MAGHAN	977	49
224	10*23024	O	9-11-12	KATHRYN A TAGGART AND EVERETT TAGGART JR	977	289
225	10*23059	O	9-11-12	GAIL W STEWART	977	287
226	10*23165	O	9-11-12	EDITH BOYD ORR AND WENDELL FRANKLIN ORR	984	68
227	10*23389	O	9-11-12	LEESA O THOMPSON	972	45
228	10*23427	O	9-11-12	SANDY VINCENT AND STEVEN VINCENT	1008	307
229	10*23652	O	9-11-12	KATHARINE ATWOOD AND MICHAEL GRITTON	1009	291
230	10*23686	O	9-11-12	RANDALL T ULLOM AND ROSALIE FERMO-ULLOM	1010	400
231	10*23687	O	9-11-12	ELIZABETH F BAIRD	1010	402
232	10*23688	O	9-11-12	MELISSA DUBOIS BAIRD	1010	404
233	10*23692	O	9-11-12	WILLIAM ATWOOD AND ELIZABETH ATWOOD	1010	408
234	10*23693	O	9-11-12	JOHN ATWOOD AND ANNETTE ATWOOD	1010	406
235	10*24222	O	9-11-12	SALVATION ARMY	1022	371
236	10*24282	O	9-11-12	CLARA OSBORNE DOUGLAS	1023	481
237	10*24296	O	9-11-12	KATHARINE D LINN	1023	522
238	10*24400	O	9-11-12	JANE W VARDY ETAL	1024	317
239	10*47051.123.1	O	9-11-12	LLOYD G BAKER	865	389
240	10*47051.123.2	O	9-11-12	JAMES P HOLLIDAY AND JACQUELINE HOLLIDAY	873	143
241	10*16258	P	9-11-13	CHESTNUT HOLDINGS INC	848	234
242	10*15584	Q	9-11-5	VICKIE MASON	686	239
243	10*15585	Q	9-11-5	SHARON L WHETZAL	687	147
244	10*15586	Q	9-11-5	MARY A SOUTH	690	615
245	10*15587	Q	9-11-5	ROBERT L WHETZAL	690	559
246	10*15588	Q	9-11-5	RAY A WHETZAL JR	693	571
247	10*15589	Q	9-11-5	MARK L WHETZAL	693	576
248	10*47051.108.1	Q	9-11-5	MICHAEL A WHETZEL	885	51
249	10*47051.108.5	Q	9-11-5	BRENDA J WHETZEL	885	55
250	10*17135	R	9-17-1	ELLEN K NYLES	919	625
251	10*17136	R	9-17-1	DAVID P WARSINSKY	919	627
252	10*15910	S	9-17-2	SHIRLEY KOONTZ	701	303
253	10*15911	S	9-17-2	ROBERT W. GRAY	715	441
254	10*15912	S	9-17-2	DELORES I RICHTER	715	448
255	10*15913	S	9-17-2	LULA MCGUIRE	715	449
256	10*15914	S	9-17-2	JUDY CALLOWAY	715	450
257	10*15915	S	9-17-2	JUDY WARNER	715	451
258	10*15916	S	9-17-2	CHRISTI LYNN CLAYTON	715	452
259	10*15917	S	9-17-2	GINDY LOU SMITH	715	453
260	10*15918	S	9-17-2	ARTHUR EMORY	715	457
261	10*15919	S	9-17-2	CAROLYN SUE HENRY	715	454
262	10*15920	S	9-17-2	DENNIS KOTKE	715	458
263	10*17233	S	9-17-2	TIMOTHY MCDOWELL	713	355
264	10*17234	S	9-17-2	GAREN P. MCDOWELL	716	280
265	10*17235	S	9-17-2	WINONA RIDDLE	715	353
266	10*17236	S	9-17-2	TEXYNN L. MILLER	716	270
267	10*17237	S	9-17-2	JENNIFER WHEATON	715	610
268	10*17238	S	9-17-2	LISA ANN MCDOWELL	715	341
269	10*17239	S	9-17-2	ANITA RAE MILLER	715	336
270	10*17240	S	9-17-2	BONNIE GRISELL	715	331
271	10*17241	S	9-17-2	BARBARA K BURLEY	716	290
272	10*17242	S	9-17-2	GERALD L MILLER	716	285
273	10*17243	S	9-17-2	DAVID MCDOWELL	717	26
274	10*17244	S	9-17-2	KAREN CECIL	716	295
275	10*17245	S	9-17-2	CHAD E LONGFELLOW	833	218
276	10*17666	S	9-17-2	LULA FAYE BONAR SNODGRASS AND DONALD T SNODGRASS	949	172
277	10*17673	S	9-17-2	JAMES PERRY COCHRAN	932	567
278	10*17707	S	9-17-2	JACQUELYN S FERRARI AND JOHN C FERRARI	949	177
279	10*17709	S	9-17-2	CAROL GONGOLA	949	167
280	10*17981	S	9-17-2	MICHAEL E SWIFT AND MELODY A SWIFT	925	372
281	10*18099	S	9-17-2	RAE ELLEN FLOYD AND KENNETH FLOYD	927	233
282	10*18107	S	9-17-2	ANITA MAE MASON	927	238
283	10*18167	S	9-17-2	NEIL CALL AND MELINDA CALL	927	492
284	10*18168	S	9-17-2	SANDRA YANAGAWA	927	498
285	10*18169	S	9-17-2	KAREN K WILLIAMS	927	628
286	10*18192	S	9-17-2	STEPHEN S MASON AND CAROLE K MASON	928	625
287	10*18193	S	9-17-2	CAROLYN LEE FUREY AND MARTIN J FUREY	949	158
288	10*18194	S	9-17-2	PAMELA BEYLER AND CHAD R BEYLER	928	630
289	10*18198	S	9-17-2	MARY THERESA SOLEAU AND THOMAS SOLEAU	928	643
290	10*18199	S	9-17-2	LAWRENCE J VAUGHN AND GAIL L VAUGHN	928	532
291	10*18260	S	9-17-2	GEMMA RUDY AND TIMOTHY RUDY	928	584
292	10*18261	S	9-17-2	TIMOTHY MCDOWELL AND CYNTHIA MCDOWELL	928	553
293	10*18262	S	9-17-2	KAREN MCDOWELL CECIL AND JAMES E CECIL	928	556
294	10*18263	S	9-17-2	LISA ANN MCDOWELL AND ROBERT JOSEPH HILL	928	551
295	10*18264	S	9-17-2	DAVID MCDOWELL AND CRYSTAL MCDOWELL	928	549
296	10*18295	S	9-17-2	THOMAS R BAKER AND VICKIE L BAKER	929	262
297	10*18417	S	9-17-2	CHERYL L HILL	932	577
298	10*18487	S	9-17-2	NANCY L STANGEL AND JOHN J STANGEL	933	113
299	10*18488	S	9-17-2	CHARLINE M ENGLE AND KEVIN E ENGLE	933	118
300	10*18508	S	9-17-2	PATRICIA LUANNE BONAR	925	351

RECEIVED
Office of Oil and Gas

SEP 30 2022

WV Department of
Environmental Protection

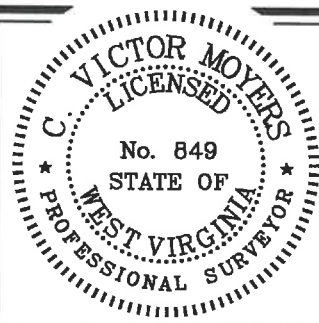

STATE OF WEST VIRGINIA
DIVISION OF
ENVIRONMENTAL PROTECTION
OFFICE OF OIL AND GAS



P.S.
849

C. Victor Moyers

COUNTY NAME
PERMIT

FILE NO. 8811P18HUAD.dwg
KEITH STERN S-18HU-REV1
DATE JUNE 11, 20 20
REVISED _____, 20 _____
OPERATORS WELL NO. KEITH STERN S-18HU
API WELL NO. 47 — 051 — 2243
STATE COUNTY PERMIT

WELL OPERATOR TUG HILL OPERATING, LLC ADDRESS 1320 SOUTH UNIVERSITY DRIVE, SUITE 500 FORT WORTH, TX 76107
DESIGNATED AGENT DIANNA STAMPER ADDRESS CT CORPORATION SYSTEM 5400 D BIG TYLER ROAD CHARLESTON, WV 25313

**KEITH STERN N LEASE
UTICA UNIT - 452.76 AC ±
WELL 18HU
TUG HILL OPERATING**



12 Vanhorn Drive | P.O. Box 150 | Glenville, WV 26351 | 304.462.5634
1412 Kanawha Boulevard, East | Charleston, WV 25301 | 304.346.3952
254 East Beckley Bypass | Beckley, WV 25801 | 304.255.5296
slsvv.com

301	10*18517	S	9-17-2	LORI SHANAHAN AND PATRICK SHANAHAN	933	575
302	10*18619	S	9-17-2	LOIS ELAINE WICKHAM	934	617
303	10*18620	S	9-17-2	MICHAEL A WALKER	934	620
304	10*18621	S	9-17-2	MARK A WALKER	934	622
305	10*18622	S	9-17-2	CHAD A YOUNG	934	624
306	10*18623	S	9-17-2	NEIL ROBERT YOUNG	934	626
307	10*18624	S	9-17-2	CLARA SUE YOUNG	934	629
308	10*18655	S	9-17-2	PATRICIA L LEHN	936	95
309	10*18656	S	9-17-2	PAMELA CALL	936	100
310	10*18658	S	9-17-2	ELIZABETH JANE KELLER	936	107
311	10*18762	S	9-17-2	TRACY L BARNBY	938	481
312	10*19373	S	9-17-2	JESSICA WHEATON	931	411
313	10*19408	S	9-17-2	CAROLYN J YOUNG	940	149
314	10*19508	S	9-17-2	STONE HILL MINERALS HOLDINGS LLC	941	446
315	10*19532	S	9-17-2	CYNTHIA K KIRCHHOFF	942	637
316	10*19618	S	9-17-2	RONALD W YOUNG	937	371
317	10*19619	S	9-17-2	ERIC J YOUNG	937	377
318	10*19620	S	9-17-2	RONALD R YOUNG AND GERALDINE YOUNG	937	365
319	10*19624	S	9-17-2	JOHN T YINGLING	944	209
320	10*19668	S	9-17-2	MELISSA D FLETCHER & SCOTT A FLETCHER	938	326
321	10*19713	S	9-17-2	MARSHA BERISFORD	944	452
322	10*19879	S	9-17-2	MARY V GILSON AND WALTER M GILSON	945	588
323	10*19933	S	9-17-2	MARY ANN GRIFFITH	948	555
324	10*21226	S	9-17-2	PENNY YODER AND KEVIN LYNN YODER	951	605
325	10*21342	S	9-17-2	LELAND SINCLAIR YOUNG	946	52
326	10*21400	S	9-17-2	DENNIS REASBECK AND BARBARA REASBECK	956	645
327	10*21487	S	9-17-2	FLOYD D ANDERSON & CAROLYN SUE ANDERSON	957	294
328	10*21488	S	9-17-2	ALEXA B YOUNG	957	296
329	10*21517	S	9-17-2	SUSAN C YOUNG	949	201
330	10*21572	S	9-17-2	CARLA J SIMMS	957	452
331	10*21574	S	9-17-2	ALICE F WINLAND	957	404
332	10*21575	S	9-17-2	MICHAEL S OTT AND SYBIL OTT	957	449
333	10*21738	S	9-17-2	CRYSTAL DAWN YOUNG	957	409
334	10*21741	S	9-17-2	HOLLY A YOUNG	957	411
335	10*21749	S	9-17-2	GRANT D RICHARDS AND KERRI S RICHARDS	957	459
336	10*21842	S	9-17-2	JOSEPH NOKOVICH	959	635
337	10*21844	S	9-17-2	ROBERTA YOUNG	959	629
338	10*21927	S	9-17-2	BLACK GOLD GROUP LTD	954	474
339	10*21928	S	9-17-2	JOHN D COX AND CONNIE J COX	953	511
340	10*21940	S	9-17-2	ALYSIA JORDAN & TERRY M JORDAN	953	346
341	10*21967	S	9-17-2	ROGER G ALLEN AND DONNA KAY ALLEN	960	571
342	10*21970	S	9-17-2	CHRISTOPHER DAUGHERTY & JENNIFER R DAUGHERTY	960	578
343	10*21971	S	9-17-2	MARY LOU KITTELBERGER AND FREDERICK W KITTELBERGER	960	580
344	10*21975	S	9-17-2	RAYMOND A KUDERSKI AND KELLU J KUDERSKI	960	582
345	10*21984	S	9-17-2	SANFORD METZ	960	576
346	10*21986	S	9-17-2	RONALD D KOONTZ & BETH ANN KOONTZ	960	569
347	10*22052	S	9-17-2	RONALD R YOUNG	960	573
348	10*22088	S	9-17-2	BRANNEN DAUGHERTY	961	345
349	10*22147	S	9-17-2	LARRY R BONAR AND DEBRA L BONAR	957	406
350	10*22154	S	9-17-2	DONALD EUGENE ANDERSON	953	509
351	10*22589	S	9-17-2	BRYANT R SWIFT AND KATHY SWIFT	966	456
352	10*22600	S	9-17-2	AIDEN BOYD YOUNG JENNIFER A YOUNG, PETITIONER	966	462
353	10*22776	S	9-17-2	JAMES ROBERT WELLS	970	19
354	10*22849	S	9-17-2	NEIL MCELROY AND SUE MASON MCELROY	977	44
355	10*22851	S	9-17-2	JOHN J HELLSTERN AND LYNN D HELLSTERN	977	39
356	10*22853	S	9-17-2	RONALD LEE HENSLEY AND MARY ANN HENSLEY	977	34
357	10*23076	S	9-17-2	JACK R BERISFORD AKA RANDY BERISFORD	984	43
358	10*23260	S	9-17-2	IDA M TRAVIS ET AL DAVID C WHITE AS SPECIAL COMMISSIONER	988	73
359	10*23539	S	9-17-2	STONE HILL MINERALS HOLDINGS LLC	1010	224
360	10*23668	S	9-17-2	THE ESTATE OF RUTH N LUTHER SUZANNE L WOZNIAK EXECUTRIX	1009	286
361	10*15832	T	9-17-3	ANITA DIANE ANTILL AND TERRY ANTILL	742	121
362	10*15835	T	9-17-3	LUCINDA RAE ALLEN AND DAVID A ALLEN	742	104
363	10*15847	T	9-17-3	ROGER BRIGHT AND SUSAN LEIMER - DECEASED	743	285
364	10*15848	T	9-17-3	HOMER L SIMMONS AND GLADYS R SIMMONS	745	194
365	10*15855	T	9-17-3	ALICE THIPPHAVONG AND VISITH THIPPHAVONG	747	635
366	10*15856	T	9-17-3	LEO C HILKE AND BETTY M HILKE	747	629
367	10*15870	T	9-17-3	JOHN H HILKE AND ALIDA HILKE	750	206
368	10*15872	T	9-17-3	SUSAN H KEY	751	191
369	10*15836	U	9-17-4	LUCINDA RAE ALLEN AND DAVID A ALLEN	742	79
370	10*15837	U	9-17-4	ANITA DIANE ANTILL AND TERRY ANTILL	742	85
371	10*15842	U	9-17-4	HOMER L SIMMONS AND GLADYS R SIMMONS	742	329
372	10*16007	U	9-17-4	MARY LOU KITTELBERGER AND FREDERICK W KITTELBERGER	799	436
373	10*16008	U	9-17-4	DONNA KAY ALLEN AND ROGER ALLEN	801	222
374	10*17169	U	9-17-4	ALMA L VAN SCYOC	692	404
375	10*17171	U	9-17-4	OPAL MCKEY	690	631
376	10*17173	U	9-17-4	LLOYD R. EVANS	694	526
377	10*17900	U	9-17-4	TRACY L AND KEITH W BARNBY	916	116
378	10*17666	U	9-17-4	LULA FAYE BONAR SNODGRASS AND DONALD T SNODGRASS	949	172
379	10*17673	U	9-17-4	JAMES PERRY COCHRAN	932	567
380	10*17707	U	9-17-4	JACQUELYN S FERRARI AND JOHN C FERRARI	949	177
381	10*17709	U	9-17-4	CAROL GONGOLA	949	167
382	10*17765	U	9-17-4	ROBERTA YOUNG	949	163
383	10*17840	U	9-17-4	RONALD D KOONTZ & BETH ANN KOONTZ	942	432
384	10*17886	U	9-17-4	ANNETTE CAIN HANKINS AND HOWARD RONALD HANKINS	924	536
385	10*17887	U	9-17-4	LEO C HILKE AND BETTY M HILKE	924	531
386	10*17977	U	9-17-4	BRANNEN DAUGHERTY	925	359
387	10*17980	U	9-17-4	ANITA RAE MILLER	925	370
388	10*17981	U	9-17-4	MICHAEL E SWIFT AND MELODY A SWIFT	925	372
389	10*18031	U	9-17-4	LEE ANNE MILLER	927	222
390	10*18092	U	9-17-4	DAVID MCDOWELL AND CRYSTAL MCDOWELL	927	283
391	10*18093	U	9-17-4	JENNIFER WHEATON	927	289
392	10*18094	U	9-17-4	BONNIE GRISELL	927	231
393	10*18095	U	9-17-4	TEXYN L MILLER AND GEORGIA A MILLER	927	287
394	10*18098	U	9-17-4	USA ANN MCDOWELL AND ROBERT JOSEPH HILL	938	263
395	10*18099	U	9-17-4	RAE ELLEN FLOYD AND KENNETH FLOYD	927	233
396	10*18107	U	9-17-4	ANITA MAE MASON	927	238
397	10*18167	U	9-17-4	NEIL CALL AND MELINDA CALL	927	492
398	10*18168	U	9-17-4	SANDRA YANAGAWA	927	498
399	10*18169	U	9-17-4	KAREN K WILLIAMS	927	628
400	10*18170	U	9-17-4	KAREN MCDOWELL CECIL AND JAMES E CECIL	927	633
401	10*18192	U	9-17-4	STEPHEN S MASON AND CAROLE K MASON	928	625

RECEIVED
Office of Oil and Gas
SEP 30 2022
WV Department of
Environmental Protection

FILE NO. 8811P18HUAD.dwg
KEITH STERN S-18HU-REV1

DATE JUNE 11, 2020

REVISED _____, 20_____

OPERATORS WELL NO. KEITH STERN S-18HU

API WELL NO. 47 — 051 — 2243
STATE COUNTY PERMIT

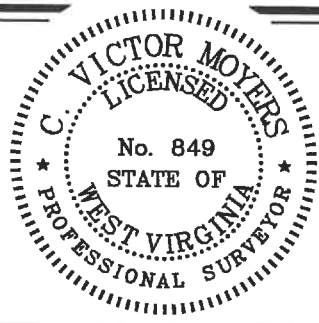

STATE OF WEST VIRGINIA
DIVISION OF ENVIRONMENTAL PROTECTION
OFFICE OF OIL AND GAS

10/27/2022

P.S. 849 *C. Victor Moyers*

WELL OPERATOR TUG HILL OPERATING, LLC ADDRESS 1320 SOUTH UNIVERSITY DRIVE, SUITE 500 FORT WORTH, TX 76107

DESIGNATED AGENT DIANNA STAMPER ADDRESS CT CORPORATION SYSTEM 5400 D BIG TYLER ROAD CHARLESTON, WV 25313

COUNTY NAME
PERMIT

**KEITH STERN N LEASE
UTICA UNIT - 452.76 AC±
WELL 18HU
TUG HILL OPERATING**



12 Vanhorn Drive | P.O. Box 150 | Glenville, WV 26351 | 304.462.5634
1412 Kanawha Boulevard, East | Charleston, WV 25301 | 304.346.3952
254 East Beckley Bypass | Beckley, WV 25801 | 304.255.5296
slswv.com

402	10*18193	U	9-17-4	CAROLYN LEE FUREY AND MARTIN J FUREY	949	158
403	10*18194	U	9-17-4	PAMELA BEYLER AND CHAD R BEYLER	928	630
404	10*18197	U	9-17-4	BARBARA K BURLEY AND DAVID K BURLEY	928	641
405	10*18198	U	9-17-4	MARY THERESA SOLEAU AND THOMAS SOLEAU	928	643
406	10*18199	U	9-17-4	LAWRENCE J VAUGHN AND GAIL L VAUGHN	928	532
407	10*18260	U	9-17-4	GEMMA RUDY AND TIMOTHY RUDY	928	584
408	10*18295	U	9-17-4	THOMAS R BAKER AND VICKIE L BAKER	929	262
409	10*18298	U	9-17-4	MAUREEN GREGG	929	273
410	10*18300	U	9-17-4	ROBERT W ODOM AND CASSANDRA L ODOM	929	283
411	10*18361	U	9-17-4	MARY JO CAIN	931	407
412	10*18417	U	9-17-4	CHERYL L HILL	932	577
413	10*18487	U	9-17-4	NANCY L STANGEL AND JOHN J STANGEL	933	113
414	10*18488	U	9-17-4	CHARLINE M ENGLE AND KEVIN E ENGLE	933	118
415	10*18508	U	9-17-4	PATRICIA LUANNE BONAR	925	351
416	10*18517	U	9-17-4	LORI SHANAHAN AND PATRICK SHANAHAN	933	575
417	10*18513	U	9-17-4	JANE LOUISE CAIN AND DANIEL CARL HOLTZ	934	603
418	10*18655	U	9-17-4	PATRICIA L LEHN	936	95
419	10*18656	U	9-17-4	PAMELA CALL	936	100
420	10*18658	U	9-17-4	ELIZABETH JANE KELLER	936	107
421	10*18659	U	9-17-4	CATHERINE P MASON	936	112
422	10*18799	U	9-17-4	CHARLES J DARMAFALL DECEASED	937	684
423	10*18805	U	9-17-4	CINDY STEVENS TOZIER	937	628
424	10*19373	U	9-17-4	JESSICA WHEATON	931	411
425	10*19403	U	9-17-4	LAWRENCE R LOTZ	951	114
426	10*19404	U	9-17-4	HOWARD M CAIN AND EMMA JEAN CAIN	939	283
427	10*19476	U	9-17-4	WINONA RIDDLE	941	331
428	10*19689	U	9-17-4	EDMOND TURGEON JR AND CATHY STEVENS TURGEON	944	156
429	10*19702	U	9-17-4	WV MINERALS INC	951	108
430	10*19718	U	9-17-4	CHRISTOPHER DAUGHERTY & JENNIFER R DAUGHERTY	944	412
431	10*19879	U	9-17-4	MARY Y GILSON AND WALTER M GILSON	945	588
432	10*19933	U	9-17-4	MARY ANN GRIFFITH	948	555
433	10*19937	U	9-17-4	JAMES D STEVENS AND DOROTHY M STEVENS	949	151
434	10*19938	U	9-17-4	JOHN H STEVENS AND LYNDA L STEVENS	949	144
435	10*21026	U	9-17-4	NANCY M MORGAN	951	110
436	10*21211	U	9-17-4	NILA JEAN BAYLES	951	118
437	10*21641	U	9-17-4	ENERGY DEEP RESOURCES INC	959	631
438	10*21842	U	9-17-4	JOSEPH NOKOVICH	959	635
439	10*21927	U	9-17-4	BLACK GOLD GROUP LTD	964	474
440	10*21940	U	9-17-4	ALYSSIA JORDAN & TERRY M JORDAN	953	346
441	10*22376	U	9-17-4	MARGARET KUCHARZ AND JAMES C KUCHARZ	962	270
442	10*22412	U	9-17-4	CHAD E LONGFELLOW	963	124
443	10*22599	U	9-17-4	BRYANT R SWIFT AND KATHY SWIFT	966	456
444	10*22776	U	9-17-4	JAMES ROBERT WELLS	970	19
445	10*22849	U	9-17-4	NEIL MCELROY AND SUE MASON MCELROY	977	44
446	10*22851	U	9-17-4	JOHN J HELLSTERN AND LYNN D HELLSTERN	977	39
447	10*22853	U	9-17-4	RONALD LEE HENSLEY AND MARY ANN HENSLEY	977	34
448	10*23076	U	9-17-4	JACK R BERISFORD AKA RANDY BERISFORD	984	43
449	10*23260	U	9-17-4	IDA M TRAVIS ET AL DAVID C WHITE AS SPECIAL COMMISSIONER	988	73
450	10*23668	U	9-17-4	THE ESTATE OF RUTH N LUTHER SUZANNE L WOZNIAK EXECUTRIX	1009	286
451	10*47051.219.1	U	9-17-4	DAVID LEE FRANKLIN	874	312
452	10*47051.219.27	U	9-17-4	MARSHA BERISFORD	902	425
453	10*47051.219.33	U	9-17-4	JOHN H HILKE AND ALIDA HILKE	898	602
454	10*47051.219.36	U	9-17-4	GAREN MCDOWELL AND ELIZABETH MCDOWELL	898	615
455	10*47051.219.37	U	9-17-4	SUSAN H KEY	898	621
456	10*47051.219.38	U	9-17-4	TIMOTHY MCDOWELL AND CYNTHIA MCDOWELL	902	431
457	10*47051.219.39	U	9-17-4	ALICE THIPPHAVONG AND VISITH THIPPHAVONG	902	437
458	10*15836	V	9-17-4.3	LUCINDA RAE ALLEN AND DAVID A ALLEN	742	79
459	10*15837	V	9-17-4.3	ANITA DIANE ANTILL AND TERRY ANTILL	742	85
460	10*15842	V	9-17-4.3	HOMER L SIMMONS AND GLADYS R SIMMONS	742	329
461	10*16007	V	9-17-4.3	MARY LOU KITTELBERGER AND FREDERICK W KITTELBERGER	799	436
462	10*16008	V	9-17-4.3	DONNA KAY ALLEN AND ROGER ALLEN	801	222
463	10*17169	V	9-17-4.3	ALMA LVAN SCYOC	692	404
464	10*17171	V	9-17-4.3	OPAL MICKY	690	631
465	10*17173	V	9-17-4.3	LLOYD R. EVANS	694	526
466	10*17500	V	9-17-4.3	TRACY L AND KEITH W BARNBY	915	116
467	10*17666	V	9-17-4.3	ULA FAYE BONAR SNODGRASS AND DONALD T SNODGRASS	949	172
468	10*17673	V	9-17-4.3	JAMES PERRY COCHRAN	932	567
469	10*17707	V	9-17-4.3	JACQUELYN S FERRARI AND JOHN C FERRARI	949	177
470	10*17709	V	9-17-4.3	CAROL GONGOLA	949	167
471	10*17765	V	9-17-4.3	ROBERTA YOUNG	949	163
472	10*17840	V	9-17-4.3	RONALD D KOONTZ & BETH ANN KOONTZ	942	432
473	10*17886	V	9-17-4.3	ANNETTE CAIN HANKINS AND HOWARD RONALD HANKINS	924	536
474	10*17887	V	9-17-4.3	LEO C HILKE AND BETTY M HILKE	924	531
475	10*17977	V	9-17-4.3	BRANNEN DAUGHERTY	925	359
476	10*17980	V	9-17-4.3	ANITA RAE MILLER	925	370
477	10*17981	V	9-17-4.3	MICHAEL E SWIFT AND MELODY A SWIFT	925	372
478	10*18031	V	9-17-4.3	LEE ANNE MILLER	927	222
479	10*18092	V	9-17-4.3	DAVID MCDOWELL AND CRYSTAL MCDOWELL	927	283
480	10*18093	V	9-17-4.3	JENNIFER WHEATON	927	289
481	10*18094	V	9-17-4.3	BONNIE GRISELL	927	231
482	10*18095	V	9-17-4.3	TEXYN L MILLER AND GEORGIA A MILLER	927	287
483	10*18098	V	9-17-4.3	USA ANN MCDOWELL AND ROBERT JOSEPH HILL	939	263
484	10*18099	V	9-17-4.3	RAE ELLEN FLOYD AND KENNETH FLOYD	927	233
485	10*18107	V	9-17-4.3	ANITA MAE MASON	927	238
486	10*18167	V	9-17-4.3	NEIL CALL AND MELINDA CALL	927	492
487	10*18168	V	9-17-4.3	SANDRA YANAGAWA	927	498
488	10*18169	V	9-17-4.3	KAREN K WILLIAMS	927	628
489	10*18170	V	9-17-4.3	KAREN MCDOWELL CECIL AND JAMES E CECIL	927	633
490	10*18192	V	9-17-4.3	STEPHEN S MASON AND CAROLE K MASON	928	625
491	10*18193	V	9-17-4.3	CAROLYN LEE FUREY AND MARTIN J FUREY	949	158
492	10*18194	V	9-17-4.3	PAMELA BEYLER AND CHAD R BEYLER	928	630
493	10*18197	V	9-17-4.3	BARBARA K BURLEY AND DAVID K BURLEY	928	641
494	10*18198	V	9-17-4.3	MARY THERESA SOLEAU AND THOMAS SOLEAU	928	643
495	10*18199	V	9-17-4.3	LAWRENCE J VAUGHN AND GAIL L VAUGHN	928	532
496	10*18260	V	9-17-4.3	GEMMA RUDY AND TIMOTHY RUDY	928	584
497	10*18295	V	9-17-4.3	THOMAS R BAKER AND VICKIE L BAKER	929	262
498	10*18298	V	9-17-4.3	MAUREEN GREGG	929	273
499	10*18300	V	9-17-4.3	ROBERT W ODOM AND CASSANDRA L ODOM	929	283
500	10*18361	V	9-17-4.3	MARY JO CAIN	931	407
501	10*18417	V	9-17-4.3	CHERYL L HILL	932	577
502	10*18487	V	9-17-4.3	NANCY L STANGEL AND JOHN J STANGEL	933	113

RECEIVED
Office of Oil and Gas
SEP 30 2022
WV Department of
Environmental Protection

FILE NO. 8811P18HUAD.dwg
KEITH STERN S-18HU-REV1

DATE JUNE 11, 20 20

REVISED _____, 20 _____

OPERATORS WELL NO. KEITH STERN S-18HU

API WELL NO. 47 — 051 — 2243

STATE COUNTY PERMIT



STATE OF WEST VIRGINIA
DIVISION OF ENVIRONMENTAL PROTECTION
OFFICE OF OIL AND GAS

P.S. 849 *C. Victor Moyers*

WELL OPERATOR TUG HILL OPERATING, LLC
ADDRESS 1320 SOUTH UNIVERSITY DRIVE, SUITE 500
FORT WORTH, TX 76107

DESIGNATED AGENT DIANNA STAMPER
ADDRESS 5400 D BIG TYLER ROAD
CHARLESTON, WV 25313

COUNTY NAME
PERMIT

**KEITH STERN N LEASE
UTICA UNIT - 452.76 AC±
WELL 18HU
TUG HILL OPERATING**



12 Vanhorn Drive | P.O. Box 150 | Glenville, WV 26351 | 304.462.5634
1412 Kanawha Boulevard, East | Charleston, WV 25301 | 304.346.3952
254 East Beckley Bypass | Beckley, WV 25801 | 304.255.5296
sls.wv.com

503	10*18488	V	9-17-4.3	CHARLINE MENGLE AND KEVIN E ENGLE	933	118
504	10*18508	V	9-17-4.3	PATRICIA LUJANNE BONAR	925	351
505	10*18517	V	9-17-4.3	LORI SHANAHAH AND PATRICK SHANAHAH	933	575
506	10*18613	V	9-17-4.3	JANE LOUISE CAIN AND DANIEL CARL HOLTZ	934	603
507	10*18655	V	9-17-4.3	PATRICIA L LEHN	936	95
508	10*18656	V	9-17-4.3	PAMELA CALL	936	100
509	10*18658	V	9-17-4.3	ELIZABETH JANE KELLER	936	107
510	10*18659	V	9-17-4.3	CATHERINE P MASON	936	112
511	10*18799	V	9-17-4.3	CHARLES J DARMAFALL DECEASED	937	634
512	10*18805	V	9-17-4.3	CINDY STEVENS TOZIER	937	628
513	10*19373	V	9-17-4.3	JESSICA WHEATON	931	411
514	10*19403	V	9-17-4.3	LAWRENCE R LOTZ	951	114
515	10*19404	V	9-17-4.3	HOWARD M CAIN AND EMMA JEAN CAIN	939	283
516	10*19476	V	9-17-4.3	WINONA RIDDLE	941	331
517	10*19689	V	9-17-4.3	EDMOND TURGEON JR AND CATHY STEVENS TURGEON	944	156
518	10*19702	V	9-17-4.3	WV MINERALS INC	951	108
519	10*19718	V	9-17-4.3	CHRISTOPHER DAUGHERTY & JENNIFER R DAUGHERTY	944	412
520	10*19879	V	9-17-4.3	MARY V GILSON AND WALTER M GILSON	945	588
521	10*19933	V	9-17-4.3	MARY ANN GRIFFITH	948	555
522	10*19987	V	9-17-4.3	JAMES D STEVENS AND DOROTHY M STEVENS	949	151
523	10*19988	V	9-17-4.3	JOHN H STEVENS AND LYNDA L STEVENS	949	144
524	10*21026	V	9-17-4.3	NANCY M MORGAN	951	110
525	10*21211	V	9-17-4.3	NILA JEAN BAYLES	951	118
526	10*21841	V	9-17-4.3	ENERGY DEEP RESOURCES INC	959	631
527	10*21842	V	9-17-4.3	JOSEPH NOKOVICH	959	635
528	10*21927	V	9-17-4.3	BLACK GOLD GROUP LTD	964	474
529	10*21940	V	9-17-4.3	ALYSIA JORDAN & TERRY M JORDAN	953	346
530	10*22376	V	9-17-4.3	MARGARET KUCHARZ AND JAMES C KUCHARZ	962	270
531	10*22412	V	9-17-4.3	CHAD E LONGFELLOW	963	124
532	10*22599	V	9-17-4.3	BRYAN R SWIFT AND KATHY SWIFT	966	456
533	10*22776	V	9-17-4.3	JAMES ROBERT WELLS	970	19
534	10*22849	V	9-17-4.3	NEIL MCELROY AND SUE MASON MCELROY	977	44
535	10*22851	V	9-17-4.3	JOHN J HELLSTERN AND LYNN D HELLSTERN	977	39
536	10*22853	V	9-17-4.3	RONALD LEE HENSLEY AND MARY ANN HENSLEY	977	34
537	10*23076	V	9-17-4.3	JACK R BERISFORD AKA RANDY BERISFORD	984	43
538	10*23260	V	9-17-4.3	IDA M TRAVIS ET AL DAVID C WHITE AS SPECIAL COMMISSIONER	988	73
539	10*23668	V	9-17-4.3	THE ESTATE OF RUTH N LUTHER SUZANNE L WOZNIAK EXECUTRIX	1009	286
540	10*47051.219.1	V	9-17-4.3	DAVID LEE FRANKLIN	874	312
541	10*47051.219.27	V	9-17-4.3	MARSHA BERISFORD	902	425
542	10*47051.219.33	V	9-17-4.3	JOHN H HILKE AND ALDA HILKE	898	602
543	10*47051.219.36	V	9-17-4.3	GAREN MCDOWELL AND ELIZABETH MCDOWELL	898	615
544	10*47051.219.37	V	9-17-4.3	SUSAN H KEY	898	621
545	10*47051.219.38	V	9-17-4.3	TIMOTHY MCDOWELL AND CYNTHIA MCDOWELL	902	431
546	10*47051.219.39	V	9-17-4.3	ALICE THIPPHAVONG AND VISITH THIPPHAVONG	902	437
547	10*15836	W	9-17-4.2	LUCINDA RAE ALLEN AND DAVID A ALLEN	742	79
548	10*15837	W	9-17-4.2	ANITA DIANE ANTILL AND TERRY ANTILL	742	85
549	10*15842	W	9-17-4.2	HOMER L SIMMONS AND GLADYS R SIMMONS	742	329
550	10*16007	W	9-17-4.2	MARY LOU KITTELBERGER AND FREDERICK W KITTELBERGER	799	436
551	10*16008	W	9-17-4.2	DONNA KAY ALLEN AND ROGER ALLEN	801	222
552	10*17169	W	9-17-4.2	ALMA L VAN SCYOC	692	404
553	10*17171	W	9-17-4.2	OPAL MICKY	690	631
554	10*17173	W	9-17-4.2	LLOYD R. EVANS	694	526
555	10*17500	W	9-17-4.2	TRACY L AND KEITH W BARNBY	916	116
556	10*17666	W	9-17-4.2	LILA FAYE BONAR SNODGRASS AND DONALD T SNODGRASS	949	172
557	10*17673	W	9-17-4.2	JAMES PERRY COCHRAN	932	567
558	10*17707	W	9-17-4.2	JACQUELYN S FERRARI AND JOHN C FERRARI	949	177
558	10*17709	W	9-17-4.2	CAROL GONGOLA	949	167
560	10*17765	W	9-17-4.2	ROBERTA YOUNG	949	163
561	10*17840	W	9-17-4.2	RONALD D KOONTZ & BETH ANN KOONTZ	942	432
562	10*17886	W	9-17-4.2	ANNETTE CAIN HANKINS AND HOWARD RONALD HANKINS	924	536
563	10*17887	W	9-17-4.2	LEO C HILKE AND BETTY M HILKE	924	531
564	10*17977	W	9-17-4.2	BRANNEN DAUGHERTY	925	359
565	10*17980	W	9-17-4.2	ANITA RAE MILLER	925	370
566	10*17981	W	9-17-4.2	MICHAEL E SWIFT AND MELODY A SWIFT	925	372
567	10*18031	W	9-17-4.2	LEE ANNE MILLER	927	222
568	10*18092	W	9-17-4.2	DAVID MCDOWELL AND CRYSTAL MCDOWELL	927	283
569	10*18093	W	9-17-4.2	JENNIFER WHEATON	927	289
570	10*18094	W	9-17-4.2	BONNIE GRISELL	927	231
571	10*18095	W	9-17-4.2	TEXYN L MILLER AND GEORGIA A MILLER	927	287
572	10*18096	W	9-17-4.2	LISA ANN MCDOWELL AND ROBERT JOSEPH HILL	939	263
573	10*18099	W	9-17-4.2	RAE ELLEN FLOYD AND KENNETH FLOYD	927	233
574	10*18107	W	9-17-4.2	ANITA MAE MASON	927	238
575	10*18167	W	9-17-4.2	NEIL CALL AND MELJUNDA CALL	927	492
576	10*18168	W	9-17-4.2	SANDRA YANAGAWA	927	498
577	10*18169	W	9-17-4.2	KAREN K WILLIAMS	927	628
578	10*18170	W	9-17-4.2	KAREN MCDOWELL CECIL AND JAMES E CECIL	927	633
579	10*18192	W	9-17-4.2	STEPHEN S MASON AND CAROLE K MASON	928	625
580	10*18193	W	9-17-4.2	CAROLYN LEE FUREY AND MARTIN J FUREY	949	158
581	10*18194	W	9-17-4.2	PAMELA BEYLER AND CHAD R BEYLER	928	630
582	10*18197	W	9-17-4.2	BARBARA K BURLEY AND DAVID K BURLEY	928	641
583	10*18198	W	9-17-4.2	MARY THERESA SOLEAU AND THOMAS SOLEAU	928	643
584	10*18199	W	9-17-4.2	LAWRENCE J VAUGHN AND GAIL L VAUGHN	928	532
585	10*18260	W	9-17-4.2	GEMMA RUDY AND TIMOTHY RUDY	928	584
586	10*18295	W	9-17-4.2	THOMAS R BAKER AND VICKIE L BAKER	929	262
587	10*18298	W	9-17-4.2	MAUREEN GREGG	929	273
588	10*18300	W	9-17-4.2	ROBERT W ODOM AND CASSANDRA L ODOM	929	283
589	10*18361	W	9-17-4.2	MARY JO CAIN	931	407
590	10*18417	W	9-17-4.2	CHERYL L HILL	932	577
591	10*18487	W	9-17-4.2	NANCY L STANGEL AND JOHN J STANGEL	933	113
592	10*18488	W	9-17-4.2	CHARLINE MENGLE AND KEVIN E ENGLE	933	118
593	10*18508	W	9-17-4.2	PATRICIA LUJANNE BONAR	925	351
594	10*18517	W	9-17-4.2	LORI SHANAHAH AND PATRICK SHANAHAH	933	575
595	10*18613	W	9-17-4.2	JANE LOUISE CAIN AND DANIEL CARL HOLTZ	934	603
596	10*18655	W	9-17-4.2	PATRICIA L LEHN	936	95
597	10*18656	W	9-17-4.2	PAMELA CALL	936	100
598	10*18658	W	9-17-4.2	ELIZABETH JANE KELLER	936	107
599	10*18659	W	9-17-4.2	CATHERINE P MASON	936	112
600	10*18799	W	9-17-4.2	CHARLES J DARMAFALL DECEASED	937	634
601	10*18805	W	9-17-4.2	CINDY STEVENS TOZIER	937	628
602	10*19373	W	9-17-4.2	JESSICA WHEATON	931	411
603	10*19403	W	9-17-4.2	LAWRENCE R LOTZ	951	114

RECEIVED
Office of Oil and Gas
SEP 30 2022

WV Department of
Environmental Protection

RECEIVED
Office of Oil and Gas
SEP 30 2022

WV Department of
Environmental Protection

FILE NO. 8811P18HUAD.dwg

KEITH STERN S-18HU-REV1

DATE JUNE 11, 20 20

REVISED, 20

OPERATORS WELL NO. KEITH STERN S-18HU

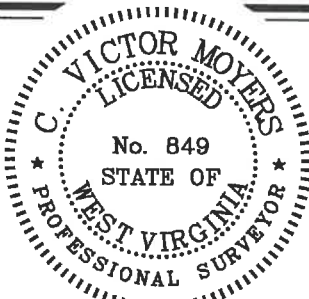
API WELL NO. 47 — 051 — 2243
STATE COUNTY PERMIT

STATE OF WEST VIRGINIA
DIVISION OF
ENVIRONMENTAL PROTECTION
OFFICE OF OIL AND GAS

P.S.
849

C. Victor Moyers

WELL OPERATOR TUG HILL OPERATING, LLC

ADDRESS 1320 SOUTH UNIVERSITY DRIVE, SUITE 500
FORT WORTH, TX 76107

DESIGNATED AGENT

ADDRESS

DIANNA STAMPER
CT CORPORATION SYSTEM
5400 D BIG TYLER ROAD
CHARLESTON, WV 25313

COUNTY NAME PERMIT

KEITH STERN N LEASE
UTICA UNIT - 452.76 AC±
WELL 18HU
TUG HILL OPERATING



12 Vanhorn Drive | P.O. Box 150 | Glenville, WV 26351 | 304.462.5634
1412 Kanawha Boulevard, East | Charleston, WV 25301 | 304.346.3952
254 East Beckley Bypass | Beckley, WV 25801 | 304.255.5296
slsvv.com

Table with 7 columns: Well ID, Status, Date, Operator Name, Well ID, Status, Date. Lists well owners and their respective well IDs and dates.

RECEIVED
Office of Oil and Gas
SEP 30 2022
WV Department of
Environmental Protection

FILE NO. 8811P18HUAD.dwg
KEITH STERN S-18HU-REV1
DATE JUNE 11, 20 20
REVISED, 20
OPERATORS WELL NO. KEITH STERN S-18HU
API WELL NO. 47 — 051 — 2243
STATE COUNTY PERMIT



STATE OF WEST VIRGINIA
DIVISION OF ENVIRONMENTAL PROTECTION
OFFICE OF OIL AND GAS
P.S. 849
C. Victor Moyers

WELL OPERATOR TUG HILL OPERATING, LLC
ADDRESS 1320 SOUTH UNIVERSITY DRIVE, SUITE 500 FORT WORTH, TX 76107
DESIGNATED AGENT DIANNA STAMPER
ADDRESS 5400 D BIG TYLER ROAD CHARLESTON, WV 25313

COUNTY NAME
PERMIT

**KEITH STERN N LEASE
UTICA UNIT - 452.76 AC±
WELL 18HU
TUG HILL OPERATING**



12 Vanhorn Drive | P.O. Box 150 | Glenville, WV 26351 | 304.462.5634
1412 Kanawha Boulevard, East | Charleston, WV 25301 | 304.346.3952
254 East Beckley Bypass | Beckley, WV 25801 | 304.255.5296
slnw.com

705	10*21211	X	9-17-5	NILA JEAN BAYLES	951	118
706	10*21841	X	9-17-5	ENERGY DEEP RESOURCES INC	959	631
707	10*21842	X	9-17-5	JOSEPH NOKOVICH	959	635
708	10*21927	X	9-17-5	BLACK GOLD GROUP LTD	964	474
709	10*21940	X	9-17-5	ALYSIA JORDAN & TERRY M JORDAN	963	346
710	10*22376	X	9-17-5	MARGARET KUCHARZ AND JAMES C KUCHARZ	962	270
711	10*22412	X	9-17-5	CHAD E LONGFELLOW	963	124
712	10*22599	X	9-17-5	BRYANT R SWIFT AND KATHY SWIFT	966	456
713	10*22776	X	9-17-5	JAMES ROBERT WELLS	970	19
714	10*22849	X	9-17-5	NEIL MCELROY AND SUE MASON MCELROY	977	44
715	10*22851	X	9-17-5	JOHN J HELLSTERN AND LYNN D HELLSTERN	977	39
716	10*22853	X	9-17-5	RONALD LEE HENSLEY AND MARY ANN HENSLEY	977	34
717	10*23076	X	9-17-5	JACK R BERISFORD AKA RANDY BERISFORD	984	43
718	10*23260	X	9-17-5	IDA M TRAVIS ET AL DAVID C WHITE AS SPECIAL COMMISSIONER	988	73
719	10*23668	X	9-17-5	THE ESTATE OF RUTH N LUTHER SUZANNE L WOZNIAK EXECUTRIX	1009	286
720	10*47051.219.1	X	9-17-5	DAVID LEE FRANKLIN	874	312
721	10*47051.219.27	X	9-17-5	MARSHA BERISFORD	902	425
722	10*47051.219.36	X	9-17-5	GAREN MCDOWELL AND ELIZABETH MCDOWELL	888	615
723	10*47051.185.1	Y	9-17-39	HOMER L SIMMONS AND GLADYS R SIMMONS	885	68
724	10*47051.185.2	Y	9-17-39	LUCINDA RAE ALLEN AND DAVID A ALLEN	894	482
725	10*47051.185.3	Y	9-17-39	ANITA DIANE ANTILL AND TERRY ANTILL	885	71
726	10*47051.185.1	Z	9-17-38	HOMER L SIMMONS AND GLADYS R SIMMONS	885	68
727	10*47051.185.2	Z	9-17-38	LUCINDA RAE ALLEN AND DAVID A ALLEN	894	482
728	10*47051.185.3	Z	9-17-38	ANITA DIANE ANTILL AND TERRY ANTILL	885	71
729	10*47051.185.1	AA	9-17-38.1	HOMER L SIMMONS AND GLADYS R SIMMONS	885	68
730	10*47051.185.2	AA	9-17-38.1	LUCINDA RAE ALLEN AND DAVID A ALLEN	894	482
731	10*47051.185.3	AA	9-17-38.1	ANITA DIANE ANTILL AND TERRY ANTILL	885	71
732	10*18610	BB	9-19-2	NEIL ROBERT YOUNG	934	636
733	10*18614	BB	9-19-2	MICHAEL A WALKER	934	607
734	10*18615	BB	9-19-2	MARK A WALKER	934	609
735	10*18616	BB	9-19-2	CHAD A YOUNG	934	611
736	10*18625	BB	9-19-2	LOIS ELAINE WICKHAM	934	632
737	10*18626	BB	9-19-2	CLARA SUE YOUNG	934	634
738	10*19409	BB	9-19-2	CAROLYN J YOUNG	939	291
739	10*19667	BB	9-19-2	ERIC J YOUNG	937	375
740	10*19669	BB	9-19-2	RONALD W YOUNG	937	373
741	10*19670	BB	9-19-2	RONALD R YOUNG AND GERALDINE YOUNG	937	368
742	10*19671	BB	9-19-2	MELISSA D FLETCHER & SCOTT A FLETCHER	938	316
743	10*21343	BB	9-19-2	LELAND SINCLAIR YOUNG	945	649
744	10*21489	BB	9-19-2	ALEXA B YOUNG	957	299
745	10*21518	BB	9-19-2	SUSAN C YOUNG	949	203
746	10*21568	BB	9-19-2	LARRY R BONAR AND DEBRA L BONAR	957	399
747	10*21573	BB	9-19-2	CARLA J SIMMS	957	397
748	10*21576	BB	9-19-2	AUCE F WINLAND	957	395
749	10*21577	BB	9-19-2	MICHAELS OTT AND SYBLOTT	957	446
750	10*21739	BB	9-19-2	CRYSTAL DAWN YOUNG	957	413
751	10*21740	BB	9-19-2	HOLLY A YOUNG	957	415
752	10*21742	BB	9-19-2	GRANT D RICHARDS AND KERRI S RICHARDS	957	456
753	10*21743	BB	9-19-2	SHIRLEY KOONTZ POA KELLY KOONTZ BENLINE	957	454
754	10*22022	BB	9-19-2	PENNY YODER AND KEVIN LYNN YODER	952	356
755	10*22057	BB	9-19-2	RONALD R YOUNG	960	584
756	10*22600	BB	9-19-2	AIDEN BOYD YOUNG JENNIFER A YOUNG, PETITIONER	966	462
757	10*15802	CC	9-17-37	TOM GOULDSBERRY	683	640
758	10*15803	CC	9-17-37	CHARLOTTE CROW	683	631
759	10*15804	CC	9-17-37	JOE GOULDSBERRY	683	637
760	10*15805	CC	9-17-37	MARY ELLEN CHAMBERS	694	82
761	10*15806	CC	9-17-37	JOANNE FOX	683	634
762	10*15807	CC	9-17-37	GLORIS VAN SCYOC	685	190
763	10*15808	CC	9-17-37	ANGELA YOHO	685	193
764	10*15809	CC	9-17-37	RYAN J AND MICHELE L RIDDLE	687	225
765	10*15810	CC	9-17-37	FLOSSIE P RUTAN	690	266
766	10*15811	CC	9-17-37	SANDRA M WINSLOW	719	51
767	10*21969	CC	9-17-37	MARK WESLEY RICHARDSON	960	507

RECEIVED
Office of Oil and Gas
SEP 30 2022
WV Department of
Environmental Protection

FILE NO. 8811P18HUAD.dwg
KEITH STERN S-18HU-REV1

DATE JUNE 11, 20 20

REVISED _____, 20 _____

OPERATORS WELL NO. KEITH STERN S-18HU

API WELL NO. 47 — 051 — 2243
STATE COUNTY PERMIT

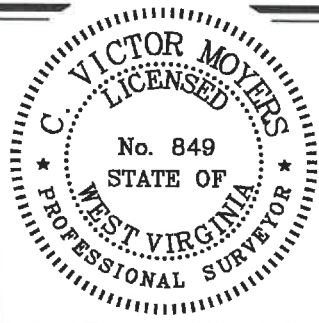

STATE OF WEST VIRGINIA
DIVISION OF ENVIRONMENTAL PROTECTION
OFFICE OF OIL AND GAS

10/27/2022

P.S. 849 C. Victor Moyers

COUNTY NAME
PERMIT

WELL OPERATOR TUG HILL OPERATING, LLC ADDRESS 1320 SOUTH UNIVERSITY DRIVE, SUITE 500 FORT WORTH, TX 76107

DESIGNATED AGENT DIANNA STAMPER CT CORPORATION SYSTEM ADDRESS 5400 D BIG TYLER ROAD CHARLESTON, WV 25313