



west virginia department of environmental protection

Office of Oil and Gas
601 57th Street, S.E.
Charleston, WV 25304
(304) 926-0450
fax: (304) 926-0452

Harold D. Ward, Cabinet Secretary
www.dep.wv.gov

Monday, February 12, 2024
PERMIT MODIFICATION APPROVAL
Horizontal 6A / New Drill

EQT PRODUCTION COMPANY
400 WOODCLIFF DR.

CANONSBURG, PA 15317

Re: Permit Modification Approval for HUDSON S-1HM
47-051-02248-00-00

Lateral location modified

EQT PRODUCTION COMPANY

The Office of Oil and Gas has reviewed the attached permit modification for the above referenced permit. The attached modification has been approved and well work may begin. Please be reminded that the oil and gas inspector is to be notified twenty-four (24) hours before permitted well work is commenced.

If there are any questions, please feel free to contact me at (304) 926- 0450.

James A. Martin
Chief

Operator's Well Number: HUDSON S-1HM
Farm Name: CNX LAND LLC
U.S. WELL NUMBER: 47-051-02248-00-00
Horizontal 6A New Drill
Date Modification Issued: 2/12/2024

Promoting a healthy environment.

02/16/2024

STATE OF WEST VIRGINIA
DEPARTMENT OF ENVIRONMENTAL PROTECTION, OFFICE OF OIL AND GAS
WELL WORK PERMIT APPLICATION

1) Well Operator: EQT Production Company 306686 Marshall Meade Glen Easton
Operator ID County District Quadrangle

2) Operator's Well Number: S-1HM Well Pad Name: Hudson

3) Farm Name/Surface Owner: CNX Land, LLC Public Road Access: Roberts Ridge Rd. (CR 21)

4) Elevation, current ground: 1,346' (built) Elevation, proposed post-construction: 1,346'

5) Well Type (a) Gas Oil Underground Storage

Other

(b) If Gas Shallow Deep

Horizontal

6) Existing Pad: Yes or No Yes

7) Proposed Target Formation(s), Depth(s), Anticipated Thickness and Expected Pressure(s):
Marcellus, 6,782', 51', 3,800 psi

8) Proposed Total Vertical Depth: 6,782'

9) Formation at Total Vertical Depth: Marcellus

10) Proposed Total Measured Depth: 20,877'

11) Proposed Horizontal Leg Length: 12,751'

12) Approximate Fresh Water Strata Depths: 90', 858', 635', 779', 929', 989'

13) Method to Determine Fresh Water Depths: Offset Wells - 051-00554, 051-00568

14) Approximate Saltwater Depths: 1,749', 1,900', 2,089'

15) Approximate Coal Seam Depths: 901'-904', 983'-989'

16) Approximate Depth to Possible Void (coal mine, karst, other): N/A

17) Does Proposed well location contain coal seams directly overlying or adjacent to an active mine? Yes No

(a) If Yes, provide Mine Info: Name: Marshall County Coal Company/Marshall County Mine
Depth: 983'-989'
Seam: Pittsburgh
Owner: Murray Energy/Consolidated Coal Company

RECEIVED
Office of Oil and Gas
JAN 29 2024

Strader Gower
1/17/2024

WV Department of
Environmental Protection

18)

CASING AND TUBING PROGRAM

TYPE	Size (in)	New or Used	Grade	Weight per ft. (lb/ft)	FOOTAGE: For Drilling (ft)	INTERVALS: Left in Well (ft)	CEMENT: Fill-up (Cu. Ft.)/CTS
Conductor	30	New	BW	BW	120	120	752 ft ³ / CTS
Fresh Water	13 3/8	New	J-55	54.5	1084	1084	1378 ft ³ / CTS
Coal							
Intermediate	9 5/8	New	J-55	36	2425	2425	910 ft ³ / CTS
Production	6	New	P-110	24	20877	20877	500' above intermediate casing
Tubing							
Liners							

TYPE	Size (in)	Wellbore Diameter (in)	Wall Thickness (in)	Burst Pressure (psi)	Anticipated Max. Internal Pressure (psi)	Cement Type	Cement Yield (cu. ft./k)
Conductor	30	36	1.0	2333	1866	Class A	1.2
Fresh Water	13 3/8	17 1/2	0.380	2730	2184	Class A	1.2
Coal							
Intermediate	9 5/8	12 3/8 - 12 1/4	0.352	3520	2816	Class A	1.04 - 1.20
Production	6	8 3/4 - 8 1/2	0.400	14580	11664	Class A/H	1.04 - 2.10
Tubing							
Liners							

PACKERS

Kind:				
Sizes:				
Depths Set:				

RECEIVED
Office of Oil and Gas

JAN 28 2024

Strader Gower

1/17/2024

WV Department of
Environmental Protection

19) Describe proposed well work, including the drilling and plugging back of any pilot hole:

This well has been drilled to a TMD of 1,928' by Tug Hill. Continue drilling and complete a horizontal well in the Marcellus Formation. Drill the vertical, kick off and drill curve. Drill the lateral in the Marcellus. Cement casing.

20) Describe fracturing/stimulating methods in detail, including anticipated max pressure and max rate:

Hydraulic fracturing is completed in accordance with state regulations using water recycled from previously fractured wells and obtained from freshwater sources. This water is mixed with sand and a small percentage (less than 0.1%) of chemicals (including 15% Hydrochloric acid, friction reducer, biocide, and scale inhibitor), referred to in the industry as a "slickwater" completion. Maximum anticipated internal casing pressure is expected to be approximately 10,000 psi, maximum anticipated treating rates are expected to average approximately 100 bpm. Stage lengths vary from 150 to 300 feet. Average approximately 350,000 gallons of water per stage. Sand sizes vary from 100 mesh to 20/40 mesh. Average approximately 200,000-600,000 pounds of proppant per stage.

21) Total Area to be disturbed, including roads, stockpile area, pits, etc., (acres): 22.94 (built)

22) Area to be disturbed for well pad only, less access road (acres): 6.18 (built)

23) Describe centralizer placement for each casing string:

- Surface: Bow spring centralizers – One centralizer at the shoe and one spaced every 500'.
- Intermediate: Bow spring centralizers– One centralizer at the shoe and one spaced every 500'.
- Production: One solid body centralizer spaced every other joint from production casing shoe to landing point. One solid body centralizer spaced every joint from landing point to planned top of cement.

24) Describe all cement additives associated with each cement type:

Conductor: No additives
Surface: Calcium Chloride. Used to speed the setting of cement slurries
Intermediate: Calcium Chloride. Used to speed the setting of cement slurries.
Production: Calcium Carbonate, Fluid Loss, Extender, Dispersent, Viscosifier, Defoamer, POZ, Bonding Agent, Retarder, Anti-Settling/Suspension Agent

25) Proposed borehole conditioning procedures:

Surface: Circulate hole clean while rotating & reciprocating the drill string until cuttings diminish at surface.
Intermediate: Circulate hole clean while rotating & reciprocating the drill string until cuttings diminish at surface.
Production: Perform a cleanup cycle by pumping 3-8 bottoms up or until the shakers are clean. Check volume of cuttings coming across the shakers every 15 minutes.

RECEIVED
JAN 29 2024

*Note: Attach additional sheets as needed.

Strader Power
1/17/2024

EQT Production (Tug Hill)

Wellbore Diagram

Well: Hudson S-1HM
Pad: Hudson
Elevation: 1346' GL 1359' KB

County: Marshall
State: West Virginia

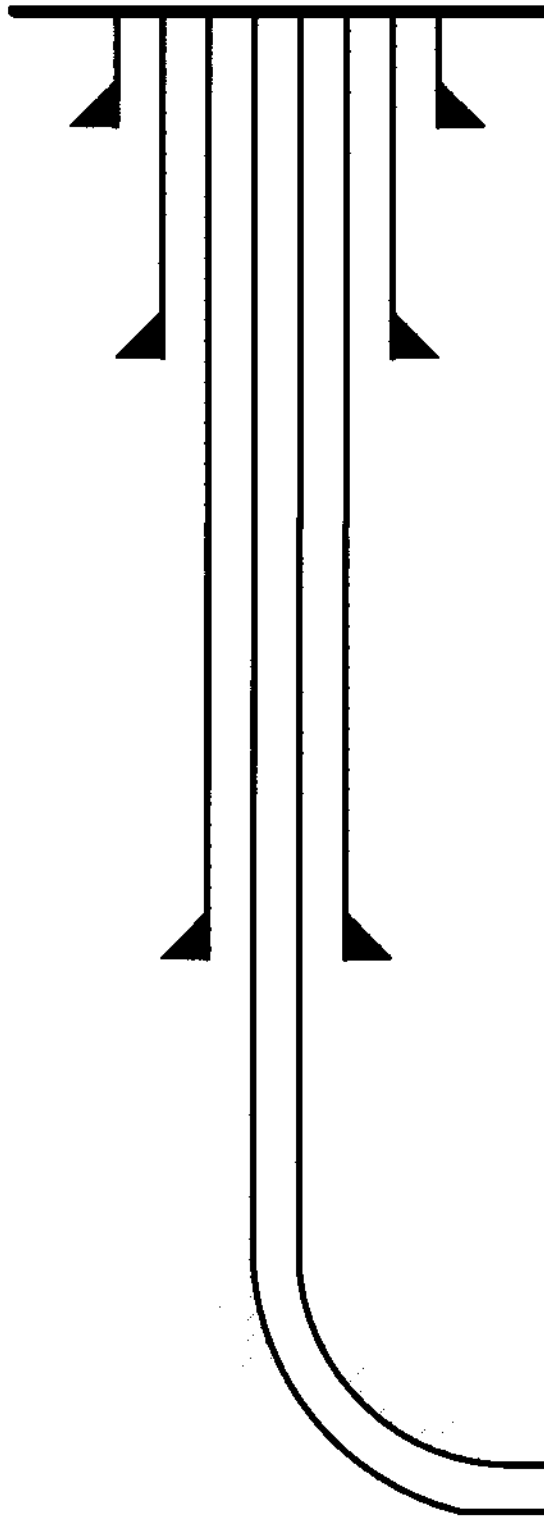

Conductor @ 120'

30", BW, BW, cement to surface w/ Class A

Surface @ 1,084'

13-3/8", 54.5#, J-55, cement to surface w/ Class A

Intermediate @ 2,425'

9-5/8", 36#, J-55, cement to surface w/ Class A

Production @ 20,877' MD / 6,782' TVD

6", 24#, P-110, cement to 500' inside 9-5/8" w/ Class A/H

RECEIVED
Office of Oil and Gas
JAN 29 2024
WV Department of
Environmental Protection

Formation: Marcellus

Strader Geoserv

1/17/2024

02/06/2024 SCALE

API Well Un	API Well ID	ENV Operator	ENV Well Sta	ENV Well Typ	Initial Op	Latitude	Longitude	Elevation G	Elevation K	MD_FT	TVD_FT	Well Name	Well Symbol
4705100393	47-051-00393-00	CNX	P & A	GAS	CONSOLIDATION COAL COMPANY	39.797417	-80.640221	1338	1347	3062	3062	DOBBS, JOHN & LEORA M-118	GAS-P & A
4705100568	47-051-00568-00	APPALACHIAN EXPLORATION & DEVELOPMENT, INC.	P & A	DRY HOLE	CABOT O&G	39.819043	-80.656767	1260	1269	3150	3150	CHAPLIN 1	DRY HOLE P & A
4705100614	47-051-00614-00	NATIONAL FUEL GAS	P & A	OTHER	MCELROY COAL COMPANY	39.798578	-80.63947	1206	1215	0	0	CONSOLIDATION COAL M-334	OTHER-P & A
4705100615	47-051-00615-00	CNX	P & A	OTHER	CNX GAS COMPANY	39.799864	-80.643169	1245	1254	0	0	WAYT 5	OTHER-P & A
4705100662	47-051-00662-00	COTERRA ENERGY	P & A	GAS	CABOT O&G	39.820349	-80.651127	1369	1378	3201	3201	HUBBS 1	GAS-P & A
4705100840	47-051-00840-00	MCELROY COAL COMPANY	P & A	OTHER	MCELROY COAL COMPANY	39.81614	-80.649623	1302	1311	0	0	MILLER, WILDA H M-39	OTHER-P & A
4705100841	47-051-00841-00	MCELROY COAL COMPANY	P & A	OTHER	MCELROY COAL COMPANY	39.813092	-80.660716	1291	1300	0	0	MILLER, WILDA H M-38	OTHER-P & A
4705100842	47-051-00842-00	MCELROY COAL COMPANY	P & A	OTHER	MCELROY COAL COMPANY	39.806157	-80.655639	986	995	0	0	MILLER, WILDA M-68	OTHER-P & A
4705100901	47-051-00901-00	CONSOLIDATION COAL COMPANY	P & A	OTHER	CONSOLIDATION COAL COMPANY	39.796909	-80.640738	1332	1341	0	0	CONSOLIDATION COAL CO. M-319	OTHER-P & A
4705101006	47-051-01006-00	CONSOLIDATION COAL COMPANY	P & A	OTHER	CONSOLIDATION COAL COMPANY	39.821074	-80.650563	1375	1384	0	0	NEELY, KENNETH & CAROL M-98	OTHER-P & A
4705101085	47-051-01085-00	CNX	P & A	GAS	MONUMENT OIL & GAS, LLC	39.819395	-80.648005	1364	1373	0	0	NEELY, LARRY SA1	GAS-P & A
4705130448	47-051-30448-00	MANUFACTURERS LIGHT & HEAT CO	UNREPORTED	UNREPORTED	MANUFACTURERS LIGHT & HEAT	39.80618	-80.663222	1065	0	0	0	WILLIAM GORBY	UNREPORTED-UNREPORTED
4705170167	47-051-70167-00	BP	UNREPORTED	DRY HOLE	BP	39.826451	-80.654706	1265	0	4206	0	MARY V WILSON	DRY HOLE UNREPORTED
4705170625	47-051-70625-00	(N/A)	UNREPORTED	UNREPORTED	(N/A)	39.799595	-80.642479	1211	0	0	0	J & WAYT	UNREPORTED-UNREPORTED
4705170638	47-051-70638-00	(N/A)	UNREPORTED	UNREPORTED	(N/A)	39.815704	-80.659964	1305	0	0	0	JOHN CHAPMAN JR	UNREPORTED-UNREPORTED
4705102370	47-051-02370-00-00	1383	1409	SOUTHWESTER PRODUCING	GAS	39.767198	-80.615794	20505	7192.87			GLADYS BRIGGS MSH 5H	GAS-PRODUCING



EQT EQT Corporation
625 Liberty Avenue
Pittsburgh, PA 15222

Hudson

Vertical Offsets and Foreign Laterals within 500 Feet

Legend

- Well Lateral_FM
- Formation
- Genesee
- Marcellus
- Utica
- ☼ Hudson_Offset_Wells
- Hudson_Offset_Laterals



Disclaimer:

This map is confidential and is to be used only for the express informational purposes for which it was created. Unauthorized use, copying, or dissemination is strictly prohibited. EQT does not warrant the accuracy of the location of any items shown on this map, including, but not limited to, any structures, well or pipeline facilities, property boundaries, topography, roadways, or waterways. The items shown on the map may not have been placed on the map using survey lines or GPS coordinates. The specific location of any of the map items should be determined by a field survey performed by a licensed surveyor upon consultation with EQT.

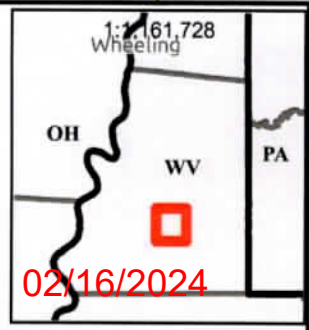

**HUDSON
WELL S-1HM
EQT PRODUCTION CO.**

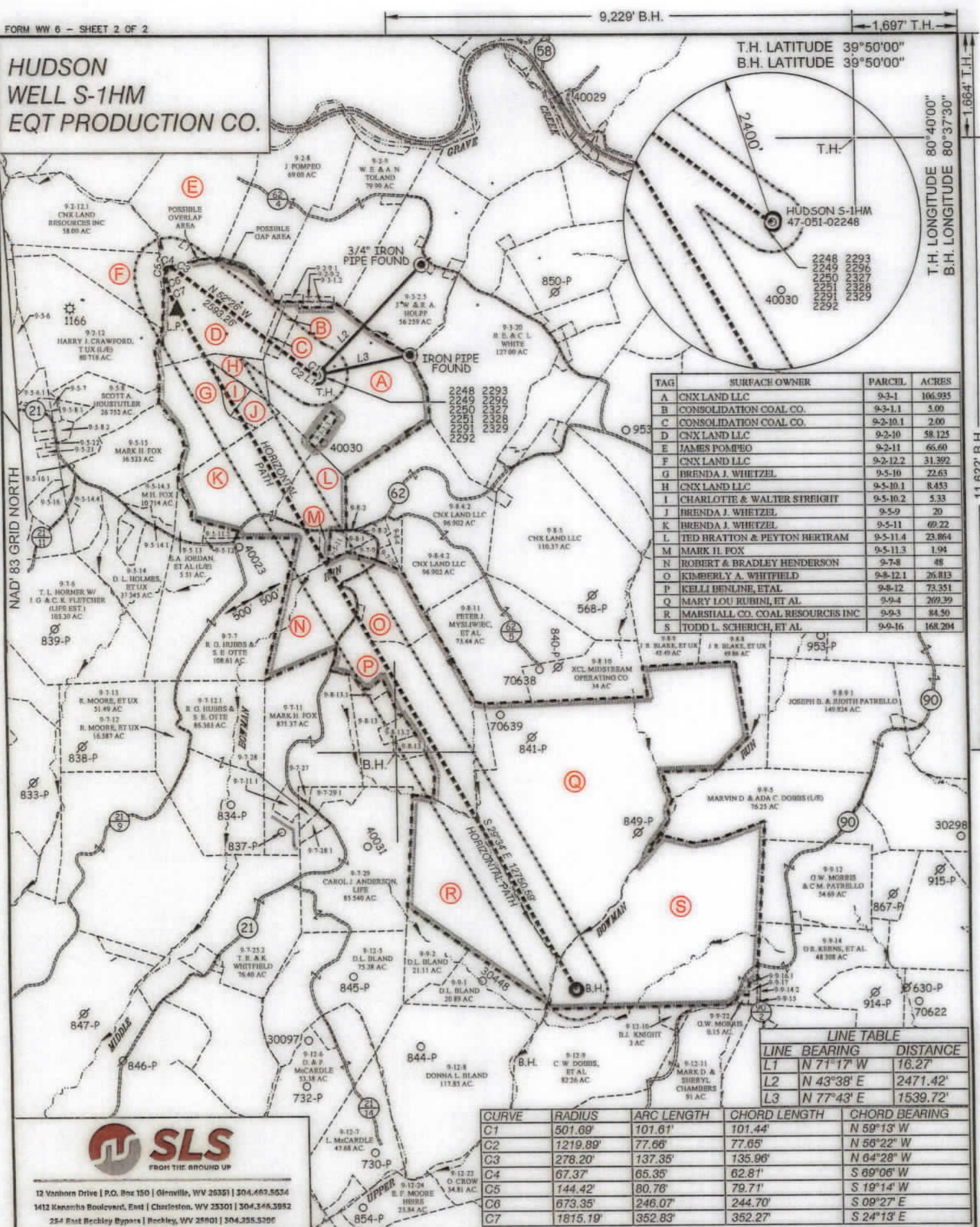

TAG	SURFACE OWNER	PARCEL	ACRES
A	CNX LAND LLC	9-3-1	106.935
B	CONSOLIDATION COAL CO.	9-3-1.1	3.00
C	CONSOLIDATION COAL CO.	9-2-10.1	2.00
D	CNX LAND LLC	9-2-10	58.125
E	JAMES POMPEO	9-2-11	66.60
F	CNX LAND LLC	9-2-12.2	31.392
G	BRENDA J. WHITZEL	9-5-10	22.63
H	CNX LAND LLC	9-5-10.1	8.433
I	CHARLOTTE & WALTER STREIGHT	9-5-10.2	5.33
J	BRENDA J. WHITZEL	9-5-9	20
K	BRENDA J. WHITZEL	9-5-11	69.22
L	TED BRATTON & PEYTON BERTRAM	9-5-11.4	23.864
M	MARK II. FOX	9-5-11.3	1.94
N	ROBERT & BRADLEY HENDERSON	9-7-8	48
O	KIMBERLY A. WHITFIELD	9-8-12.1	26.813
P	KELLI BENLINE, ET AL	9-8-12	73.351
Q	MARY LOU RUBINI, ET AL	9-9-4	209.39
R	MARSHALL CO. COAL RESOURCES INC	9-9-3	84.50
S	TODD L. SCHERICH, ET AL	9-9-16	168.204

LINE TABLE		
LINE	BEARING	DISTANCE
L1	N 71°17' W	16.27'
L2	N 43°38' E	2471.42'
L3	N 77°43' E	1539.72'

CURVE	RADIUS	ARC LENGTH	CHORD LENGTH	CHORD BEARING
C1	501.69'	101.61'	101.44'	N 59°13' W
C2	1219.89'	77.66'	77.65'	N 56°22' W
C3	276.20'	137.35'	135.96'	N 64°28' W
C4	67.37'	65.35'	62.81'	S 69°06' W
C5	144.42'	80.76'	79.71'	S 19°14' W
C6	673.35'	246.07'	244.70'	S 09°27' E
C7	1815.19'	352.83'	352.27'	S 24°13' E



12 Vanhorn Drive | P.O. Box 150 | Glenville, WV 26351 | 304.462.5634
 1412 Kanawha Boulevard, East | Charleston, WV 25301 | 304.346.3952
 254 East Beckley Bypass | Beckley, WV 25801 | 304.255.5256
 slsw.com



(+) DENOTES LOCATION OF WELL ON UNITED STATES TOPOGRAPHIC MAPS.

P.S. 677 *Gregory A. Smith*

LEGEND

- LEASE LINE
- SURFACE LINE
- WELL LATERAL
- OFFSET LINE
- TIE LINE
- CREEK
- ROAD
- COUNTY ROUTE
- PROPOSED WELL
- EXISTING WELL
- PERMITTED WELL
- TAX MAP-PARCEL
- SURFACE OWNER (SEE TABLE)
- LEASE # (SEE WW-6A1)

(S.P.C. NORTH ZONE) (UTM(M) ZONE 17 NORTH)
 NAD'83 S.P.C.(FT) N. 496,128.91 E. 1,639,157.28
 NAD'83 GEO. LAT-(N) 39.828767 LONG-(W) 80.672710
 NAD'83 UTM (M) N. 4,408,803.56 E. 528,007.04

LANDING POINT
 NAD'83 S.P.C.(FT) N. 487,207.9 E. 1,696,912.4
 NAD'83 GEO. LAT-(N) 39.831648 LONG-(W) 80.680754
 NAD'83 UTM (M) N. 4,409,120.8 E. 527,317.5

BOTTOM HOLE
 NAD'83 S.P.C.(FT) N. 476,117.2 E. 1,643,203.1
 NAD'83 GEO. LAT-(N) 39.801428 LONG-(W) 80.657847
 NAD'83 UTM (M) N. 4,405,774.0 E. 529,290.5

SCALE 1" = 2000' FILE NO. 8911-EQT-H-S-1HM-231114-MRH.dwg

DATE JANUARY 16, 20 24
 REVISED _____, 20 _____

OPERATORS WELL NO. HUDSON S-1HM
 API WELL NO. 47 - 051 - 02248
 NO. STATE COUNTY PERMIT

STATE OF WEST VIRGINIA
 DIVISION OF ENVIRONMENTAL PROTECTION
 OFFICE OF OIL AND GAS

WELL OPERATOR EQT PRODUCTION COMPANY DESIGNATED AGENT JOSEPH C. MALLOW
 ADDRESS 400 WOODCLIFF DRIVE ADDRESS 427 MIDSTATE DRIVE
 CANONSBURG, PA 15317 CLARKSBURG, WV 26301

COUNTY NAME PERMIT

**HUDSON
WELL S-1HM
EQT PRODUCTION CO.**

T.H. LATITUDE 39°50'00"
B.H. LATITUDE 39°50'00"

T.H. LONGITUDE 80°40'00"
B.H. LONGITUDE 80°37'30"

MAP/PARCEL	ADJOINING SURFACE OWNER LIST	ACRES
9-8-1	CNX LAND CO. LLC	2.908
9-8-2	CNX LAND CO. LLC	6000 SQ. FT.
9-5-11.1	MARK H. FOX	2.619
9-5-11.2	LARRY WHETZEL, Jr.	2.35
9-5-11.3	MARK H. FOX	1.95
9-5-12	LARRY WHETZEL, Jr.	1
9-7-9	CNX LAND CO. LLC	2
9-7-10	DONALD M. & THERESA L. HARRIS	3
9-8-4	DONALD M. & THERESA L. HARRIS	3.183
9-8-13	LARRY L. CONKLE Sr., ET UX	24.03
9-8-13.1	LARRY L. CONKLE Sr., ET UX	1.66
9-8-13.2	TERESA M. & MICHAEL HUGHES	3.582
9-8-13.3	CASSANDRA A. & JAMES R. DOWNES	3.22
9-9-16.1	NAUVOO CEMETERY ASSOCIATION	0.126
9-9-17	NAUVOO CEMETERY ASSOCIATION	1
9-2-9.1	MARSHALL COUNTY COAL RESOURCES	1
9-3-1.2	MARSHALL COUNTY COAL RESOURCES	1

(S.P.C. NORTH ZONE) (UTM(M) ZONE 17 NORTH)

NAD'83 S.P.C.(FT)	N. 486,128.91	E. 1,639,157.58
NAD'83 GEO.	LAT-(N) 39.828767	LONG-(W) 80.672710
NAD'83 UTM (M)	N. 4,408,803.56	E. 528,007.04
LANDING POINT		
NAD'83 S.P.C.(FT)	N. 487,207.9	E. 1,636,912.4
NAD'83 GEO.	LAT-(N) 39.831648	LONG-(W) 80.680754
NAD'83 UTM (M)	N. 4,409,120.8	E. 527,317.5
BOTTOM HOLE		
NAD'83 S.P.C.(FT)	N. 476,117.2	E. 1,643,203.1
NAD'83 GEO.	LAT-(N) 39.801428	LONG-(W) 80.657847
NAD'83 UTM (M)	N. 4,405,774.0	E. 529,290.5

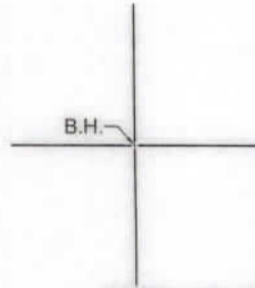

NOTES ON SURVEY

- NO WATER WELLS WERE FOUND WITHIN 250' OF PROPOSED GAS WELL. NO AGRICULTURAL BUILDINGS OR DWELLINGS > 2500 SQ. FT. WERE FOUND WITHIN 625' OF THE CENTER OF PROPOSED WELL PAD.
- WELL SPOT CIRCLE & TOPO MARK SCALE IS 1"=2000'.
- TAX MAP LOCATION FOR 9-5-9 & 9-5-10 IS INCORRECT. 9-5-9'S DEED CALLS FOR BEING A RESERVATION OF 20 ACRES LYING ON THE NORTHEAST SIDE OF ROAD. THEREFORE MAKING THE ACREAGE ASSESSMENT INCORRECT DUE TO THE OUT SALES OF 9-5-10.1 AND 9-5-10.2.

REFERENCES

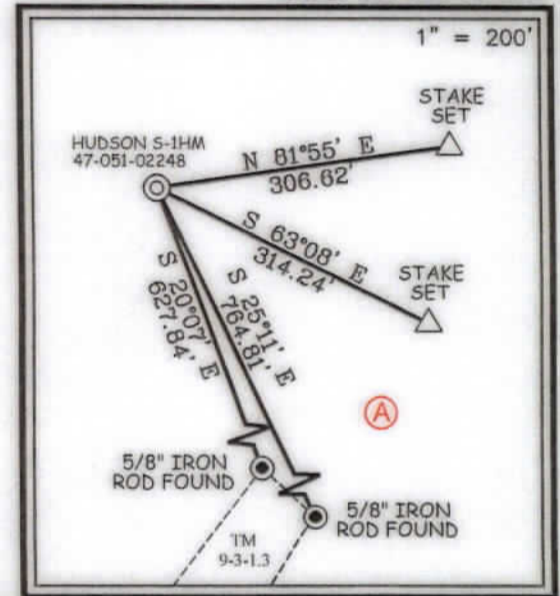

12 Vanhorn Drive | P.O. Box 150 | Glenville, WV 26351 | 304.462.8534
1412 Kanawha Boulevard, East | Charleston, WV 25301 | 304.346.3062
254 East Beckley Bypass | Beckley, WV 25801 | 304.255.5296
slsv.com

I THE UNDERSIGNED, HEREBY CERTIFY THAT THIS PLAT IS CORRECT TO THE BEST OF MY KNOWLEDGE AND BELIEF AND SHOWS ALL THE INFORMATION REQUIRED BY LAW AND THE REGULATIONS ISSUED AND PRESCRIBED BY THE DIVISION OF ENVIRONMENTAL PROTECTION.



P.S. Gregory A. Smith
677

(+) DENOTES LOCATION OF WELL ON UNITED STATES TOPOGRAPHIC MAPS.

DATE JANUARY 16, 20 24
REVISED _____, 20 ____
OPERATORS WELL NO. HUDSON S-1HM
API WELL NO. 47 - 051 - 02248
STATE COUNTY PERMIT

MINIMUM DEGREE OF ACCURACY 1 / 2500 FILE NO. 8911-EQT-H S-1HM-231114-MRH.dwg
HUDSON S-1HM REV5
HORIZONTAL & VERTICAL CONTROL DETERMINED BY DGPS (SURVEY GRADE TIE TO CORS NETWORK) SCALE 1" = 2000'

STATE OF WEST VIRGINIA
DIVISION OF ENVIRONMENTAL PROTECTION
OFFICE OF OIL AND GAS



WELL TYPE: OIL GAS LIQUID INJECTION WASTE DISPOSAL IF "GAS" PRODUCTION STORAGE DEEP SHALLOW

LOCATION: ELEVATION 1,346.26' WATERSHED GRAVE CREEK (HUC 10)
DISTRICT MEADE COUNTY MARSHALL QUADRANGLE GLEN EASTON 7.5'

SURFACE OWNER CNX LAND LLC ACREAGE 106.935±
ROYALTY OWNER STONE HILL MINERALS HOLDINGS LLC, ET AL ACREAGE 106.935±

PROPOSED WORK: DRILL CONVERT DRILL DEEPER REDRILL FRACTURE OR STIMULATE PLUG OFF OLD FORMATION PERFORATE NEW FORMATION PLUG AND ABANDON CLEAN OUT AND REPLUG OTHER

PHYSICAL CHANGE IN WELL (SPECIFY) _____ TARGET FORMATION MARCELLUS
ESTIMATED DEPTH TVD: 6,782' / TMD: 20,877'

WELL OPERATOR EQT PRODUCTION COMPANY DESIGNATED AGENT JOSEPH C. MALLOW
ADDRESS 400 WOODCLIFF DRIVE ADDRESS 427 MIDSTATE DRIVE
CANONSBURG, PA 15317 CLARKSBURG, WV 26301

COUNTY NAME PERMIT

02/16/2024

**INFORMATION SUPPLIED UNDER WEST VIRGINIA CODE
Chapter 22, Article 6A, Section 5(a)(5)
IN LIEU OF FILING LEASE(S) AND OTHER CONTINUING CONTRACT(S)**

Under the oath required to make the verification on page 1 of this Notice and Application, I depose and say that I am the person who signed the Notice and Application for the Applicant, and that –

- (1) the tract of land is the same tract described in this Application, partly or wholly depicted in the accompanying plat, and described in the Construction and Reclamation Plan;
- (2) the parties and recordation data (if recorded) for lease(s) or other continuing contract(s) by which the Applicant claims the right to extract, produce or market the oil or gas are as follows:

Lease Name or Number	Grantor, Lessor, etc.	Grantee, Lessee, etc.	Royalty	Book/Page
----------------------	-----------------------	-----------------------	---------	-----------

See attached

**Acknowledgement of Possible Permitting/Approval
In Addition to the Office of Oil and Gas**

The permit applicant for the proposed well work addressed in this application hereby acknowledges the possibility of the need for permits and/or approvals from local, state, or federal entities in addition to the DEP, Office of Oil and Gas, including but not limited to the following:

- WV Division of Water and Waste Management
- WV Division of Natural Resources WV Division of Highways
- U.S. Army Corps of Engineers
- U.S. Fish and Wildlife Service
- County Floodplain Coordinator

RECEIVED
Office of Oil and Gas
JAN 25 2024
WV Department of
Environmental Protection

The applicant further acknowledges that any Office of Oil and Gas permit in no way overrides, replaces, or nullifies the need for other permits/approvals that may be necessary and further affirms that all needed permits/approvals should be acquired from the appropriate authority before the affected activity is initiated.

Well Operator: EQT Production Company
 By: John Zavatchan *John F. Zavatchan Jr*
 Its: Project Specialist - Permitting

Lease ID	TMP	Tag	Grantor, Lessor, Etc.	Grantee, Lessee, Etc.	Royalty	Deed Book/Page	Assignment	Assignment	Assignment	Assignment	Assignment	Assignment	Assignment	Assignment	Assignment	Assignment	Assignment	Assignment	
10*26041	9-3-1	A	FREDDIE C WHITE AND VIOLET L WHITE	CHESAPEAKE APPALACHIA LLC	1/8+	728 527	N/A	N/A	N/A	N/A	N/A	N/A	Chesapeake Appalachia LLC to Statoil USA Onshore Properties Inc 27/386	Statoil USA Onshore Properties Inc to Chevron USA Inc 30/427	Chesapeake Appalachia LLC to Chevron USA Inc 30/461	Chevron USA Inc to TH Exploration II LLC & TH Exploration LLC: 43/95	TH Exploration, LLC to EQT TGH Exploration LLC: 2/463	TH Exploration II, LLC to EQT TGH Exploration II LLC: 2/463	
10*26044	9-3-1	A	JOYCE A WALLACE	CHEVRON USA INC	1/8+	863 296	N/A	N/A	N/A	N/A	N/A	N/A	N/A	N/A	N/A	N/A	Chevron USA Inc to TH Exploration II LLC & TH Exploration LLC: 43/95	TH Exploration, LLC to EQT TGH Exploration LLC: 2/463	TH Exploration II, LLC to EQT TGH Exploration II LLC: 2/463
10*26047	9-3-1	A	ROBERT D BLAKE AND ATHENA LIBERTY BLAKE	CHEVRON USA INC	1/8+	863 138	N/A	N/A	N/A	N/A	N/A	N/A	N/A	N/A	N/A	N/A	Chevron USA Inc to TH Exploration II LLC & TH Exploration LLC: 43/95	TH Exploration, LLC to EQT TGH Exploration LLC: 2/463	TH Exploration II, LLC to EQT TGH Exploration II LLC: 2/463
10*26048	9-3-1	A	LOIS J ELIAS AND LOUIS J ELIAS	CHEVRON USA INC	1/8+	863 599	N/A	N/A	N/A	N/A	N/A	N/A	N/A	N/A	N/A	N/A	Chevron USA Inc to TH Exploration II LLC & TH Exploration LLC: 43/95	TH Exploration, LLC to EQT TGH Exploration LLC: 2/463	TH Exploration II, LLC to EQT TGH Exploration II LLC: 2/463
10*26049	9-3-1	A	MARY H HUBBS	CHEVRON USA INC	1/8+	863 560	N/A	N/A	N/A	N/A	N/A	N/A	N/A	N/A	N/A	N/A	Chevron USA Inc to TH Exploration II LLC & TH Exploration LLC: 43/95	TH Exploration, LLC to EQT TGH Exploration LLC: 2/463	TH Exploration II, LLC to EQT TGH Exploration II LLC: 2/463
10*26050	9-3-1	A	BERNARD G CROW AND KAREN S CROW	CHEVRON USA INC	1/8+	863 627	N/A	N/A	N/A	N/A	N/A	N/A	N/A	N/A	N/A	N/A	Chevron USA Inc to TH Exploration II LLC & TH Exploration LLC: 43/95	TH Exploration, LLC to EQT TGH Exploration LLC: 2/463	TH Exploration II, LLC to EQT TGH Exploration II LLC: 2/463
10*26051	9-3-1	A	ROBERT W KIDNER	CHEVRON USA INC	1/8+	863 644	N/A	N/A	N/A	N/A	N/A	N/A	N/A	N/A	N/A	N/A	Chevron USA Inc to TH Exploration II LLC & TH Exploration LLC: 43/95	TH Exploration, LLC to EQT TGH Exploration LLC: 2/463	TH Exploration II, LLC to EQT TGH Exploration II LLC: 2/463
10*26052	9-3-1	A	BETTY J BLAKE	CHEVRON USA INC	1/8+	863 545	N/A	N/A	N/A	N/A	N/A	N/A	N/A	N/A	N/A	N/A	Chevron USA Inc to TH Exploration II LLC & TH Exploration LLC: 43/95	TH Exploration, LLC to EQT TGH Exploration LLC: 2/463	TH Exploration II, LLC to EQT TGH Exploration II LLC: 2/463
10*26057	9-3-1	A	JOHN PURDY AND BRENDA S PURDY	CHEVRON USA INC	1/8+	854 420	N/A	N/A	N/A	N/A	N/A	N/A	N/A	N/A	N/A	N/A	Chevron USA Inc to TH Exploration II LLC & TH Exploration LLC: 43/95	TH Exploration, LLC to EQT TGH Exploration LLC: 2/463	TH Exploration II, LLC to EQT TGH Exploration II LLC: 2/463
10*26058	9-3-1	A	CAROLE J WOOD	CHEVRON USA INC	1/8+	854 415	N/A	N/A	N/A	N/A	N/A	N/A	N/A	N/A	N/A	N/A	Chevron USA Inc to TH Exploration II LLC & TH Exploration LLC: 43/95	TH Exploration, LLC to EQT TGH Exploration LLC: 2/463	TH Exploration II, LLC to EQT TGH Exploration II LLC: 2/463
10*26059	9-3-1	A	FERRY L BLAKE	CHEVRON USA INC	1/8+	854 215	N/A	N/A	N/A	N/A	N/A	N/A	N/A	N/A	N/A	N/A	Chevron USA Inc to TH Exploration II LLC & TH Exploration LLC: 43/95	TH Exploration, LLC to EQT TGH Exploration LLC: 2/463	TH Exploration II, LLC to EQT TGH Exploration II LLC: 2/463
10*26060	9-3-1	A	ROBERT C BLAKE AND LYNN BLAKE	CHEVRON USA INC	1/8+	854 333	N/A	N/A	N/A	N/A	N/A	N/A	N/A	N/A	N/A	N/A	Chevron USA Inc to TH Exploration II LLC & TH Exploration LLC: 43/95	TH Exploration, LLC to EQT TGH Exploration LLC: 2/463	TH Exploration II, LLC to EQT TGH Exploration II LLC: 2/463
10*26061	9-3-1	A	RODNEY W AND LINDA L	CHEVRON USA INC	1/8+	854 435	N/A	N/A	N/A	N/A	N/A	N/A	N/A	N/A	N/A	N/A	Chevron USA Inc to TH Exploration II LLC & TH Exploration LLC: 43/95	TH Exploration, LLC to EQT TGH Exploration LLC: 2/463	TH Exploration II, LLC to EQT TGH Exploration II LLC: 2/463

RECEIVED
 Office of Oil and Gas
 JAN 29 2024
 WV Department of Environmental Protection

10*26062	9-3-1	A	SHANNON ROGER AND LORRAINE HUBBS	CHEVRON USA INC	1/8+	854	233	N/A	N/A	N/A	N/A	N/A	N/A	N/A	N/A	N/A	Chevron USA Inc to TH Exploration II LLC & TH Exploration LLC: 43/95	TH Exploration, LLC to EGT TGH Exploration LLC: 2/463	TH Exploration II, LLC to EGT TGH Exploration II LLC: 2/463
10*26063	9-3-1	A	PATTY L RINE AND FLOYD D RINE	CHEVRON USA INC	1/8+	854	238	N/A	N/A	N/A	N/A	N/A	N/A	N/A	N/A	N/A	Chevron USA Inc to TH Exploration II LLC & TH Exploration LLC: 43/95	TH Exploration, LLC to EGT TGH Exploration LLC: 2/463	TH Exploration II, LLC to EGT TGH Exploration II LLC: 2/463
10*26064	9-3-1	A	CATHARINE LEE BLAKE	CHEVRON USA INC	1/8+	863	550	N/A	N/A	N/A	N/A	N/A	N/A	N/A	N/A	N/A	Chevron USA Inc to TH Exploration II LLC & TH Exploration LLC: 43/95	TH Exploration, LLC to EGT TGH Exploration LLC: 2/463	TH Exploration II, LLC to EGT TGH Exploration II LLC: 2/463
10*26065	9-3-1	A	DANNY E AND MARVA L BEYSER	CHEVRON USA INC	1/8+	858	36	N/A	N/A	N/A	N/A	N/A	N/A	N/A	N/A	N/A	Chevron USA Inc to TH Exploration II LLC & TH Exploration LLC: 43/95	TH Exploration, LLC to EGT TGH Exploration LLC: 2/463	TH Exploration II, LLC to EGT TGH Exploration II LLC: 2/463
10*26067	9-3-1	A	DONALD DEAN BEYSER	CHEVRON USA INC	1/8+	858	41	N/A	N/A	N/A	N/A	N/A	N/A	N/A	N/A	N/A	Chevron USA Inc to TH Exploration II LLC & TH Exploration LLC: 43/95	TH Exploration, LLC to EGT TGH Exploration LLC: 2/463	TH Exploration II, LLC to EGT TGH Exploration II LLC: 2/463
10*26068	9-3-1	A	GARY F BLAKE AND DORIS E BLAKE	CHEVRON USA INC	1/8+	858	31	N/A	N/A	N/A	N/A	N/A	N/A	N/A	N/A	N/A	Chevron USA Inc to TH Exploration II LLC & TH Exploration LLC: 43/95	TH Exploration, LLC to EGT TGH Exploration LLC: 2/463	TH Exploration II, LLC to EGT TGH Exploration II LLC: 2/463
10*26069	9-3-1	A	MARILYN SUE REILLEY	CHEVRON USA INC	1/8+	857	597	N/A	N/A	N/A	N/A	N/A	N/A	N/A	N/A	N/A	Chevron USA Inc to TH Exploration II LLC & TH Exploration LLC: 43/95	TH Exploration, LLC to EGT TGH Exploration LLC: 2/463	TH Exploration II, LLC to EGT TGH Exploration II LLC: 2/463
10*26070	9-3-1	A	MARY W HOLMES	CHEVRON USA INC	1/8+	857	602	N/A	N/A	N/A	N/A	N/A	N/A	N/A	N/A	N/A	Chevron USA Inc to TH Exploration II LLC & TH Exploration LLC: 43/95	TH Exploration, LLC to EGT TGH Exploration LLC: 2/463	TH Exploration II, LLC to EGT TGH Exploration II LLC: 2/463
10*26071	9-3-1	A	CHARLENE LORRAINE BAKER	CHEVRON USA INC	1/8+	857	607	N/A	N/A	N/A	N/A	N/A	N/A	N/A	N/A	N/A	Chevron USA Inc to TH Exploration II LLC & TH Exploration LLC: 43/95	TH Exploration, LLC to EGT TGH Exploration LLC: 2/463	TH Exploration II, LLC to EGT TGH Exploration II LLC: 2/463
10*26072	9-3-1	A	JAMES L BLAKE	CHEVRON USA INC	1/8+	857	616	N/A	N/A	N/A	N/A	N/A	N/A	N/A	N/A	N/A	Chevron USA Inc to TH Exploration II LLC & TH Exploration LLC: 43/95	TH Exploration, LLC to EGT TGH Exploration LLC: 2/463	TH Exploration II, LLC to EGT TGH Exploration II LLC: 2/463
10*26073	9-3-1	A	DARLENE L BEYSER	CHEVRON USA INC	1/8+	860	176	N/A	N/A	N/A	N/A	N/A	N/A	N/A	N/A	N/A	Chevron USA Inc to TH Exploration II LLC & TH Exploration LLC: 43/95	TH Exploration, LLC to EGT TGH Exploration LLC: 2/463	TH Exploration II, LLC to EGT TGH Exploration II LLC: 2/463
10*26075	9-3-1	A	BETTY JOANN CECIL	CHEVRON USA INC	1/8+	860	119	N/A	N/A	N/A	N/A	N/A	N/A	N/A	N/A	N/A	Chevron USA Inc to TH Exploration II LLC & TH Exploration LLC: 43/95	TH Exploration, LLC to EGT TGH Exploration LLC: 2/463	TH Exploration II, LLC to EGT TGH Exploration II LLC: 2/463
10*26076	9-3-1	A	DORIS IMOGENE GARRISON	CHEVRON USA INC	1/8+	860	114	N/A	N/A	N/A	N/A	N/A	N/A	N/A	N/A	N/A	Chevron USA Inc to TH Exploration II LLC & TH Exploration LLC: 43/95	TH Exploration, LLC to EGT TGH Exploration LLC: 2/463	TH Exploration II, LLC to EGT TGH Exploration II LLC: 2/463

RECEIVED
 Office of Oil and Gas
 JAN 29 2024
 WV Department of
 Environmental Protection

10*26077	9-3-1	A	DOROTHY J AND ROBERT M BLAKE	CHEVRON USA INC	1/8*	860	104	N/A	N/A	N/A	N/A	N/A	N/A	N/A	N/A	N/A	Chevron USA Inc to TH Exploration II LLC & TH Exploration LLC: 43/95	TH Exploration, LLC to EQT TGH Exploration LLC: 2/463	TH Exploration II, LLC to EQT TGH Exploration II LLC: 2/463
10*26078	9-3-1	A	VELMA RUTH HARRIS	CHEVRON USA INC	1/8*	860	228	N/A	N/A	N/A	N/A	N/A	N/A	N/A	N/A	N/A	Chevron USA Inc to TH Exploration II LLC & TH Exploration LLC: 43/95	TH Exploration, LLC to EQT TGH Exploration LLC: 2/463	TH Exploration II, LLC to EQT TGH Exploration II LLC: 2/463
10*26079	9-3-1	A	MARY O'DESSA HARRIS LOUDEN	CHEVRON USA INC	1/8*	860	109	N/A	N/A	N/A	N/A	N/A	N/A	N/A	N/A	N/A	Chevron USA Inc to TH Exploration II LLC & TH Exploration LLC: 43/95	TH Exploration, LLC to EQT TGH Exploration LLC: 2/463	TH Exploration II, LLC to EQT TGH Exploration II LLC: 2/463
10*26080	9-3-1	A	SHARON DIANE HOLMES JAHN AND WILLIAM HENRY JAHN III	CHEVRON USA INC	1/8*	860	217	N/A	N/A	N/A	N/A	N/A	N/A	N/A	N/A	N/A	Chevron USA Inc to TH Exploration II LLC & TH Exploration LLC: 43/95	TH Exploration, LLC to EQT TGH Exploration LLC: 2/463	TH Exploration II, LLC to EQT TGH Exploration II LLC: 2/463
10*26081	9-3-1	A	CYNTHIA JEAN AND EDDIE W WILSON	CHEVRON USA INC	1/8*	861	545	N/A	N/A	N/A	N/A	N/A	N/A	N/A	N/A	N/A	Chevron USA Inc to TH Exploration II LLC & TH Exploration LLC: 43/95	TH Exploration, LLC to EQT TGH Exploration LLC: 2/463	TH Exploration II, LLC to EQT TGH Exploration II LLC: 2/463
10*26082	9-3-1	A	BRIAN C AND SARA M LUTZ	CHEVRON USA INC	1/8*	861	550	N/A	N/A	N/A	N/A	N/A	N/A	N/A	N/A	N/A	Chevron USA Inc to TH Exploration II LLC & TH Exploration LLC: 43/95	TH Exploration, LLC to EQT TGH Exploration LLC: 2/463	TH Exploration II, LLC to EQT TGH Exploration II LLC: 2/463
10*26083	9-3-1	A	WILLIAM S BLAZE JR	CHEVRON USA INC	1/8*	861	535	N/A	N/A	N/A	N/A	N/A	N/A	N/A	N/A	N/A	Chevron USA Inc to TH Exploration II LLC & TH Exploration LLC: 43/95	TH Exploration, LLC to EQT TGH Exploration LLC: 2/463	TH Exploration II, LLC to EQT TGH Exploration II LLC: 2/463
10*26084	9-3-1	A	CYNTHIA A AND JAMES O DAVIDSON	CHEVRON USA INC	1/8*	889	46	N/A	N/A	N/A	N/A	N/A	N/A	N/A	N/A	N/A	Chevron USA Inc to TH Exploration II LLC & TH Exploration LLC: 43/95	TH Exploration, LLC to EQT TGH Exploration LLC: 2/463	TH Exploration II, LLC to EQT TGH Exploration II LLC: 2/463
10*26085	9-3-1	A	CLYDE R AND JANA HIGGINS	CHEVRON USA INC	1/8*	861	508	N/A	N/A	N/A	N/A	N/A	N/A	N/A	N/A	N/A	Chevron USA Inc to TH Exploration II LLC & TH Exploration LLC: 43/95	TH Exploration, LLC to EQT TGH Exploration LLC: 2/463	TH Exploration II, LLC to EQT TGH Exploration II LLC: 2/463
10*26086	9-3-1	A	DELMAS W AND ROSE HIGGINS	CHEVRON USA INC	1/8*	861	503	N/A	N/A	N/A	N/A	N/A	N/A	N/A	N/A	N/A	Chevron USA Inc to TH Exploration II LLC & TH Exploration LLC: 43/95	TH Exploration, LLC to EQT TGH Exploration LLC: 2/463	TH Exploration II, LLC to EQT TGH Exploration II LLC: 2/463
10*26087	9-3-1	A	JERRY L AND DENISE HIGGINS	CHEVRON USA INC	1/8*	861	526	N/A	N/A	N/A	N/A	N/A	N/A	N/A	N/A	N/A	Chevron USA Inc to TH Exploration II LLC & TH Exploration LLC: 43/95	TH Exploration, LLC to EQT TGH Exploration LLC: 2/463	TH Exploration II, LLC to EQT TGH Exploration II LLC: 2/463
10*26088	9-3-1	A	SHIRL W AND DORIS HIGGINS	CHEVRON USA INC	1/8*	861	540	N/A	N/A	N/A	N/A	N/A	N/A	N/A	N/A	N/A	Chevron USA Inc to TH Exploration II LLC & TH Exploration LLC: 43/95	TH Exploration, LLC to EQT TGH Exploration LLC: 2/463	TH Exploration II, LLC to EQT TGH Exploration II LLC: 2/463
10*26089	9-3-1	A	ALVA L AND SHIRLEY HIGGINS	CHEVRON USA INC	1/8*	861	521	N/A	N/A	N/A	N/A	N/A	N/A	N/A	N/A	N/A	Chevron USA Inc to TH Exploration II LLC & TH Exploration LLC: 43/95	TH Exploration, LLC to EQT TGH Exploration LLC: 2/463	TH Exploration II, LLC to EQT TGH Exploration II LLC: 2/463

RECEIVED
 Office of Oil and Gas
 Environmental Protection
 Department of

10*26090	9-3-1	A	H DEAN AND KAREN HIGGINS	CHEVRON USA INC	1/8+	861	516	N/A	N/A	N/A	N/A	N/A	N/A	N/A	N/A	Chevron USA Inc to TH Exploration II LLC & TH Exploration LLC: 43/95	TH Exploration, LLC to EQT TGH Exploration LLC: 2/46.1	TH Exploration II, LLC to EQT TGH Exploration II LLC: 2/46.1
10*26091	9-3-1	A	JOELENE M MANN	CHEVRON USA INC	1/8+	864	55	N/A	N/A	N/A	N/A	N/A	N/A	N/A	N/A	Chevron USA Inc to TH Exploration II LLC & TH Exploration LLC: 43/95	TH Exploration, LLC to EQT TGH Exploration LLC: 2/46.1	TH Exploration II, LLC to EQT TGH Exploration II LLC: 2/46.1
10*26092	9-3-1	A	SHAWN J AND SARAH E CREWS	CHEVRON USA INC	1/8+	864	50	N/A	N/A	N/A	N/A	N/A	N/A	N/A	N/A	Chevron USA Inc to TH Exploration II LLC & TH Exploration LLC: 43/95	TH Exploration, LLC to EQT TGH Exploration LLC: 2/46.1	TH Exploration II, LLC to EQT TGH Exploration II LLC: 2/46.1
10*26093	9-3-1	A	NOYCE HOLMES CONE AND WILLIAM CONE	CHEVRON USA INC	1/8+	861	493	N/A	N/A	N/A	N/A	N/A	N/A	N/A	N/A	Chevron USA Inc to TH Exploration II LLC & TH Exploration LLC: 43/95	TH Exploration, LLC to EQT TGH Exploration LLC: 2/46.1	TH Exploration II, LLC to EQT TGH Exploration II LLC: 2/46.1
10*26094	9-3-1	A	MARK L CURRY	CHEVRON USA INC	1/8+	865	102	N/A	N/A	N/A	N/A	N/A	N/A	N/A	N/A	Chevron USA Inc to TH Exploration II LLC & TH Exploration LLC: 43/95	TH Exploration, LLC to EQT TGH Exploration LLC: 2/46.1	TH Exploration II, LLC to EQT TGH Exploration II LLC: 2/46.1
10*26095	9-3-1	A	CHRISTINA C MUNSON	CHEVRON USA INC	1/8+	865	107	N/A	N/A	N/A	N/A	N/A	N/A	N/A	N/A	Chevron USA Inc to TH Exploration II LLC & TH Exploration LLC: 43/95	TH Exploration, LLC to EQT TGH Exploration LLC: 2/46.1	TH Exploration II, LLC to EQT TGH Exploration II LLC: 2/46.1
10*26097	9-3-1	A	DAVID L BEYSER	CHEVRON USA INC	1/8+	865	173	N/A	N/A	N/A	N/A	N/A	N/A	N/A	N/A	Chevron USA Inc to TH Exploration II LLC & TH Exploration LLC: 43/95	TH Exploration, LLC to EQT TGH Exploration LLC: 2/46.1	TH Exploration II, LLC to EQT TGH Exploration II LLC: 2/46.1
10*26098	9-3-1	A	KIMBERLY J HOLDER	CHEVRON USA INC	1/8+	867	87	N/A	N/A	N/A	N/A	N/A	N/A	N/A	N/A	Chevron USA Inc to TH Exploration II LLC & TH Exploration LLC: 43/95	TH Exploration, LLC to EQT TGH Exploration LLC: 2/46.1	TH Exploration II, LLC to EQT TGH Exploration II LLC: 2/46.1
10*26099	9-3-1	A	CAROL TROWBRIDGE ET VIR	CHEVRON USA INC	1/8+	866	138	N/A	N/A	N/A	N/A	N/A	N/A	N/A	N/A	Chevron USA Inc to TH Exploration II LLC & TH Exploration LLC: 43/95	TH Exploration, LLC to EQT TGH Exploration LLC: 2/46.1	TH Exploration II, LLC to EQT TGH Exploration II LLC: 2/46.1
10*26100	9-3-1	A	JOSEPH L AND ROSE MARIE MAUPIN	CHEVRON USA INC	1/8+	866	67	N/A	N/A	N/A	N/A	N/A	N/A	N/A	N/A	Chevron USA Inc to TH Exploration II LLC & TH Exploration LLC: 43/95	TH Exploration, LLC to EQT TGH Exploration LLC: 2/46.1	TH Exploration II, LLC to EQT TGH Exploration II LLC: 2/46.1
10*26120	9-3-1	A	JAMES D AND LINDA D YOUCUM	CHEVRON USA INC	1/8+	884	635	N/A	N/A	N/A	N/A	N/A	N/A	N/A	N/A	Chevron USA Inc to TH Exploration II LLC & TH Exploration LLC: 43/95	TH Exploration, LLC to EQT TGH Exploration LLC: 2/46.1	TH Exploration II, LLC to EQT TGH Exploration II LLC: 2/46.1
10*26121	9-3-1	A	BEITHY BRYNER	CHEVRON USA INC	1/8+	871	64	N/A	N/A	N/A	N/A	N/A	N/A	N/A	N/A	Chevron USA Inc to TH Exploration II LLC & TH Exploration LLC: 43/95	TH Exploration, LLC to EQT TGH Exploration LLC: 2/46.1	TH Exploration II, LLC to EQT TGH Exploration II LLC: 2/46.1
10*26236	9-3-1	A	GERALD W QUIGLEY AND VICKI L QUIGLEY	CHEVRON USA INC	1/8+	884	50	N/A	N/A	N/A	N/A	N/A	N/A	N/A	N/A	Chevron USA Inc to TH Exploration II LLC & TH Exploration LLC: 43/95	TH Exploration, LLC to EQT TGH Exploration LLC: 2/46.1	TH Exploration II, LLC to EQT TGH Exploration II LLC: 2/46.1

RECEIVED
 Office of Oil and Gas
 JAN 04 2024
 WV Department of
 Environmental Protection

10*26237	9-3-1	A	FREDA L CAMPBELL	CHEVRON USA INC	1/8"	889	40	N/A	N/A	N/A	N/A	N/A	N/A	N/A	N/A	N/A	Chevron USA Inc to TH Exploration II LLC & TH Exploration LLC 43/95	TH Exploration, LLC to EQT TGH Exploration LLC 2/463	TH Exploration II, LLC to EQT TGH Exploration II LLC 2/463
10*26238	9-3-1	A	MARSHA L MERCER	CHEVRON USA INC	1/8"	883	639	N/A	N/A	N/A	N/A	N/A	N/A	N/A	N/A	N/A	Chevron USA Inc to TH Exploration II LLC & TH Exploration LLC 43/95	TH Exploration, LLC to EQT TGH Exploration LLC 2/463	TH Exploration II, LLC to EQT TGH Exploration II LLC 2/463
10*26287	9-3-1	A	IVAN R AND MARY A BLAKE	CHEVRON USA INC	1/8"	888	542	N/A	N/A	N/A	N/A	N/A	N/A	N/A	N/A	N/A	Chevron USA Inc to TH Exploration II LLC & TH Exploration LLC 43/95	TH Exploration, LLC to EQT TGH Exploration LLC 2/463	TH Exploration II, LLC to EQT TGH Exploration II LLC 2/463
10*26288	9-3-1	A	REBECCA J BLAKE	CHEVRON USA INC	1/8"	888	571	N/A	N/A	N/A	N/A	N/A	N/A	N/A	N/A	N/A	Chevron USA Inc to TH Exploration II LLC & TH Exploration LLC 43/95	TH Exploration, LLC to EQT TGH Exploration LLC 2/463	TH Exploration II, LLC to EQT TGH Exploration II LLC 2/463
10*26289	9-3-1	A	DUANETTA B BLAKE FROMHART	CHEVRON USA INC	1/8"	888	574	N/A	N/A	N/A	N/A	N/A	N/A	N/A	N/A	N/A	Chevron USA Inc to TH Exploration II LLC & TH Exploration LLC 43/95	TH Exploration, LLC to EQT TGH Exploration LLC 2/463	TH Exploration II, LLC to EQT TGH Exploration II LLC 2/463
10*26291	9-3-1	A	BARBARA A BLAKE MASON	CHEVRON USA INC	1/8"	901	325	N/A	N/A	N/A	N/A	N/A	N/A	N/A	N/A	N/A	Chevron USA Inc to TH Exploration II LLC & TH Exploration LLC 43/95	TH Exploration, LLC to EQT TGH Exploration LLC 2/463	TH Exploration II, LLC to EQT TGH Exploration II LLC 2/463
10*26292	9-3-1	A	JUDITH L BLAKE	CHEVRON USA INC	1/8"	882	329	N/A	N/A	N/A	N/A	N/A	N/A	N/A	N/A	N/A	Chevron USA Inc to TH Exploration II LLC & TH Exploration LLC 43/95	TH Exploration, LLC to EQT TGH Exploration LLC 2/463	TH Exploration II, LLC to EQT TGH Exploration II LLC 2/463
10*26293	9-3-1	A	JAY C CURRY	CHEVRON USA INC	1/8"	882	433	N/A	N/A	N/A	N/A	N/A	N/A	N/A	N/A	N/A	Chevron USA Inc to TH Exploration II LLC & TH Exploration LLC 43/95	TH Exploration, LLC to EQT TGH Exploration LLC 2/463	TH Exploration II, LLC to EQT TGH Exploration II LLC 2/463
10*26294	9-3-1	A	JOAN A GIEGER	CHEVRON USA INC	1/8"	880	509	N/A	N/A	N/A	N/A	N/A	N/A	N/A	N/A	N/A	Chevron USA Inc to TH Exploration II LLC & TH Exploration LLC 43/95	TH Exploration, LLC to EQT TGH Exploration LLC 2/463	TH Exploration II, LLC to EQT TGH Exploration II LLC 2/463
10*26295	9-3-1	A	ARTHUR LEE WARYCK	CHEVRON USA INC	1/8"	880	512	N/A	N/A	N/A	N/A	N/A	N/A	N/A	N/A	N/A	Chevron USA Inc to TH Exploration II LLC & TH Exploration LLC 43/95	TH Exploration, LLC to EQT TGH Exploration LLC 2/463	TH Exploration II, LLC to EQT TGH Exploration II LLC 2/463
10*26296	9-3-1	A	CARL G CALDWELL	CHEVRON USA INC	1/8"	883	530	N/A	N/A	N/A	N/A	N/A	N/A	N/A	N/A	N/A	Chevron USA Inc to TH Exploration II LLC & TH Exploration LLC 43/95	TH Exploration, LLC to EQT TGH Exploration LLC 2/463	TH Exploration II, LLC to EQT TGH Exploration II LLC 2/463
10*26297	9-3-1	A	DIANA L MCKINNEY	CHEVRON USA INC	1/8"	885	560	N/A	N/A	N/A	N/A	N/A	N/A	N/A	N/A	N/A	Chevron USA Inc to TH Exploration II LLC & TH Exploration LLC 43/95	TH Exploration, LLC to EQT TGH Exploration LLC 2/463	TH Exploration II, LLC to EQT TGH Exploration II LLC 2/463
10*26298	9-3-1	A	JANE HENDRICKSON	CHEVRON USA INC	1/8"	886	429	N/A	N/A	N/A	N/A	N/A	N/A	N/A	N/A	N/A	Chevron USA Inc to TH Exploration II LLC & TH Exploration LLC 43/95	TH Exploration, LLC to EQT TGH Exploration LLC 2/463	TH Exploration II, LLC to EQT TGH Exploration II LLC 2/463
10*26299	9-3-1	A	BETTY WILKINSON DANIEL A MCVANE AIF	CHEVRON USA INC	1/8"	886	432	N/A	N/A	N/A	N/A	N/A	N/A	N/A	N/A	N/A	Chevron USA Inc to TH Exploration II LLC & TH Exploration LLC 43/95	TH Exploration, LLC to EQT TGH Exploration LLC 2/463	TH Exploration II, LLC to EQT TGH Exploration II LLC 2/463

RECEIVED
 Office of Oil and Gas
 JAN 29 2024
 WV Department of
 Environmental Protection

10*26300	9-3-1	A	MILLORI HENNING BARNETT	CHEVRON USA INC	1/8*	886	439	N/A	N/A	N/A	N/A	N/A	N/A	N/A	N/A	N/A	Chevron USA Inc to TH Exploration II LLC & TH Exploration LLC: 43/95	TH Exploration, LLC to EQT TGH Exploration LLC: 2/463	TH Exploration II, LLC to EQT TGH Exploration II LLC: 2/463
10*27180	9-3-1	A	TAMALA SCOLLICK	TH EXPLORATION LLC	1/8*	1053	1	N/A	N/A	N/A	N/A	N/A	N/A	N/A	N/A	N/A	N/A	N/A	TH Exploration, LLC to EQT TGH Exploration II LLC: 2/463
10*27181	9-3-1	A	CRYSTAL THOMAS	TH EXPLORATION LLC	1/8*	1052	648	N/A	N/A	N/A	N/A	N/A	N/A	N/A	N/A	N/A	N/A	N/A	TH Exploration, LLC to EQT TGH Exploration II LLC: 2/463
10*27703	9-3-1	A	DOROTHY MAXINE MOORE TRUST	TH EXPLORATION LLC	1/8*	1063	255	N/A	N/A	N/A	N/A	N/A	N/A	N/A	N/A	N/A	N/A	N/A	TH Exploration, LLC to EQT TGH Exploration II LLC: 2/463
10*26044	9-3-1.1	B	JOYCE A WALLACE	CHEVRON USA INC	1/8*	863	296	N/A	N/A	N/A	N/A	N/A	N/A	N/A	N/A	N/A	Chevron USA Inc to TH Exploration II LLC & TH Exploration LLC: 43/95	TH Exploration, LLC to EQT TGH Exploration II LLC: 2/463	TH Exploration II, LLC to EQT TGH Exploration II LLC: 2/463
10*26047	9-3-1.1	B	ROBERT D BLAKE AND ATHENA LIBERTY BLAKE	CHEVRON USA INC	1/8*	863	138	N/A	N/A	N/A	N/A	N/A	N/A	N/A	N/A	N/A	Chevron USA Inc to TH Exploration II LLC & TH Exploration LLC: 43/95	TH Exploration, LLC to EQT TGH Exploration II LLC: 2/463	TH Exploration II, LLC to EQT TGH Exploration II LLC: 2/463
10*26048	9-3-1.1	B	LOIS J ELIAS AND LOUIS J ELIAS	CHEVRON USA INC	1/8*	863	599	N/A	N/A	N/A	N/A	N/A	N/A	N/A	N/A	N/A	Chevron USA Inc to TH Exploration II LLC & TH Exploration LLC: 43/95	TH Exploration, LLC to EQT TGH Exploration II LLC: 2/463	TH Exploration II, LLC to EQT TGH Exploration II LLC: 2/463
10*26049	9-3-1.1	B	MARY H HUBBS	CHEVRON USA INC	1/8*	863	560	N/A	N/A	N/A	N/A	N/A	N/A	N/A	N/A	N/A	Chevron USA Inc to TH Exploration II LLC & TH Exploration LLC: 43/95	TH Exploration, LLC to EQT TGH Exploration II LLC: 2/463	TH Exploration II, LLC to EQT TGH Exploration II LLC: 2/463
10*26050	9-3-1.1	B	BERNARD O CROW AND KAREN S CROW	CHEVRON USA INC	1/8*	863	627	N/A	N/A	N/A	N/A	N/A	N/A	N/A	N/A	N/A	Chevron USA Inc to TH Exploration II LLC & TH Exploration LLC: 43/95	TH Exploration, LLC to EQT TGH Exploration II LLC: 2/463	TH Exploration II, LLC to EQT TGH Exploration II LLC: 2/463
10*26051	9-3-1.1	B	ROBERT W KIDNER	CHEVRON USA INC	1/8*	863	644	N/A	N/A	N/A	N/A	N/A	N/A	N/A	N/A	N/A	Chevron USA Inc to TH Exploration II LLC & TH Exploration LLC: 43/95	TH Exploration, LLC to EQT TGH Exploration II LLC: 2/463	TH Exploration II, LLC to EQT TGH Exploration II LLC: 2/463
10*26052	9-3-1.1	B	BETTY J BLAKE	CHEVRON USA INC	1/8*	863	545	N/A	N/A	N/A	N/A	N/A	N/A	N/A	N/A	N/A	Chevron USA Inc to TH Exploration II LLC & TH Exploration LLC: 43/95	TH Exploration, LLC to EQT TGH Exploration II LLC: 2/463	TH Exploration II, LLC to EQT TGH Exploration II LLC: 2/463
10*26057	9-3-1.1	B	JOHN PURDY AND BRENDA S PURDY	CHEVRON USA INC	1/8*	854	420	N/A	N/A	N/A	N/A	N/A	N/A	N/A	N/A	N/A	Chevron USA Inc to TH Exploration II LLC & TH Exploration LLC: 43/95	TH Exploration, LLC to EQT TGH Exploration II LLC: 2/463	TH Exploration II, LLC to EQT TGH Exploration II LLC: 2/463
10*26058	9-3-1.1	B	CAROLE J WOOD	CHEVRON USA INC	1/8*	854	415	N/A	N/A	N/A	N/A	N/A	N/A	N/A	N/A	N/A	Chevron USA Inc to TH Exploration II LLC & TH Exploration LLC: 43/95	TH Exploration, LLC to EQT TGH Exploration II LLC: 2/463	TH Exploration II, LLC to EQT TGH Exploration II LLC: 2/463
10*26059	9-3-1.1	B	TERRY J BLAKE	CHEVRON USA INC	1/8*	854	215	N/A	N/A	N/A	N/A	N/A	N/A	N/A	N/A	N/A	Chevron USA Inc to TH Exploration II LLC & TH Exploration LLC: 43/95	TH Exploration, LLC to EQT TGH Exploration II LLC: 2/463	TH Exploration II, LLC to EQT TGH Exploration II LLC: 2/463
10*26060	9-3-1.1	B	ROBERT C BLAKE AND LYN BLAKE	CHEVRON USA INC	1/8*	854	333	N/A	N/A	N/A	N/A	N/A	N/A	N/A	N/A	N/A	Chevron USA Inc to TH Exploration II LLC & TH Exploration LLC: 43/95	TH Exploration, LLC to EQT TGH Exploration II LLC: 2/463	TH Exploration II, LLC to EQT TGH Exploration II LLC: 2/463
10*26061	9-3-1.1	B	RODNEY W AND LINDA L HUBBS	CHEVRON USA INC	1/8*	854	435	N/A	N/A	N/A	N/A	N/A	N/A	N/A	N/A	N/A	Chevron USA Inc to TH Exploration II LLC & TH Exploration LLC: 43/95	TH Exploration, LLC to EQT TGH Exploration II LLC: 2/463	TH Exploration II, LLC to EQT TGH Exploration II LLC: 2/463

RECEIVED
 Office of Oil and Gas
 JAN 28 2024
 WV Department of
 Environmental Protection

10*26062	9-3-1.1	B	SHANNON ROGER AND LORRAINE HUBBS	CHEVRON USA INC	1/8+	854	233	N/A	N/A	N/A	N/A	N/A	N/A	N/A	N/A	N/A	Chevron USA Inc to TH Exploration II LLC & TH Exploration LLC: 43/95	TH Exploration, LLC to EQT TGH Exploration LLC: 2/463	TH Exploration II, LLC to EQT TGH Exploration II LLC: 2/463
10*26063	9-3-1.1	B	PATTY L RINE AND FLOYD D RINE	CHEVRON USA INC	1/8+	854	238	N/A	N/A	N/A	N/A	N/A	N/A	N/A	N/A	N/A	Chevron USA Inc to TH Exploration II LLC & TH Exploration LLC: 43/95	TH Exploration, LLC to EQT TGH Exploration LLC: 2/463	TH Exploration II, LLC to EQT TGH Exploration II LLC: 2/463
10*26064	9-3-1.1	B	CATHARINE LEE BLAKE	CHEVRON USA INC	1/8+	863	550	N/A	N/A	N/A	N/A	N/A	N/A	N/A	N/A	N/A	Chevron USA Inc to TH Exploration II LLC & TH Exploration LLC: 43/95	TH Exploration, LLC to EQT TGH Exploration LLC: 2/463	TH Exploration II, LLC to EQT TGH Exploration II LLC: 2/463
10*26066	9-3-1.1	B	DAHNY E AND MARVA L BEYSER	CHEVRON USA INC	1/8+	858	36	N/A	N/A	N/A	N/A	N/A	N/A	N/A	N/A	N/A	Chevron USA Inc to TH Exploration II LLC & TH Exploration LLC: 43/95	TH Exploration, LLC to EQT TGH Exploration LLC: 2/463	TH Exploration II, LLC to EQT TGH Exploration II LLC: 2/463
10*26067	9-3-1.1	B	DONALD DEAN BEYSER	CHEVRON USA INC	1/8+	858	41	N/A	N/A	N/A	N/A	N/A	N/A	N/A	N/A	N/A	Chevron USA Inc to TH Exploration II LLC & TH Exploration LLC: 43/95	TH Exploration, LLC to EQT TGH Exploration LLC: 2/463	TH Exploration II, LLC to EQT TGH Exploration II LLC: 2/463
10*26068	9-3-1.1	B	GARY F BLAKE AND DORIS E BLAKE	CHEVRON USA INC	1/8+	858	31	N/A	N/A	N/A	N/A	N/A	N/A	N/A	N/A	N/A	Chevron USA Inc to TH Exploration II LLC & TH Exploration LLC: 43/95	TH Exploration, LLC to EQT TGH Exploration LLC: 2/463	TH Exploration II, LLC to EQT TGH Exploration II LLC: 2/463
10*26069	9-3-1.1	B	MARILYN SUE REILEY	CHEVRON USA INC	1/8+	857	597	N/A	N/A	N/A	N/A	N/A	N/A	N/A	N/A	N/A	Chevron USA Inc to TH Exploration II LLC & TH Exploration LLC: 43/95	TH Exploration, LLC to EQT TGH Exploration LLC: 2/463	TH Exploration II, LLC to EQT TGH Exploration II LLC: 2/463
10*26070	9-3-1.1	B	MARY W HOLMES	CHEVRON USA INC	1/8+	857	602	N/A	N/A	N/A	N/A	N/A	N/A	N/A	N/A	N/A	Chevron USA Inc to TH Exploration II LLC & TH Exploration LLC: 43/95	TH Exploration, LLC to EQT TGH Exploration LLC: 2/463	TH Exploration II, LLC to EQT TGH Exploration II LLC: 2/463
10*26071	9-3-1.1	B	CHARLENE LORRAINE BAKER	CHEVRON USA INC	1/8+	857	607	N/A	N/A	N/A	N/A	N/A	N/A	N/A	N/A	N/A	Chevron USA Inc to TH Exploration II LLC & TH Exploration LLC: 43/95	TH Exploration, LLC to EQT TGH Exploration LLC: 2/463	TH Exploration II, LLC to EQT TGH Exploration II LLC: 2/463
10*26072	9-3-1.1	B	JAMES L BLAKE	CHEVRON USA INC	1/8+	857	616	N/A	N/A	N/A	N/A	N/A	N/A	N/A	N/A	N/A	Chevron USA Inc to TH Exploration II LLC & TH Exploration LLC: 43/95	TH Exploration, LLC to EQT TGH Exploration LLC: 2/463	TH Exploration II, LLC to EQT TGH Exploration II LLC: 2/463
10*26073	9-3-1.1	B	DARLENE L BEYSER	CHEVRON USA INC	1/8+	860	176	N/A	N/A	N/A	N/A	N/A	N/A	N/A	N/A	N/A	Chevron USA Inc to TH Exploration II LLC & TH Exploration LLC: 43/95	TH Exploration, LLC to EQT TGH Exploration LLC: 2/463	TH Exploration II, LLC to EQT TGH Exploration II LLC: 2/463
10*26075	9-3-1.1	B	BETTY JOANN CECL	CHEVRON USA INC	1/8+	860	119	N/A	N/A	N/A	N/A	N/A	N/A	N/A	N/A	N/A	Chevron USA Inc to TH Exploration II LLC & TH Exploration LLC: 43/95	TH Exploration, LLC to EQT TGH Exploration LLC: 2/463	TH Exploration II, LLC to EQT TGH Exploration II LLC: 2/463
10*26076	9-3-1.1	B	DORIS IMOGENE GARRISON	CHEVRON USA INC	1/8+	860	314	N/A	N/A	N/A	N/A	N/A	N/A	N/A	N/A	N/A	Chevron USA Inc to TH Exploration II LLC & TH Exploration LLC: 43/95	TH Exploration, LLC to EQT TGH Exploration LLC: 2/463	TH Exploration II, LLC to EQT TGH Exploration II LLC: 2/463

RECEIVED
 Office of Oil and Gas
 JAN 29 2024
 W Department of
 Environmental Protection

10*26077	9-3-11	B	DOROTHY J AND ROBERT M BLAKE	CHEVRON USA INC	1/8*	860	104	N/A	N/A	N/A	N/A	N/A	N/A	N/A	N/A	N/A	Chevron USA Inc to TH Exploration II LLC & TH Exploration LLC - 43/95	TH Exploration, LLC to EQT TGH Exploration LLC: 2/463	TH Exploration II, LLC to EQT TGH Exploration II LLC: 2/463
10*26078	9-3-11	B	VELMA RUTH HARRIS	CHEVRON USA INC	1/8*	860	228	N/A	N/A	N/A	N/A	N/A	N/A	N/A	N/A	N/A	Chevron USA Inc to TH Exploration II LLC & TH Exploration LLC - 43/95	TH Exploration, LLC to EQT TGH Exploration LLC: 2/463	TH Exploration II, LLC to EQT TGH Exploration II LLC: 2/463
10*26079	9-3-11	B	MARY O'DESSA HARRIS LOUDEN	CHEVRON USA INC	1/8*	860	109	N/A	N/A	N/A	N/A	N/A	N/A	N/A	N/A	N/A	Chevron USA Inc to TH Exploration II LLC & TH Exploration LLC - 43/95	TH Exploration, LLC to EQT TGH Exploration LLC: 2/463	TH Exploration II, LLC to EQT TGH Exploration II LLC: 2/463
10*26080	9-3-11	B	SHARON DIANE HOLMES JAHN AND WILLIAM HENRY JAHN III	CHEVRON USA INC	1/8*	860	217	N/A	N/A	N/A	N/A	N/A	N/A	N/A	N/A	N/A	Chevron USA Inc to TH Exploration II LLC & TH Exploration LLC - 43/95	TH Exploration, LLC to EQT TGH Exploration LLC: 2/463	TH Exploration II, LLC to EQT TGH Exploration II LLC: 2/463
10*26081	9-3-11	B	CYNTHIA JEAN AND EDDIE W WILSON	CHEVRON USA INC	1/8*	861	545	N/A	N/A	N/A	N/A	N/A	N/A	N/A	N/A	N/A	Chevron USA Inc to TH Exploration II LLC & TH Exploration LLC - 43/95	TH Exploration, LLC to EQT TGH Exploration LLC: 2/463	TH Exploration II, LLC to EQT TGH Exploration II LLC: 2/463
10*26082	9-3-11	B	BRIAN C AND SARA M LUTZ	CHEVRON USA INC	1/8*	861	550	N/A	N/A	N/A	N/A	N/A	N/A	N/A	N/A	N/A	Chevron USA Inc to TH Exploration II LLC & TH Exploration LLC - 43/95	TH Exploration, LLC to EQT TGH Exploration LLC: 2/463	TH Exploration II, LLC to EQT TGH Exploration II LLC: 2/463
10*26083	9-3-11	B	WILLIAM S BLAKE JR	CHEVRON USA INC	1/8*	861	535	N/A	N/A	N/A	N/A	N/A	N/A	N/A	N/A	N/A	Chevron USA Inc to TH Exploration II LLC & TH Exploration LLC - 43/95	TH Exploration, LLC to EQT TGH Exploration LLC: 2/463	TH Exploration II, LLC to EQT TGH Exploration II LLC: 2/463
10*26084	9-3-11	B	CYNTHIA A AND JAMES O DAVIDSON	CHEVRON USA INC	1/8*	889	46	N/A	N/A	N/A	N/A	N/A	N/A	N/A	N/A	N/A	Chevron USA Inc to TH Exploration II LLC & TH Exploration LLC - 43/95	TH Exploration, LLC to EQT TGH Exploration LLC: 2/463	TH Exploration II, LLC to EQT TGH Exploration II LLC: 2/463
10*26085	9-3-11	B	CLYDE R AND JANA HIGGINS	CHEVRON USA INC	1/8*	861	508	N/A	N/A	N/A	N/A	N/A	N/A	N/A	N/A	N/A	Chevron USA Inc to TH Exploration II LLC & TH Exploration LLC - 43/95	TH Exploration, LLC to EQT TGH Exploration LLC: 2/463	TH Exploration II, LLC to EQT TGH Exploration II LLC: 2/463
10*26086	9-3-11	B	DELMAS W AND ROSE HIGGINS	CHEVRON USA INC	1/8*	861	503	N/A	N/A	N/A	N/A	N/A	N/A	N/A	N/A	N/A	Chevron USA Inc to TH Exploration II LLC & TH Exploration LLC - 43/95	TH Exploration, LLC to EQT TGH Exploration LLC: 2/463	TH Exploration II, LLC to EQT TGH Exploration II LLC: 2/463
10*26087	9-3-11	B	FERRY L AND DENISE HIGGINS	CHEVRON USA INC	1/8*	861	525	N/A	N/A	N/A	N/A	N/A	N/A	N/A	N/A	N/A	Chevron USA Inc to TH Exploration II LLC & TH Exploration LLC - 43/95	TH Exploration, LLC to EQT TGH Exploration LLC: 2/463	TH Exploration II, LLC to EQT TGH Exploration II LLC: 2/463
10*26088	9-3-11	B	SHIRL W AND DORIS HIGGINS	CHEVRON USA INC	1/8*	861	540	N/A	N/A	N/A	N/A	N/A	N/A	N/A	N/A	N/A	Chevron USA Inc to TH Exploration II LLC & TH Exploration LLC - 43/95	TH Exploration, LLC to EQT TGH Exploration LLC: 2/463	TH Exploration II, LLC to EQT TGH Exploration II LLC: 2/463
10*26089	9-3-11	B	ALVA L AND SHIRLEY HIGGINS	CHEVRON USA INC	1/8*	861	521	N/A	N/A	N/A	N/A	N/A	N/A	N/A	N/A	N/A	Chevron USA Inc to TH Exploration II LLC & TH Exploration LLC - 43/95	TH Exploration, LLC to EQT TGH Exploration LLC: 2/463	TH Exploration II, LLC to EQT TGH Exploration II LLC: 2/463

RECEIVED
 OPERATIONS AND GAS
 JAN 25 2014
 U.S. Environmental Protection Agency
 U.S. Department of Energy

10*26090	9-3-1.1	B	H DEAN AND KAREN HIGGINS	CHEVRON USA INC	1/8"	861	516	N/A	N/A	N/A	N/A	N/A	N/A	N/A	N/A	Chevron USA Inc to TH Exploration II LLC & TH Exploration LLC: 43/95	TH Exploration, LLC to EQT TGH Exploration LLC: 2/463	TH Exploration II, LLC to EQT TGH Exploration II LLC: 2/463
10*26091	9-3-1.1	B	JOELENE M MANN	CHEVRON USA INC	1/8"	864	55	N/A	N/A	N/A	N/A	N/A	N/A	N/A	N/A	Chevron USA Inc to TH Exploration II LLC & TH Exploration LLC: 43/95	TH Exploration, LLC to EQT TGH Exploration LLC: 2/463	TH Exploration II, LLC to EQT TGH Exploration II LLC: 2/463
10*26092	9-3-1.1	B	SHAWN J AND SARAH E CREWS	CHEVRON USA INC	1/8"	864	50	N/A	N/A	N/A	N/A	N/A	N/A	N/A	N/A	Chevron USA Inc to TH Exploration II LLC & TH Exploration LLC: 43/95	TH Exploration, LLC to EQT TGH Exploration LLC: 2/463	TH Exploration II, LLC to EQT TGH Exploration II LLC: 2/463
10*26093	9-3-1.1	B	JOYCE HOLMES CONE AND WILLIAM CONE	CHEVRON USA INC	1/8"	863	493	N/A	N/A	N/A	N/A	N/A	N/A	N/A	N/A	Chevron USA Inc to TH Exploration II LLC & TH Exploration LLC: 43/95	TH Exploration, LLC to EQT TGH Exploration LLC: 2/463	TH Exploration II, LLC to EQT TGH Exploration II LLC: 2/463
10*26094	9-3-1.1	B	MARK L CURRY	CHEVRON USA INC	1/8"	865	102	N/A	N/A	N/A	N/A	N/A	N/A	N/A	N/A	Chevron USA Inc to TH Exploration II LLC & TH Exploration LLC: 43/95	TH Exploration, LLC to EQT TGH Exploration LLC: 2/463	TH Exploration II, LLC to EQT TGH Exploration II LLC: 2/463
10*26095	9-3-1.1	B	CHRISTINA C MUNSON	CHEVRON USA INC	1/8"	865	107	N/A	N/A	N/A	N/A	N/A	N/A	N/A	N/A	Chevron USA Inc to TH Exploration II LLC & TH Exploration LLC: 43/95	TH Exploration, LLC to EQT TGH Exploration LLC: 2/463	TH Exploration II, LLC to EQT TGH Exploration II LLC: 2/463
10*26097	9-3-1.1	B	DAVID L BEYSER	CHEVRON USA INC	1/8"	865	173	N/A	N/A	N/A	N/A	N/A	N/A	N/A	N/A	Chevron USA Inc to TH Exploration II LLC & TH Exploration LLC: 43/95	TH Exploration, LLC to EQT TGH Exploration LLC: 2/463	TH Exploration II, LLC to EQT TGH Exploration II LLC: 2/463
10*26098	9-3-1.1	B	KIMBERLY J HOLDER	CHEVRON USA INC	1/8"	867	87	N/A	N/A	N/A	N/A	N/A	N/A	N/A	N/A	Chevron USA Inc to TH Exploration II LLC & TH Exploration LLC: 43/95	TH Exploration, LLC to EQT TGH Exploration LLC: 2/463	TH Exploration II, LLC to EQT TGH Exploration II LLC: 2/463
10*26099	9-3-1.1	B	CAROL TROWBRIDGE ET VIR	CHEVRON USA INC	1/8"	866	138	N/A	N/A	N/A	N/A	N/A	N/A	N/A	N/A	Chevron USA Inc to TH Exploration II LLC & TH Exploration LLC: 43/95	TH Exploration, LLC to EQT TGH Exploration LLC: 2/463	TH Exploration II, LLC to EQT TGH Exploration II LLC: 2/463
10*26100	9-3-1.1	B	JOSEPH L AND ROSE MARIE MAUPH	CHEVRON USA INC	1/8"	866	67	N/A	N/A	N/A	N/A	N/A	N/A	N/A	N/A	Chevron USA Inc to TH Exploration II LLC & TH Exploration LLC: 43/95	TH Exploration, LLC to EQT TGH Exploration LLC: 2/463	TH Exploration II, LLC to EQT TGH Exploration II LLC: 2/463
10*26120	9-3-1.1	B	JAMES D AND LINDA D YOCUM	CHEVRON USA INC	1/8"	864	635	N/A	N/A	N/A	N/A	N/A	N/A	N/A	N/A	Chevron USA Inc to TH Exploration II LLC & TH Exploration LLC: 43/95	TH Exploration, LLC to EQT TGH Exploration LLC: 2/463	TH Exploration II, LLC to EQT TGH Exploration II LLC: 2/463
10*26121	9-3-1.1	B	BETTY BRYNER	CHEVRON USA INC	1/8"	871	64	N/A	N/A	N/A	N/A	N/A	N/A	N/A	N/A	Chevron USA Inc to TH Exploration II LLC & TH Exploration LLC: 43/95	TH Exploration, LLC to EQT TGH Exploration LLC: 2/463	TH Exploration II, LLC to EQT TGH Exploration II LLC: 2/463
10*26236	9-3-1.1	B	GERALD W QUIGLEY AND VICKI L QUIGLEY	CHEVRON USA INC	1/8"	884	64	N/A	N/A	N/A	N/A	N/A	N/A	N/A	N/A	Chevron USA Inc to TH Exploration II LLC & TH Exploration LLC: 43/95	TH Exploration, LLC to EQT TGH Exploration LLC: 2/463	TH Exploration II, LLC to EQT TGH Exploration II LLC: 2/463

RECEIVED
 Office of Oil and Gas
 JAN 29 2014
 My Department of
 Environmental Protection

10*26237	9-3-1.1	B	FREDA L CAMPBELL	CHEVRON USA INC	1/8+	889	40	N/A	N/A	N/A	N/A	N/A	N/A	N/A	N/A	N/A	Chevron USA Inc to TH Exploration II LLC & TH Exploration LLC: 43/95	TH Exploration, LLC to EQT TGH Exploration LLC: 2/463	TH Exploration II, LLC to EQT TGH Exploration II LLC: 2/463
10*26238	9-3-1.1	B	MARSHA L MERCER	CHEVRON USA INC	1/8+	883	639	N/A	N/A	N/A	N/A	N/A	N/A	N/A	N/A	N/A	Chevron USA Inc to TH Exploration II LLC & TH Exploration LLC: 43/95	TH Exploration, LLC to EQT TGH Exploration LLC: 2/463	TH Exploration II, LLC to EQT TGH Exploration II LLC: 2/463
10*26287	9-3-1.1	B	IVAN R AND MARY A BLAKE	CHEVRON USA INC	1/8+	888	542	N/A	N/A	N/A	N/A	N/A	N/A	N/A	N/A	N/A	Chevron USA Inc to TH Exploration II LLC & TH Exploration LLC: 43/95	TH Exploration, LLC to EQT TGH Exploration LLC: 2/463	TH Exploration II, LLC to EQT TGH Exploration II LLC: 2/463
10*26288	9-3-1.3	B	REBECCA J BLAKE	CHEVRON USA INC	1/8+	888	571	N/A	N/A	N/A	N/A	N/A	N/A	N/A	N/A	N/A	Chevron USA Inc to TH Exploration II LLC & TH Exploration LLC: 43/95	TH Exploration, LLC to EQT TGH Exploration LLC: 2/463	TH Exploration II, LLC to EQT TGH Exploration II LLC: 2/463
10*26289	9-3-1.1	B	DIJANETTA B BLAKE FROMHART	CHEVRON USA INC	1/8+	888	574	N/A	N/A	N/A	N/A	N/A	N/A	N/A	N/A	N/A	Chevron USA Inc to TH Exploration II LLC & TH Exploration LLC: 43/95	TH Exploration, LLC to EQT TGH Exploration LLC: 2/463	TH Exploration II, LLC to EQT TGH Exploration II LLC: 2/463
10*26291	9-3-1.1	B	BARBARA A BLAKE MASON	CHEVRON USA INC	1/8+	901	125	N/A	N/A	N/A	N/A	N/A	N/A	N/A	N/A	N/A	Chevron USA Inc to TH Exploration II LLC & TH Exploration LLC: 43/95	TH Exploration, LLC to EQT TGH Exploration LLC: 2/463	TH Exploration II, LLC to EQT TGH Exploration II LLC: 2/463
10*26292	9-3-1.3	B	JUDITH L BLAKE	CHEVRON USA INC	1/8+	882	329	N/A	N/A	N/A	N/A	N/A	N/A	N/A	N/A	N/A	Chevron USA Inc to TH Exploration II LLC & TH Exploration LLC: 43/95	TH Exploration, LLC to EQT TGH Exploration LLC: 2/463	TH Exploration II, LLC to EQT TGH Exploration II LLC: 2/463
10*26293	9-3-1.3	B	JAY C CURRY	CHEVRON USA INC	1/8+	882	433	N/A	N/A	N/A	N/A	N/A	N/A	N/A	N/A	N/A	Chevron USA Inc to TH Exploration II LLC & TH Exploration LLC: 43/95	TH Exploration, LLC to EQT TGH Exploration LLC: 2/463	TH Exploration II, LLC to EQT TGH Exploration II LLC: 2/463
10*26294	9-3-1.1	B	JOAN A GIEGER	CHEVRON USA INC	1/8+	880	509	N/A	N/A	N/A	N/A	N/A	N/A	N/A	N/A	N/A	Chevron USA Inc to TH Exploration II LLC & TH Exploration LLC: 43/95	TH Exploration, LLC to EQT TGH Exploration LLC: 2/463	TH Exploration II, LLC to EQT TGH Exploration II LLC: 2/463
10*26295	9-3-1.1	B	ARTHUR LEE WARYCK	CHEVRON USA INC	1/8+	880	512	N/A	N/A	N/A	N/A	N/A	N/A	N/A	N/A	N/A	Chevron USA Inc to TH Exploration II LLC & TH Exploration LLC: 43/95	TH Exploration, LLC to EQT TGH Exploration LLC: 2/463	TH Exploration II, LLC to EQT TGH Exploration II LLC: 2/463
10*26296	9-3-1.1	B	CARL G CALDWELL	CHEVRON USA INC	1/8+	883	530	N/A	N/A	N/A	N/A	N/A	N/A	N/A	N/A	N/A	Chevron USA Inc to TH Exploration II LLC & TH Exploration LLC: 43/95	TH Exploration, LLC to EQT TGH Exploration LLC: 2/463	TH Exploration II, LLC to EQT TGH Exploration II LLC: 2/463
10*26297	9-3-1.1	B	DIANA L MCKINNEY	CHEVRON USA INC	1/8+	885	560	N/A	N/A	N/A	N/A	N/A	N/A	N/A	N/A	N/A	Chevron USA Inc to TH Exploration II LLC & TH Exploration LLC: 43/95	TH Exploration, LLC to EQT TGH Exploration LLC: 2/463	TH Exploration II, LLC to EQT TGH Exploration II LLC: 2/463
10*26298	9-3-1.1	B	JANE HENDRIXSON	CHEVRON USA INC	1/8+	886	429	N/A	N/A	N/A	N/A	N/A	N/A	N/A	N/A	N/A	Chevron USA Inc to TH Exploration II LLC & TH Exploration LLC: 43/95	TH Exploration, LLC to EQT TGH Exploration LLC: 2/463	TH Exploration II, LLC to EQT TGH Exploration II LLC: 2/463
10*26299	9-3-1.1	B	BETTY WILKINSON DANIEL A MCVANE AIF	CHEVRON USA INC	1/8+	886	432	N/A	N/A	N/A	N/A	N/A	N/A	N/A	N/A	N/A	Chevron USA Inc to TH Exploration II LLC & TH Exploration LLC: 43/95	TH Exploration, LLC to EQT TGH Exploration LLC: 2/463	TH Exploration II, LLC to EQT TGH Exploration II LLC: 2/463
10*26300	9-3-1.1	B	JILL LORI HENNING BARNETT	CHEVRON USA INC	1/8+	886	439	N/A	N/A	N/A	N/A	N/A	N/A	N/A	N/A	N/A	Chevron USA Inc to TH Exploration II LLC & TH Exploration LLC: 43/95	TH Exploration, LLC to EQT TGH Exploration LLC: 2/463	TH Exploration II, LLC to EQT TGH Exploration II LLC: 2/463
10*27180	9-3-1.3	B	TAMALA SCOLICK	TH EXPLORATION LLC	1/8+	1053	J	N/A	N/A	N/A	N/A	N/A	N/A	N/A	N/A	N/A	N/A	N/A	TH Exploration, LLC to EQT TGH Exploration LLC: 2/463
10*27181	9-3-1.1	B	CRYSTAL THOMAS	TH EXPLORATION LLC	1/8+	1052	648	N/A	N/A	N/A	N/A	N/A	N/A	N/A	N/A	N/A	N/A	N/A	TH Exploration, LLC to EQT TGH Exploration LLC: 2/463
10*27703	9-3-1.3	B	DOROTHY MARINE MOORE TRUST	TH EXPLORATION LLC	1/8+	1061	255	N/A	N/A	N/A	N/A	N/A	N/A	N/A	N/A	N/A	N/A	N/A	TH Exploration, LLC to EQT TGH Exploration LLC: 2/463

RECEIVED
 Office of Oil and Gas
 Department of Environmental Protection
 JAN 29 2022

10*29767	9-3-11	B	HG ENERGY II APPALACHIA LLC	TH EXPLORATION LLC	1/8*	1100	79	N/A	N/A	N/A	N/A	N/A	N/A	N/A	N/A	N/A	N/A	N/A	TH Exploration, LLC to EOT TGH Exploration LLC 2/463	
10*29767	9-2-10-1	C	HG ENERGY II APPALACHIA LLC	TH EXPLORATION LLC	1/8*	1100	79	N/A	N/A	N/A	N/A	N/A	N/A	N/A	N/A	N/A	N/A	N/A	TH Exploration, LLC to EOT TGH Exploration LLC 2/463	
10*26001	9-2-10	D	FREDDIE C WHITE AND VIOLET L WHITE	TRIENERGY INC	1/8*	655	555	TriEnergy Inc to AB Resources LLC: 19/623	AB Resources LLC to Chief Exploration & Development LLC: 666/40	TriEnergy Inc to TriEnergy Holdings LLC: 21/148	Chief & Radler 2000 LP to Enerplus Resources (USA) Corp: 685/643	Chief & Radler 2000 LP to Enerplus Resources (USA) Corp: 21/520	AB Resources LLC to Chief E&D LLC & Radler: 24/319	Chief E&D LLC, Chief O&G LLC, Radler 2000 LP & Enerplus to Chevron USA Inc: 25/1 & 25/105	AB Resources LLC to Chevron USA Inc: 756/397	TriEnergy Holdings LLC & TriEnergy Inc to Chevron USA Inc: 28/356	Chevron USA Inc to TH Exploration II LLC & TH Exploration LLC: 43/95	TH Exploration, LLC to EOT TGH Exploration LLC: 2/463	TH Exploration II, LLC to EOT TGH Exploration II LLC: 2/463	
10*26001	9-5-10	G	FREDDIE C WHITE AND VIOLET L WHITE	TRIENERGY INC	1/8*	655	555	TriEnergy Inc to AB Resources LLC: 19/623	AB Resources LLC to Chief Exploration & Development LLC: 666/40	TriEnergy Inc to TriEnergy Holdings LLC: 21/148	Chief & Radler 2000 LP to Enerplus Resources (USA) Corp: 685/643	Chief & Radler 2000 LP to Enerplus Resources (USA) Corp: 21/520	AB Resources LLC to Chief E&D LLC & Radler: 24/319	Chief E&D LLC, Chief O&G LLC, Radler 2000 LP & Enerplus to Chevron USA Inc: 25/1 & 25/105	AB Resources LLC to Chevron USA Inc: 756/397	TriEnergy Holdings LLC & TriEnergy Inc to Chevron USA Inc: 28/356	Chevron USA Inc to TH Exploration II LLC & TH Exploration LLC: 43/95	TH Exploration, LLC to EOT TGH Exploration LLC: 2/463	TH Exploration II, LLC to EOT TGH Exploration II LLC: 2/463	
10*26001	9-5-10-1	H	FREDDIE C WHITE AND VIOLET L WHITE	TRIENERGY INC	1/8*	655	555	TriEnergy Inc to AB Resources LLC: 19/623	AB Resources LLC to Chief Exploration & Development LLC: 666/40	TriEnergy Inc to TriEnergy Holdings LLC: 21/148	Chief & Radler 2000 LP to Enerplus Resources (USA) Corp: 685/643	Chief & Radler 2000 LP to Enerplus Resources (USA) Corp: 21/520	AB Resources LLC to Chief E&D LLC & Radler: 24/319	Chief E&D LLC, Chief O&G LLC, Radler 2000 LP & Enerplus to Chevron USA Inc: 25/1 & 25/105	AB Resources LLC to Chevron USA Inc: 756/397	TriEnergy Holdings LLC & TriEnergy Inc to Chevron USA Inc: 28/356	Chevron USA Inc to TH Exploration II LLC & TH Exploration LLC: 43/95	TH Exploration, LLC to EOT TGH Exploration LLC: 2/463	TH Exploration II, LLC to EOT TGH Exploration II LLC: 2/463	
10*26001	9-5-10-2	I	FREDDIE C WHITE AND VIOLET L WHITE	TRIENERGY INC	1/8*	655	555	TriEnergy Inc to AB Resources LLC: 19/623	AB Resources LLC to Chief Exploration & Development LLC: 666/40	TriEnergy Inc to TriEnergy Holdings LLC: 21/148	Chief & Radler 2000 LP to Enerplus Resources (USA) Corp: 685/643	Chief & Radler 2000 LP to Enerplus Resources (USA) Corp: 21/520	AB Resources LLC to Chief E&D LLC & Radler: 24/319	Chief E&D LLC, Chief O&G LLC, Radler 2000 LP & Enerplus to Chevron USA Inc: 25/1 & 25/105	AB Resources LLC to Chevron USA Inc: 756/397	TriEnergy Holdings LLC & TriEnergy Inc to Chevron USA Inc: 28/356	Chevron USA Inc to TH Exploration II LLC & TH Exploration LLC: 43/95	TH Exploration, LLC to EOT TGH Exploration LLC: 2/463	TH Exploration II, LLC to EOT TGH Exploration II LLC: 2/463	
10*26001	9-5-9	J	FREDDIE C WHITE AND VIOLET L WHITE	TRIENERGY INC	1/8*	655	555	TriEnergy Inc to AB Resources LLC: 19/623	AB Resources LLC to Chief Exploration & Development LLC: 666/40	TriEnergy Inc to TriEnergy Holdings LLC: 21/148	Chief & Radler 2000 LP to Enerplus Resources (USA) Corp: 685/643	Chief & Radler 2000 LP to Enerplus Resources (USA) Corp: 21/520	AB Resources LLC to Chief E&D LLC & Radler: 24/319	Chief E&D LLC, Chief O&G LLC, Radler 2000 LP & Enerplus to Chevron USA Inc: 25/1 & 25/105	AB Resources LLC to Chevron USA Inc: 756/397	TriEnergy Holdings LLC & TriEnergy Inc to Chevron USA Inc: 28/356	Chevron USA Inc to TH Exploration II LLC & TH Exploration LLC: 43/95	TH Exploration, LLC to EOT TGH Exploration LLC: 2/463	TH Exploration II, LLC to EOT TGH Exploration II LLC: 2/463	
10*24424	9-5-11	K	THE FAYE A SKOEN REVOCABLE TRUST	TH EXPLORATION LLC	1/8*	1024	291	N/A	N/A	N/A	N/A	N/A	N/A	N/A	N/A	N/A	N/A	N/A	TH Exploration, LLC to EOT TGH Exploration LLC: 2/463	
10*24578	9-5-11	K	FRANK E WHITMAN JR AND GAYLE WHITMAN	TH EXPLORATION LLC	1/8*	1026	241	N/A	N/A	N/A	N/A	N/A	N/A	N/A	N/A	N/A	N/A	N/A	TH Exploration, LLC to EOT TGH Exploration LLC: 2/463	
10*24973	9-5-11	K	IVA K BONAR	TH EXPLORATION LLC	1/8*	1028	577	N/A	N/A	N/A	N/A	N/A	N/A	N/A	N/A	N/A	N/A	N/A	TH Exploration, LLC to EOT TGH Exploration LLC: 2/463	
10*26001	9-5-11	K	FREDDIE C WHITE AND VIOLET L WHITE	TRIENERGY INC	1/8*	655	555	TriEnergy Inc to AB Resources LLC: 19/623	AB Resources LLC to Chief Exploration & Development LLC: 666/40	TriEnergy Inc to TriEnergy Holdings LLC: 21/148	Chief & Radler 2000 LP to Enerplus Resources (USA) Corp: 685/643	Chief & Radler 2000 LP to Enerplus Resources (USA) Corp: 21/520	AB Resources LLC to Chief E&D LLC & Radler: 24/319	Chief E&D LLC, Chief O&G LLC, Radler 2000 LP & Enerplus to Chevron USA Inc: 25/1 & 25/105	AB Resources LLC to Chevron USA Inc: 756/397	TriEnergy Holdings LLC & TriEnergy Inc to Chevron USA Inc: 28/356	Chevron USA Inc to TH Exploration II LLC & TH Exploration LLC: 43/95	TH Exploration, LLC to EOT TGH Exploration LLC: 2/463	TH Exploration II, LLC to EOT TGH Exploration II LLC: 2/463	
10*26096	9-5-11	K	GRACE LAURA BONAR	CHEVRON USA INC	1/8*	865	398	N/A	N/A	N/A	N/A	N/A	N/A	N/A	N/A	N/A	N/A	Chevron USA Inc to TH Exploration II LLC & TH Exploration LLC: 43/95	TH Exploration, LLC to EOT TGH Exploration LLC: 2/463	TH Exploration II, LLC to EOT TGH Exploration II LLC: 2/463
10*26101	9-5-11	K	BARBARA LONSHADLEY	CHEVRON USA INC	1/8*	868	21	N/A	N/A	N/A	N/A	N/A	N/A	N/A	N/A	N/A	N/A	Chevron USA Inc to TH Exploration II LLC & TH Exploration LLC: 43/95	TH Exploration, LLC to EOT TGH Exploration LLC: 2/463	TH Exploration II, LLC to EOT TGH Exploration II LLC: 2/463
10*26102	9-5-11	K	AMBER ORTOLL	CHEVRON USA INC	1/8*	871	391	N/A	N/A	N/A	N/A	N/A	N/A	N/A	N/A	N/A	N/A	Chevron USA Inc to TH Exploration II LLC & TH Exploration LLC: 43/95	TH Exploration, LLC to EOT TGH Exploration LLC: 2/463	TH Exploration II, LLC to EOT TGH Exploration II LLC: 2/463
10*26103	9-5-11	K	ROBERT GLENN BONAR	CHEVRON USA INC	1/8*	868	92	N/A	N/A	N/A	N/A	N/A	N/A	N/A	N/A	N/A	N/A	Chevron USA Inc to TH Exploration II LLC & TH Exploration LLC: 43/95	TH Exploration, LLC to EOT TGH Exploration LLC: 2/463	TH Exploration II, LLC to EOT TGH Exploration II LLC: 2/463

RECEIVED
 Office of Oil and Gas
 JAN 29 2024
 WV Department of
 Environmental Protection

10*26104	9-5-11	K	JAMES MCPHERSON SCHILLING	CHEVRON USA INC	1/8+	868	202	N/A	N/A	N/A	N/A	N/A	N/A	N/A	N/A	N/A	Chevron USA Inc to TH Exploration II LLC & TH Exploration LLC: 43/95	TH Exploration, LLC to EGT TGH Exploration LLC: 2/463	TH Exploration II, LLC to EGT TGH Exploration II LLC: 2/463
10*26105	9-5-11	K	LESTER D FAUST	CHEVRON USA INC	1/8+	870	560	N/A	N/A	N/A	N/A	N/A	N/A	N/A	N/A	N/A	Chevron USA Inc to TH Exploration II LLC & TH Exploration LLC: 43/95	TH Exploration, LLC to EGT TGH Exploration LLC: 2/463	TH Exploration II, LLC to EGT TGH Exploration II LLC: 2/463
10*26106	9-5-11	K	RICHARD CHRIS BOGATKO	CHEVRON USA INC	1/8+	870	557	N/A	N/A	N/A	N/A	N/A	N/A	N/A	N/A	N/A	Chevron USA Inc to TH Exploration II LLC & TH Exploration LLC: 43/95	TH Exploration, LLC to EGT TGH Exploration LLC: 2/463	TH Exploration II, LLC to EGT TGH Exploration II LLC: 2/463
10*26128	9-5-11	K	WILLIAM A BRUNNER JR AND JOYCE A BRUNNER	CHEVRON USA INC	1/8+	888	30	N/A	N/A	N/A	N/A	N/A	N/A	N/A	N/A	N/A	Chevron USA Inc to TH Exploration II LLC & TH Exploration LLC: 43/95	TH Exploration, LLC to EGT TGH Exploration LLC: 2/463	TH Exploration II, LLC to EGT TGH Exploration II LLC: 2/463
10*26129	9-5-11	K	MARJORIE JARETTA FAUST	CHEVRON USA INC	1/8+	888	10	N/A	N/A	N/A	N/A	N/A	N/A	N/A	N/A	N/A	Chevron USA Inc to TH Exploration II LLC & TH Exploration LLC: 43/95	TH Exploration, LLC to EGT TGH Exploration LLC: 2/463	TH Exploration II, LLC to EGT TGH Exploration II LLC: 2/463
10*26167	9-5-11	K	FRANK B DAY	CHEVRON USA INC	1/8+	871	583	N/A	N/A	N/A	N/A	N/A	N/A	N/A	N/A	N/A	Chevron USA Inc to TH Exploration II LLC & TH Exploration LLC: 43/95	TH Exploration, LLC to EGT TGH Exploration LLC: 2/463	TH Exploration II, LLC to EGT TGH Exploration II LLC: 2/463
10*26201	9-5-11	K	IDEN SCOTT MCWHORTER	CHEVRON USA INC	1/8+	888	21	N/A	N/A	N/A	N/A	N/A	N/A	N/A	N/A	N/A	Chevron USA Inc to TH Exploration II LLC & TH Exploration LLC: 43/95	TH Exploration, LLC to EGT TGH Exploration LLC: 2/463	TH Exploration II, LLC to EGT TGH Exploration II LLC: 2/463
10*26202	9-5-11	K	LOTA JO MITCHELL AND DAVID S MITCHELL	CHEVRON USA INC	1/8+	888	27	N/A	N/A	N/A	N/A	N/A	N/A	N/A	N/A	N/A	Chevron USA Inc to TH Exploration II LLC & TH Exploration LLC: 43/95	TH Exploration, LLC to EGT TGH Exploration LLC: 2/463	TH Exploration II, LLC to EGT TGH Exploration II LLC: 2/463
10*26306	9-5-11	K	DAVID L BONAR	CHEVRON USA INC	1/8+	890	475	N/A	N/A	N/A	N/A	N/A	N/A	N/A	N/A	N/A	Chevron USA Inc to TH Exploration II LLC & TH Exploration LLC: 43/95	TH Exploration, LLC to EGT TGH Exploration LLC: 2/463	TH Exploration II, LLC to EGT TGH Exploration II LLC: 2/463
10*26308	9-5-11	K	HARRY A SALO AND BETTY A SALO	CHEVRON USA INC	1/8+	894	395	N/A	N/A	N/A	N/A	N/A	N/A	N/A	N/A	N/A	Chevron USA Inc to TH Exploration II LLC & TH Exploration LLC: 43/95	TH Exploration, LLC to EGT TGH Exploration LLC: 2/463	TH Exploration II, LLC to EGT TGH Exploration II LLC: 2/463
10*26309	9-5-11	K	STEVEN ALAN ARMIGER	CHEVRON USA INC	1/8+	891	69	N/A	N/A	N/A	N/A	N/A	N/A	N/A	N/A	N/A	Chevron USA Inc to TH Exploration II LLC & TH Exploration LLC: 43/95	TH Exploration, LLC to EGT TGH Exploration LLC: 2/463	TH Exploration II, LLC to EGT TGH Exploration II LLC: 2/463
10*26310	9-5-11	K	KATHERINE ANN LUONIGO FAIRBROTHER	CHEVRON USA INC	1/8+	901	38	N/A	N/A	N/A	N/A	N/A	N/A	N/A	N/A	N/A	Chevron USA Inc to TH Exploration II LLC & TH Exploration LLC: 43/95	TH Exploration, LLC to EGT TGH Exploration LLC: 2/463	TH Exploration II, LLC to EGT TGH Exploration II LLC: 2/463

RECEIVED
 Office of Oil and Gas
 JAN 28 2024
 WV Department of
 Environmental Protection

10*26313	9-5-11	K	JOSEPH M DURINSKY	CHEVRON USA INC	1/8*	893	244	N/A	N/A	N/A	N/A	N/A	N/A	N/A	N/A	Chevron USA Inc to TH Exploration II LLC & TH Exploration LLC: 43/95	TH Exploration, LLC to EQT TGH Exploration LLC: 2/46.1	TH Exploration II, LLC to EQT TGH Exploration II LLC: 2/46.1	
10*26314	9-5-11	K	ROBIN KACHELE	CHEVRON USA INC	1/8*	893	180	N/A	N/A	N/A	N/A	N/A	N/A	N/A	N/A	Chevron USA Inc to TH Exploration II LLC & TH Exploration LLC: 43/95	TH Exploration, LLC to EQT TGH Exploration LLC: 2/46.1	TH Exploration II, LLC to EQT TGH Exploration II LLC: 2/46.1	
10*26337	9-5-11	K	KATHLEEN ELAINE ALEXANDRA SHIREY	CHEVRON USA INC	1/8*	901	134	N/A	N/A	N/A	N/A	N/A	N/A	N/A	N/A	Chevron USA Inc to TH Exploration II LLC & TH Exploration LLC: 43/95	TH Exploration, LLC to EQT TGH Exploration LLC: 2/46.1	TH Exploration II, LLC to EQT TGH Exploration II LLC: 2/46.1	
10*26345	9-5-11	K	SHARON LOUISE EVANS	CHEVRON USA INC	1/8*	915	597	N/A	N/A	N/A	N/A	N/A	N/A	N/A	N/A	Chevron USA Inc to TH Exploration II LLC & TH Exploration LLC: 43/95	TH Exploration, LLC to EQT TGH Exploration LLC: 2/46.1	TH Exploration II, LLC to EQT TGH Exploration II LLC: 2/46.1	
10*26806	9-5-11	K	JASON R FREID	TH EXPLORATION LLC	1/8*	1045	457	N/A	N/A	N/A	N/A	N/A	N/A	N/A	N/A	N/A	N/A	TH Exploration, LLC to EQT TGH Exploration LLC: 2/46.1	
10*27483	9-5-11	K	SARI FAUST	CHEVRON USA INC	1/8*	876	490	N/A	N/A	N/A	N/A	N/A	N/A	N/A	N/A	Chevron USA Inc to TH Exploration II LLC & TH Exploration LLC: 44/357	TH Exploration, LLC to EQT TGH Exploration LLC: 2/46.1	TH Exploration II, LLC to EQT TGH Exploration II LLC: 2/46.1	
10*27496	9-5-11	K	RICHARD SCOTT WILLIAMSON	CHEVRON USA INC	1/8*	888	24	N/A	N/A	N/A	N/A	N/A	N/A	N/A	N/A	Chevron USA Inc to TH Exploration II LLC & TH Exploration LLC: 44/357	TH Exploration, LLC to EQT TGH Exploration LLC: 2/46.1	TH Exploration II, LLC to EQT TGH Exploration II LLC: 2/46.1	
10*27501	9-5-11	K	ELEANOR MARGO MORRIS	CHEVRON USA INC	1/8*	882	472	N/A	N/A	N/A	N/A	N/A	N/A	N/A	N/A	Chevron USA Inc to TH Exploration II LLC & TH Exploration LLC: 44/357	TH Exploration, LLC to EQT TGH Exploration LLC: 2/46.1	TH Exploration II, LLC to EQT TGH Exploration II LLC: 2/46.1	
10*27502	9-5-11	K	BARBARA L BYRNE TRUSTEE OF THE JOINT REVOCABLE TRUST AGREEMENT DTD 5/23/2006	CHEVRON USA INC	1/8*	921	610	N/A	N/A	N/A	N/A	N/A	N/A	N/A	N/A	Chevron USA Inc to TH Exploration II LLC & TH Exploration LLC: 44/357	TH Exploration, LLC to EQT TGH Exploration LLC: 2/46.1	TH Exploration II, LLC to EQT TGH Exploration II LLC: 2/46.1	
10*27504	9-5-11	K	INTERNATIONAL WOMENS AIR AND SPACE MUSEUM INC	CHEVRON USA INC	1/8*	907	41	N/A	N/A	N/A	N/A	N/A	N/A	N/A	N/A	Chevron USA Inc to TH Exploration II LLC & TH Exploration LLC: 44/357	TH Exploration, LLC to EQT TGH Exploration LLC: 2/46.1	TH Exploration II, LLC to EQT TGH Exploration II LLC: 2/46.1	
10*27506	9-5-11	K	FREDERICK ALLEN FAUST	CHEVRON USA INC	1/8*	888	15	N/A	N/A	N/A	N/A	N/A	N/A	N/A	N/A	Chevron USA Inc to TH Exploration II LLC & TH Exploration LLC: 44/357	TH Exploration, LLC to EQT TGH Exploration LLC: 2/46.1	TH Exploration II, LLC to EQT TGH Exploration II LLC: 2/46.1	
10*27509	9-5-11	K	SANDRA MARIA PAPPA CYNTHIA CLAIR HOLSTEIN GUARDIAN	CHEVRON USA INC	1/8*	913	1	N/A	N/A	N/A	N/A	N/A	N/A	N/A	N/A	Chevron USA Inc to TH Exploration II LLC & TH Exploration LLC: 44/357	TH Exploration, LLC to EQT TGH Exploration LLC: 2/46.1	TH Exploration II, LLC to EQT TGH Exploration II LLC: 2/46.1	
10*27906	9-5-11	K	JOSIE ZUKOWSKI FAUST	TH EXPLORATION LLC	1/8*	1067	377	N/A	N/A	N/A	N/A	N/A	N/A	N/A	N/A	N/A	N/A	TH Exploration, LLC to EQT TGH Exploration LLC: 2/46.1	
10*27914	9-5-11	K	WVSTO UNCLAIMED PROPERTY	TH EXPLORATION LLC	1/8*	1067	383	N/A	N/A	N/A	N/A	N/A	N/A	N/A	N/A	N/A	N/A	TH Exploration, LLC to EQT TGH Exploration LLC: 2/46.1	
10*27953	9-5-11	K	TROY D BONAR AND KATHLEEN BONAR	TH EXPLORATION LLC	1/8*	1064	600	N/A	N/A	N/A	N/A	N/A	N/A	N/A	N/A	N/A	N/A	TH Exploration, LLC to EQT TGH Exploration LLC: 2/46.1	
10*26001	9-5-11.4	L	FREDDIE C WHITE AND VIOLET L WHITE	TRIENERGY INC	1/8*	655	555	TriEnergy Inc to AB Resources LLC: 19/623	AB Resources LLC to Chief Exploration & Development LLC: 666/40	TriEnergy Inc to TriEnergy Holdings LLC: 21/148	Chief & Radler 2000 LP to Enerplus Resources (USA) Corp: 685/643	Chief & Radler 2000 LP to Enerplus Resources (USA) Corp: 21/520	AB Resources LLC to Chief E&D LLC & Radler: 24/319	Chief E&D LLC, Chief O&G LLC, Radler 2000 LP & Enerplus Resources USA Inc: 25/1 & 25/105	AB Resources LLC to Chevron USA Inc: 756/397	TriEnergy Holdings LLC & TriEnergy Inc to Chevron USA Inc: 28/356	Chevron USA Inc to TH Exploration II LLC & TH Exploration LLC: 43/95	TH Exploration, LLC to EQT TGH Exploration LLC: 2/46.1	TH Exploration II, LLC to EQT TGH Exploration II LLC: 2/46.1
10*24424	9-5-11.3	M	THE FAYE A SKOEN REVOCABLE TRUST	TH EXPLORATION LLC	1/8*	1024	291	N/A	N/A	N/A	N/A	N/A	N/A	N/A	N/A	N/A	N/A	TH Exploration, LLC to EQT TGH Exploration LLC: 2/46.1	

RECEIVED
 Office of Oil and Gas
 JAN 24 2024
 Environmental Protection
 Department of
 Mineral Resources

10*24578	9-5-11.3	M	FRANK E WHITMAN JR AND GAYLE WHITMAN	TH EXPLORATION LLC	1/8*	1026	243	N/A	N/A	N/A	N/A	N/A	N/A	N/A	N/A	N/A	N/A	N/A	TH Exploration, LLC to EQT TGH Exploration LLC: 2/463
10*24973	9-5-11.3	M	IVA K BONAR	TH EXPLORATION LLC	1/8*	1028	577	N/A	N/A	N/A	N/A	N/A	N/A	N/A	N/A	N/A	N/A	N/A	TH Exploration, LLC to EQT TGH Exploration LLC: 2/463
10*26045	9-5-11.3	M	ROBERT E TOEPFER AND JANATHE RUTH TOEPFER	CHEVRON USA INC	1/8*	884	631	N/A	N/A	N/A	N/A	N/A	N/A	N/A	N/A	N/A	N/A	N/A	Chevron USA Inc to TH Exploration II LLC & TH Exploration LLC: 43/95 TH Exploration, LLC to EQT TGH Exploration LLC: 2/463
10*26096	9-5-11.3	M	GRACE LAURA BONAR	CHEVRON USA INC	1/8*	865	198	N/A	N/A	N/A	N/A	N/A	N/A	N/A	N/A	N/A	N/A	N/A	Chevron USA Inc to TH Exploration II LLC & TH Exploration LLC: 43/95 TH Exploration, LLC to EQT TGH Exploration LLC: 2/463
10*26101	9-5-11.3	M	BARBARA LOIS HADLEY	CHEVRON USA INC	1/8*	868	21	N/A	N/A	N/A	N/A	N/A	N/A	N/A	N/A	N/A	N/A	N/A	Chevron USA Inc to TH Exploration II LLC & TH Exploration LLC: 43/95 TH Exploration, LLC to EQT TGH Exploration LLC: 2/463
10*26102	9-5-11.3	M	AMBER ORTOLL	CHEVRON USA INC	1/8*	871	391	N/A	N/A	N/A	N/A	N/A	N/A	N/A	N/A	N/A	N/A	N/A	Chevron USA Inc to TH Exploration II LLC & TH Exploration LLC: 43/95 TH Exploration, LLC to EQT TGH Exploration LLC: 2/463
10*26103	9-5-11.3	M	ROBERT GLENN BONAR	CHEVRON USA INC	1/8*	868	92	N/A	N/A	N/A	N/A	N/A	N/A	N/A	N/A	N/A	N/A	N/A	Chevron USA Inc to TH Exploration II LLC & TH Exploration LLC: 43/95 TH Exploration, LLC to EQT TGH Exploration LLC: 2/463
10*26104	9-5-11.3	M	JAMES MCPHERSON SCHILLING	CHEVRON USA INC	1/8*	868	202	N/A	N/A	N/A	N/A	N/A	N/A	N/A	N/A	N/A	N/A	N/A	Chevron USA Inc to TH Exploration II LLC & TH Exploration LLC: 43/95 TH Exploration, LLC to EQT TGH Exploration LLC: 2/463
10*26105	9-5-11.3	M	LESTER D FAUST	CHEVRON USA INC	1/8*	870	580	N/A	N/A	N/A	N/A	N/A	N/A	N/A	N/A	N/A	N/A	N/A	Chevron USA Inc to TH Exploration II LLC & TH Exploration LLC: 43/95 TH Exploration, LLC to EQT TGH Exploration LLC: 2/463
10*26106	9-5-11.3	M	RICHARD CHRIS BOGATKO	CHEVRON USA INC	1/8*	870	557	N/A	N/A	N/A	N/A	N/A	N/A	N/A	N/A	N/A	N/A	N/A	Chevron USA Inc to TH Exploration II LLC & TH Exploration LLC: 43/95 TH Exploration, LLC to EQT TGH Exploration LLC: 2/463
10*26128	9-5-11.3	M	WILLIAM A BRUNNER JR AND JOYCE A BRUNNER	CHEVRON USA INC	1/8*	888	30	N/A	N/A	N/A	N/A	N/A	N/A	N/A	N/A	N/A	N/A	N/A	Chevron USA Inc to TH Exploration II LLC & TH Exploration LLC: 43/95 TH Exploration, LLC to EQT TGH Exploration LLC: 2/463
10*26129	9-5-11.3	M	MARJORIE JARETTA FAUST	CHEVRON USA INC	1/8*	888	10	N/A	N/A	N/A	N/A	N/A	N/A	N/A	N/A	N/A	N/A	N/A	Chevron USA Inc to TH Exploration II LLC & TH Exploration LLC: 43/95 TH Exploration, LLC to EQT TGH Exploration LLC: 2/463
10*26167	9-5-11.3	M	FRANK B DAY	CHEVRON USA INC	1/8*	871	585	N/A	N/A	N/A	N/A	N/A	N/A	N/A	N/A	N/A	N/A	N/A	Chevron USA Inc to TH Exploration II LLC & TH Exploration LLC: 43/95 TH Exploration, LLC to EQT TGH Exploration LLC: 2/463
10*26201	9-5-11.3	M	IDEN SCOTT MCWHORTER	CHEVRON USA INC	1/8*	888	21	N/A	N/A	N/A	N/A	N/A	N/A	N/A	N/A	N/A	N/A	N/A	Chevron USA Inc to TH Exploration II LLC & TH Exploration LLC: 43/95 TH Exploration, LLC to EQT TGH Exploration LLC: 2/463
10*26202	9-5-11.3	M	LOTA JO MITCHELL AND DAVID S MITCHELL	CHEVRON USA INC	1/8*	888	27	N/A	N/A	N/A	N/A	N/A	N/A	N/A	N/A	N/A	N/A	N/A	Chevron USA Inc to TH Exploration II LLC & TH Exploration LLC: 43/95 TH Exploration, LLC to EQT TGH Exploration LLC: 2/463

RECEIVED
 Office of Oil and Gas
 Environmental Protection
 Department of
 Environmental Protection
 JAN 28 2014

10*26306	9-5-11.3	M	DAVID L BONAR	CHEVRON USA INC	1/8*	880	475	N/A	N/A	N/A	N/A	N/A	N/A	N/A	N/A	Chevron USA Inc to TH Exploration II LLC & TH Exploration LLC: 43/95	TH Exploration, LLC to EQT TGH Exploration LLC: 2/463	TH Exploration II, LLC to EQT TGH Exploration II LLC: 2/463
10*26308	9-5-11.3	M	HARRY A SALO AND BETTY A SALO	CHEVRON USA INC	1/8*	894	395	N/A	N/A	N/A	N/A	N/A	N/A	N/A	N/A	Chevron USA Inc to TH Exploration II LLC & TH Exploration LLC: 43/95	TH Exploration, LLC to EQT TGH Exploration LLC: 2/463	TH Exploration II, LLC to EQT TGH Exploration II LLC: 2/463
10*26309	9-5-11.3	M	STEVEN ALAN ARMIGER	CHEVRON USA INC	1/8*	891	69	N/A	N/A	N/A	N/A	N/A	N/A	N/A	N/A	Chevron USA Inc to TH Exploration II LLC & TH Exploration LLC: 43/95	TH Exploration, LLC to EQT TGH Exploration LLC: 2/463	TH Exploration II, LLC to EQT TGH Exploration II LLC: 2/463
10*26310	9-5-11.3	M	KATHERINE ANN LUONGO FAIRBROTHER	CHEVRON USA INC	1/8*	901	38	N/A	N/A	N/A	N/A	N/A	N/A	N/A	N/A	Chevron USA Inc to TH Exploration II LLC & TH Exploration LLC: 43/95	TH Exploration, LLC to EQT TGH Exploration LLC: 2/463	TH Exploration II, LLC to EQT TGH Exploration II LLC: 2/463
10*26313	9-5-11.3	M	JOSEPH M DURINSKY	CHEVRON USA INC	1/8*	893	248	N/A	N/A	N/A	N/A	N/A	N/A	N/A	N/A	Chevron USA Inc to TH Exploration II LLC & TH Exploration LLC: 43/95	TH Exploration, LLC to EQT TGH Exploration LLC: 2/463	TH Exploration II, LLC to EQT TGH Exploration II LLC: 2/463
10*26314	9-5-11.3	M	ROBIN KACHELE	CHEVRON USA INC	1/8*	893	180	N/A	N/A	N/A	N/A	N/A	N/A	N/A	N/A	Chevron USA Inc to TH Exploration II LLC & TH Exploration LLC: 43/95	TH Exploration, LLC to EQT TGH Exploration LLC: 2/463	TH Exploration II, LLC to EQT TGH Exploration II LLC: 2/463
10*26337	9-5-11.3	M	KATHLEEN ELAINE ALEXANDRA SHIRKY	CHEVRON USA INC	1/8*	901	134	N/A	N/A	N/A	N/A	N/A	N/A	N/A	N/A	Chevron USA Inc to TH Exploration II LLC & TH Exploration LLC: 43/95	TH Exploration, LLC to EQT TGH Exploration LLC: 2/463	TH Exploration II, LLC to EQT TGH Exploration II LLC: 2/463
10*26345	9-5-11.3	M	SHARON LOUISE EVANS	CHEVRON USA INC	1/8*	915	597	N/A	N/A	N/A	N/A	N/A	N/A	N/A	N/A	Chevron USA Inc to TH Exploration II LLC & TH Exploration LLC: 43/95	TH Exploration, LLC to EQT TGH Exploration LLC: 2/463	TH Exploration II, LLC to EQT TGH Exploration II LLC: 2/463
10*26806	9-5-11.3	M	JASON R FREID	TH EXPLORATION LLC	1/8*	1045	457	N/A	N/A	N/A	N/A	N/A	N/A	N/A	N/A	N/A	N/A	TH Exploration, LLC to EQT TGH Exploration LLC: 2/463
10*27483	9-5-11.3	M	SARI FAUST	CHEVRON USA INC	1/8*	876	490	N/A	N/A	N/A	N/A	N/A	N/A	N/A	N/A	Chevron USA Inc to TH Exploration II LLC & TH Exploration LLC: 44/357	TH Exploration, LLC to EQT TGH Exploration LLC: 2/463	TH Exploration II, LLC to EQT TGH Exploration II LLC: 2/463
10*27496	9-5-11.3	M	RICHARD SCOTT WILLIAMSON	CHEVRON USA INC	1/8*	888	24	N/A	N/A	N/A	N/A	N/A	N/A	N/A	N/A	Chevron USA Inc to TH Exploration II LLC & TH Exploration LLC: 44/357	TH Exploration, LLC to EQT TGH Exploration LLC: 2/463	TH Exploration II, LLC to EQT TGH Exploration II LLC: 2/463
10*27501	9-5-11.3	M	ELEANOR MARGO MORRIS	CHEVRON USA INC	1/8*	887	472	N/A	N/A	N/A	N/A	N/A	N/A	N/A	N/A	Chevron USA Inc to TH Exploration II LLC & TH Exploration LLC: 44/357	TH Exploration, LLC to EQT TGH Exploration LLC: 2/463	TH Exploration II, LLC to EQT TGH Exploration II LLC: 2/463
10*27502	9-5-11.3	M	BARBARA L BYRNE TRUSTEE OF THE JOINT REVOCABLE TRUST AGREEMENT DTD 5/23/2006	CHEVRON USA INC	1/8*	921	610	N/A	N/A	N/A	N/A	N/A	N/A	N/A	N/A	Chevron USA Inc to TH Exploration II LLC & TH Exploration LLC: 44/357	TH Exploration, LLC to EQT TGH Exploration LLC: 2/463	TH Exploration II, LLC to EQT TGH Exploration II LLC: 2/463
10*27504	9-5-11.3	M	INTERNATIONAL WOMENS AIR AND SPACE MUSEUM INC	CHEVRON USA INC	1/8*	43		N/A	N/A	N/A	N/A	N/A	N/A	N/A	N/A	Chevron USA Inc to TH Exploration II LLC & TH Exploration LLC: 44/357	TH Exploration, LLC to EQT TGH Exploration LLC: 2/463	TH Exploration II, LLC to EQT TGH Exploration II LLC: 2/463

RECEIVED
 Office of Oil and Gas
 JAN 29 2024
 WV Department of Environmental Protection

10*27506	9-5-11.3	M	FREDERICK ALLEN FAUST	CHEVRON USA INC	1/8+	888	15	N/A	N/A	N/A	N/A	N/A	N/A	N/A	N/A	N/A	Chevron USA Inc to TH Exploration II LLC & TH Exploration LLC: 44/357	TH Exploration, LLC to EQT TGH Exploration LLC: 2/463	TH Exploration II, LLC to EQT TGH Exploration II LLC: 2/463
10*27509	9-5-11.3	M	SANDRA MARIA PAPPA CYNTHIA CLAIR HOLSTEIN GUARDIAN	CHEVRON USA INC	1/8+	913	1	N/A	N/A	N/A	N/A	N/A	N/A	N/A	N/A	N/A	Chevron USA Inc to TH Exploration II LLC & TH Exploration LLC: 44/357	TH Exploration, LLC to EQT TGH Exploration LLC: 2/463	TH Exploration II, LLC to EQT TGH Exploration II LLC: 2/463
10*27906	9-5-11.3	M	JOSIE ZUKOWSKI-FAUST	TH EXPLORATION LLC	1/8+	1067	377	N/A	N/A	N/A	N/A	N/A	N/A	N/A	N/A	N/A	N/A	N/A	TH Exploration, LLC to EQT TGH Exploration LLC: 2/463
10*27914	9-5-11.3	M	WVSTO UNCLAIMED PROPERTY	TH EXPLORATION LLC	1/8+	1067	383	N/A	N/A	N/A	N/A	N/A	N/A	N/A	N/A	N/A	N/A	N/A	TH Exploration, LLC to EQT TGH Exploration LLC: 2/463
10*27953	9-5-11.3	M	TROY D BONAR AND KATHLEEN BONAR	TH EXPLORATION LLC	1/8+	1064	600	N/A	N/A	N/A	N/A	N/A	N/A	N/A	N/A	N/A	N/A	N/A	TH Exploration, LLC to EQT TGH Exploration LLC: 2/463
10*26003	9-7-8	N	ROBERT HENDERSON AND DEBRA HENDERSON, HUSBAND & WIFE, AND BRADLEY HENDERSON	AB RESOURCES LLC	1/8+	697	215	N/A	N/A	N/A	N/A	AB Resources LLC & NPAR LLC to Chief Exploration & Development LLC & Radler 2000 LP: 24/490	Chief O&G LLC, Radler 2000 LP & Enerplus Resources (USA) Corp to Chevron USA Inc: 25/1 & 25/105	AB Resources LLC to NPAR LLC: 25/484	NPAR LLC to Chevron USA Inc: 756/332	AB Resources LLC to Chevron USA Inc: 756/397	Chevron USA Inc to TH Exploration II LLC & TH Exploration LLC: 43/95	TH Exploration, LLC to EQT TGH Exploration LLC: 2/463	TH Exploration II, LLC to EQT TGH Exploration II LLC: 2/463
10*26005	9-8-12.1	O	GEORGE AND SHIRLEY KOONTZ, HIS WIFE	NPAR LLC	1/8+	698	346	N/A	N/A	N/A	N/A	N/A	N/A	AB Resources LLC & NPAR LLC to Chief Exploration & Development LLC & Radler 2000 LP: 24/490	Chief O&G LLC, Radler 2000 LP & Enerplus Resources (USA) Corp to Chevron USA Inc: 25/1 & 25/105	NPAR LLC to Chevron USA Inc: 756/332	Chevron USA Inc to TH Exploration II LLC & TH Exploration LLC: 43/95	TH Exploration, LLC to EQT TGH Exploration LLC: 2/463	TH Exploration II, LLC to EQT TGH Exploration II LLC: 2/463
10*26005	9-8-12	P	GEORGE AND SHIRLEY KOONTZ, HIS WIFE	NPAR LLC	1/8+	698	346	N/A	N/A	N/A	N/A	N/A	N/A	AB Resources LLC & NPAR LLC to Chief Exploration & Development LLC & Radler 2000 LP: 24/490	Chief O&G LLC, Radler 2000 LP & Enerplus Resources (USA) Corp to Chevron USA Inc: 25/1 & 25/105	NPAR LLC to Chevron USA Inc: 756/332	Chevron USA Inc to TH Exploration II LLC & TH Exploration LLC: 43/95	TH Exploration, LLC to EQT TGH Exploration LLC: 2/463	TH Exploration II, LLC to EQT TGH Exploration II LLC: 2/463
10*31001	9-9-4	Q	ERIC KATZMEYER	CHEVRON USA INC	1/8+	791	226	N/A	N/A	N/A	N/A	N/A	N/A	N/A	N/A	N/A	N/A	Chevron USA Inc to TH Exploration II LLC: 45/593	TH Exploration II, LLC to EQT TGH Exploration II LLC: 2/463
10*31003	9-9-4	Q	DAVID KATZMEYER AND SHIRLEY A KATZMEYER	CHEVRON USA INC	1/8+	792	226	N/A	N/A	N/A	N/A	N/A	N/A	N/A	N/A	N/A	N/A	Chevron USA Inc to TH Exploration II LLC: 45/593	TH Exploration II, LLC to EQT TGH Exploration II LLC: 2/463
10*31004	9-9-4	Q	MARY LOU RUBINI	CHEVRON USA INC	1/8+	793	287	N/A	N/A	N/A	N/A	N/A	N/A	N/A	N/A	N/A	N/A	Chevron USA Inc to TH Exploration II LLC: 45/593	TH Exploration II, LLC to EQT TGH Exploration II LLC: 2/463
10*47051 304 D	9-9-3	R	UNITED BANK INC	TH EXPLORATION LLC	1/8+	905	5	N/A	N/A	N/A	N/A	N/A	N/A	N/A	N/A	N/A	N/A	N/A	TH Exploration, LLC to EQT TGH Exploration LLC: 2/463
10*19987	9-9-16	S	LESLEY D BALLA	TH EXPLORATION LLC	1/8+	955	103	N/A	N/A	N/A	N/A	N/A	N/A	N/A	N/A	N/A	N/A	N/A	TH Exploration, LLC to EQT TGH Exploration LLC: 2/463
10*19993	9-9-16	S	DIANA D COSLICK	TH EXPLORATION LLC	1/8+	955	105	N/A	N/A	N/A	N/A	N/A	N/A	N/A	N/A	N/A	N/A	N/A	TH Exploration, LLC to EQT TGH Exploration LLC: 2/463
10*19994	9-9-16	S	ELAINE A FONTES	TH EXPLORATION LLC	1/8+	960	36	N/A	N/A	N/A	N/A	N/A	N/A	N/A	N/A	N/A	N/A	N/A	TH Exploration, LLC to EQT TGH Exploration LLC: 2/463
10*21117	9-9-16	S	JOELLYN JOHNSON	TH EXPLORATION LLC	1/8+	952	392	N/A	N/A	N/A	N/A	N/A	N/A	N/A	N/A	N/A	N/A	N/A	TH Exploration, LLC to EQT TGH Exploration LLC: 2/463
10*21322	9-9-16	S	PHILLIP H WAYT AND BILLIE A WAYT	TH EXPLORATION LLC	1/8+	953	293	N/A	N/A	N/A	N/A	N/A	N/A	N/A	N/A	N/A	N/A	N/A	TH Exploration, LLC to EQT TGH Exploration LLC: 2/463
10*22199	9-9-16	S	DONALD BROOKS WFSLEY	Blue Roan Resources LLC	1/8+	926	424	N/A	N/A	N/A	N/A	N/A	N/A	N/A	N/A	N/A	N/A	Blue Roan Resources LLC to TH Exploration LLC: 41/405	TH Exploration, LLC to EQT TGH Exploration LLC: 2/463
10*22201	9-9-16	S	FREDERICK MAXWELL YEATER	Blue Roan Resources LLC	1/8+	926	422	N/A	N/A	N/A	N/A	N/A	N/A	N/A	N/A	N/A	N/A	Blue Roan Resources LLC to TH Exploration LLC: 41/405	TH Exploration, LLC to EQT TGH Exploration LLC: 2/463

RECEIVED
 Office of Oil and Gas
 JAN 29 2024
 WV Department of Environmental Protection

10*22102	9-9-16	5	MARK DAVID HUNT	BLUE ROAN RESOURCES LLC	1/8+	935	109	N/A	N/A	N/A	N/A	N/A	N/A	N/A	N/A	N/A	N/A	N/A	Blue Roan Resources LLC to TH Exploration LLC: 41/405	TH Exploration, LLC to EQT TGH Exploration LLC: 2/463
10*22203	9-9-16	5	AMELISSA ELAINE SCHROTH	BLUE ROAN RESOURCES LLC	1/8+	934	471	N/A	N/A	N/A	N/A	N/A	N/A	N/A	N/A	N/A	N/A	N/A	Blue Roan Resources LLC to TH Exploration LLC: 41/405	TH Exploration, LLC to EQT TGH Exploration LLC: 2/463
10*22526	9-9-16	5	BARBARA FURFARI	TH EXPLORATION LLC	1/8+	964	528	N/A	N/A	N/A	N/A	N/A	N/A	N/A	N/A	N/A	N/A	N/A	N/A	TH Exploration, LLC to EQT TGH Exploration LLC: 2/463
10*22528	9-9-16	5	RONALD DAKAH	TH EXPLORATION LLC	1/8+	964	530	N/A	N/A	N/A	N/A	N/A	N/A	N/A	N/A	N/A	N/A	N/A	N/A	TH Exploration, LLC to EQT TGH Exploration LLC: 2/463
10*22553	9-9-16	5	DAVID H DAKAH	TH EXPLORATION LLC	1/8+	966	130	N/A	N/A	N/A	N/A	N/A	N/A	N/A	N/A	N/A	N/A	N/A	N/A	TH Exploration, LLC to EQT TGH Exploration LLC: 2/463
10*22783	9-9-16	5	SUZANNE SWIFT	TH EXPLORATION LLC	1/8+	972	85	N/A	N/A	N/A	N/A	N/A	N/A	N/A	N/A	N/A	N/A	N/A	N/A	TH Exploration, LLC to EQT TGH Exploration LLC: 2/463
10*23315	9-9-16	5	TIM A WILLIS AND DIANE CLARE WILLIS	TH EXPLORATION LLC	1/8+	988	138	N/A	N/A	N/A	N/A	N/A	N/A	N/A	N/A	N/A	N/A	N/A	N/A	TH Exploration, LLC to EQT TGH Exploration LLC: 2/463
10*24047	9-9-16	5	BESSIE CARMICHAEL ET AL SHANE M MALLET, SPECIAL COMMISSIONER	TH EXPLORATION LLC	1/8+	1023	117	N/A	N/A	N/A	N/A	N/A	N/A	N/A	N/A	N/A	N/A	N/A	N/A	TH Exploration, LLC to EQT TGH Exploration LLC: 2/463
10*24397	9-9-16	5	MARK D CHAMBERS AND SHERYL CHAMBERS	TH EXPLORATION LLC	1/8+	1023	163	N/A	N/A	N/A	N/A	N/A	N/A	N/A	N/A	N/A	N/A	N/A	N/A	TH Exploration, LLC to EQT TGH Exploration LLC: 2/463
10*24398	9-9-16	5	TODD SCHERICH AND WIANDA D SCHERICH	TH EXPLORATION LLC	1/8+	1023	160	N/A	N/A	N/A	N/A	N/A	N/A	N/A	N/A	N/A	N/A	N/A	N/A	TH Exploration, LLC to EQT TGH Exploration LLC: 2/463
10*24413	9-9-16	5	BRADLEY S SCHERICH AND LEIGH SCHERICH	TH EXPLORATION LLC	1/8+	1023	157	N/A	N/A	N/A	N/A	N/A	N/A	N/A	N/A	N/A	N/A	N/A	N/A	TH Exploration, LLC to EQT TGH Exploration LLC: 2/463

RECEIVED
 Office of Oil and Gas
 JAN 29 2024
 WV Department of
 Environmental Protection

ASSIGNMENT AGREEMENT

This Assignment Agreement (this “*Assignment*”) is made and entered into on August 22, 2023 (the “*Closing Date*”), by and between THQ Appalachia I, LLC, a Delaware limited liability company (“*Upstream Assignor*”), and THQ-XcL Holdings I, LLC, a Delaware limited liability company (“*Midstream Assignor*,” and together with Upstream Assignor, “*Assignors*”), on the one hand, and EQT Production Company, a Pennsylvania corporation (“*EPC*”), EQT Acquisition HoldCo LLC, a Delaware limited liability company (“*Upstream Assignee*”) and EQT Midstream HoldCo LLC, a Delaware limited liability company (“*Midstream Assignee*”, and together with Upstream Assignee, “*Assignees*”), on the other hand. EPC, the Assignors and Assignees are each referred to in this Assignment individually as a “*Party*” and together as the “*Parties*.” Capitalized terms used but not otherwise defined herein shall have the meanings set forth in that certain Amended and Restated Purchase Agreement, dated as of December 23, 2022 (as the same may be amended and/or amended and restated from time to time, the “*Purchase Agreement*”), by and among Assignors, the Companies, EQT Corporation, EPC and the other parties party thereto.

RECITALS

WHEREAS, Upstream Assignor owns 100% of the issued and outstanding membership interests (such 100% of the issued and outstanding membership interests, the “*Upstream Company Interests*”) of THQ Appalachia I Midco, LLC, a Delaware limited liability company (the “*Upstream Company*”);

WHEREAS, Midstream Assignor owns 100% of the issued and outstanding membership interests (such 100% of the issued and outstanding membership interests, the “*Midstream Company Interests*,” and together with the Upstream Company Interests, the “*Company Interests*”) of THQ-XcL Holdings I Midco, LLC, a Delaware limited liability company (the “*Midstream Company*,” and together with Upstream Company, the “*Companies*”);

WHEREAS, on December 23, 2022, Assignors, the Companies, EQT Corporation, EPC and the other parties party thereto, entered into the Purchase Agreement;

WHEREAS, pursuant to the Purchase Agreement, Assignors have agreed to sell, convey, transfer, assign and deliver to EPC, and EPC has agreed to purchase from Assignors and pay for the Company Interests, in each case, subject to the terms and conditions of the Purchase Agreement;

WHEREAS, Upstream Assignee and Midstream Assignee are each wholly-owned subsidiaries of EPC;

WHEREAS, EPC desires to assign its right to acquire (i) the Upstream Company Interests to Upstream Assignee, and (ii) the Midstream Company Interests to Midstream Assignee; and

WHEREAS, the Assignees have agreed to accept the assignment of the respective Company Interests as further provided herein.

RECEIVED
Office of Oil and Gas
JAN 29 2024
WV Department of
Environmental Protection

NOW, THEREFORE, in accordance with the Purchase Agreement, in consideration of the mutual covenants and agreements in this Assignment and for other good and valuable consideration, the receipt and sufficiency of which are hereby acknowledged, the Parties hereby agree as follows:

AGREEMENTS

Section 1. *Assignment.*

(a) Effective as of the Closing, and subject to the terms and conditions of this Assignment and the Purchase Agreement, Upstream Assignor hereby sells, conveys, transfers, assigns and delivers to Upstream Assignee the Upstream Company Interests, and Upstream Assignee hereby purchases and accepts the Upstream Company Interests. Upstream Assignor hereby withdraws as the sole member of the Upstream Company (and shall cease to have or exercise any right, title or interest in or to the Upstream Company Interests) and Upstream Assignee is hereby admitted as the sole member of the Upstream Company pursuant to the terms of its limited liability company agreement.

(b) Effective as of the Closing, and subject to the terms and conditions of this Assignment and the Purchase Agreement, Midstream Assignor hereby sells, conveys, transfers, assigns and delivers to Midstream Assignee the Midstream Company Interests, and Midstream Assignee hereby purchases and accepts the Midstream Company Interests. Midstream Assignor hereby withdraws as the sole member of the Midstream Company (and shall cease to have or exercise any right, title or interest in or to the Midstream Company Interests) and Midstream Assignee is hereby admitted as the sole member of the Midstream Company pursuant to the terms of its limited liability company agreement.

Section 2. *Purchase Agreement.* This Assignment is subject, in all respects, to the terms and conditions of the Purchase Agreement, and nothing contained in this Assignment is meant to enlarge, diminish or otherwise alter the terms and conditions of the Purchase Agreement or the Parties', the Companies' and the other parties' respective rights, duties, liabilities and obligations contained therein, which shall survive the execution and delivery of this Assignment pursuant to its terms. To the extent there is a conflict between this Assignment and the Purchase Agreement, the terms of the Purchase Agreement shall control.

Section 3. *Further Cooperation.* Subject to the terms and conditions of this Assignment and the Purchase Agreement, at any time or from time to time after the Closing Date, at any Party's reasonable request, each other Party shall take such other reasonable actions as such requesting Party may reasonably request, at such requesting Party's expense, in order to effectuate the transactions contemplated by this Assignment.

Section 4. *Amendment.* This Assignment may be amended, restated, supplemented or otherwise modified only by an instrument in writing executed by all Parties and expressly identified as an amendment, restatement, supplement or modification.

Section 5. *Assignment.* This Assignment may not be assigned by any Party without the prior written consent of the other Parties. Any assignment made without the consents required hereby shall be void. Subject to the foregoing provisions of this Section 5, the terms and

RECEIVED
Office of Oil and Gas

JAN 29 2024

PA/Department of
Environmental Protection

provisions of this Assignment shall be binding upon and inure to the benefit of the Parties and their respective successors and permitted assigns.

Section 6. **No Third Party Beneficiary.** The terms and conditions of this Assignment are intended solely for the benefit of the Parties and their respective successors and permitted assigns, and it is not the Parties' intention to confer third party beneficiary rights upon any other Person.

Section 7. **Severability.** If any term or other provision of this Assignment is invalid, illegal or incapable of being enforced by any Law or public policy, all other conditions and provisions of this Assignment shall nevertheless remain in full force and effect so long as the economic or legal substance of the transactions contemplated hereby is not affected in any adverse manner to any Party. Upon such determination that any term or other provision is invalid, illegal or incapable of being enforced, the Parties shall negotiate in good faith to modify this Assignment so as to effect the original intent of the Parties as closely as possible in an acceptable manner to the end that the transactions contemplated hereby are fulfilled to the extent possible.

Section 8. **Counterparts.** This Assignment may be executed in one or more counterparts, each of which, when executed, shall be deemed to be an original and all of which together shall constitute one and the same document. Each Party's delivery of any executed counterpart signature page by facsimile (or electronic .pdf format transmission) is as effective as executing and delivering this Assignment in the presence of the other Parties, and such signature shall be deemed binding for all purposes hereof, without delivery of an original signature being thereafter required.

Section 9. **Governing Law.** This Assignment and any claim, controversy or dispute arising under or related to this Assignment or the transactions contemplated hereby or the rights, duties and relationship of the Parties hereto, shall be governed by and construed and interpreted in accordance with the Laws of the State of Delaware, without giving effect to any conflicts of law principles (whether of the State of Delaware or any other jurisdiction) that would cause the application of the Laws of any jurisdiction other than the State of Delaware.

Section 10. **Deed; Bill of Sale; Assignment.** To the extent required and permitted by applicable Law, this Assignment shall also constitute a "deed," a "bill of sale" or an "assignment" of the Company Interests.

[Signature pages follow.]

RECEIVED
Office of Oil and Gas

JAN 29 2024

WV Department of
Environmental Protection

IN WITNESS WHEREOF, this Assignment has been duly executed by the Parties as of the Closing Date.

UPSTREAM ASSIGNOR:

THQ Appalachia I, LLC

By: 
Name: Michael G. Radler
Title: Chief Executive Officer

MIDSTREAM ASSIGNOR:

THQ-XcL Holdings I, LLC

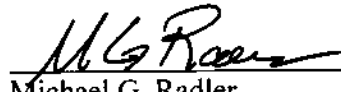
By: 
Name: Michael G. Radler
Title: Chief Executive Officer

RECEIVED
Office of Oil and Gas
JAN 29 2024
WV Department of
Environmental Protection

EPC:

EQT Production Company

By: 
Name: Toby Z. Rice
Title: President

UPSTREAM ASSIGNEE:

EQT Acquisition HoldCo LLC

By: 
Name: Toby Z. Rice
Title: President

MIDSTREAM ASSIGNEE:

EQT Midstream HoldCo LLC

By: 
Name: Toby Z. Rice
Title: President

RECEIVED
Office of Oil and Gas
JAN 29 2024
WV Department of
Environmental Protection



January 25, 2024

Mr. Taylor Brewer
West Virginia Department of Environmental Protection
Office of Oil and Gas
601 57th Street SE
Charleston, WV 25304

Re: Hudson S-1HM 6A1 Addendum

Dear Mr. Brewer,

This letter and supporting documentation serve as EQT Production Company's addendum to the WW-6A1 form associated with this well. The lease included on this addendum is a lease in which EQT "claims the right to extract, produce or market the oil or gas", but does not propose to encounter the lease with the proposed wellbore. EQT would like to report this lease as part of our Well Work Permit Application, as it is located within 50' of our proposed permitted wellbore.

If EQT does encounter this lease, an application for a permit modification will be filed with the West Virginia DEP, Office of Oil and Gas.

If you have any questions, please do not hesitate to contact me at 724-746-9073.

Sincerely,

A handwritten signature in blue ink, appearing to read 'John Zavatchan'.

John Zavatchan
Project Specialist - Permitting

Enc.

RECEIVED
Office of Oil and Gas
JAN 29 2024
WV Department of
Environmental Protection

02/16/2024

HUDSON S-1HM EQT PRODUCTION CO. 9-2-12.2 & 9-2-11



9-2-12.1
CNX LAND
RESOURCES INC.
58.00 AC.

E

POSSIBLE
OVERLAP
AREA

29.2'

51.8'

19.1'

F

9-2-12
HARRY J. CRAWFORD,
TUX (L/E)
80.718 AC.

D

RECEIVED
Office of Oil and Gas
JAN 29 2024
WV Department of
Environmental Protection



12 Vanhorn Drive | P.O. Box 190 | Glenville, WV 26031 | 304.462.5634
1412 Kanawha Boulevard, East | Charleston, WV 25301 | 304.548.2952
254 East Beckley Bypass | Beckley, WV 25801 | 304.251.5296
sllwv.com

SCALE: 1"=200'

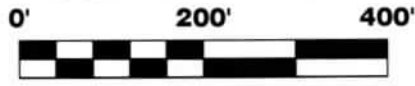

LEGEND

- LEASE LINE
- SURFACE LINE
- WELL LATERAL
- CREEK →→

DRAWN BY MRH	FILE NO. 8911	DATE 01-10-24	CADD FILE: 8911EQT-11H-Addendum map-231115.DWG
-----------------	------------------	------------------	--

02/16/2024

Lease ID	TMP	Tag	Grantor, Lessor, Etc.	Grantee, Lessee, Etc.	Royalty	Book/Pa	Assignment	Assignment	Assignment	Assignment	Assignment	Assignment	Assignment	Assignment	Assignment	Assignment	Assignment	Assignment	Assignment	
149711000	9-2-11	E	FREDDIE C. WHITE AND VIOLET L. WHITE, HUSBAND AND WIFE	TRIENERGY II	1/8+	655 554	N/A	N/A	N/A	N/A	N/A	TriEnergy Inc to AB Resources LLC: 19/623	TriEnergy Inc to TriEnergy Holdings LLC: 21/148	AB Resources LLC to Chief Exploration & Development LLC and Radler 2000 Limited Partnership: 24/319	Chief Expl & Dvlpmt LLC and Radler 2000 Ltd P'ship to Enerplus Res (USA) Corp: 21/520	AB Resources LLC to Chief Exploration & Development LLC and Radler 2000 Limited Partnership: 24/319	Chief Expl & Dvlpmt LLC, Chief Oil & Gas LLC, Radler 2000 Ltd P'ship and Enerplus Res (USA) Corp to Chevron USA Inc: 25/1	AB Resources LLC to Chevron USA Inc: 756/397	TriEnergy Holdings LLC and TriEnergy Inc to Chevron USA Inc: 28/356	Chevron USA Inc to EQT Aurora LLC: 47/1
10*26000	9-2-12.2	F	HARRY J CRAWFORD AND DONNA JEAN CRAWFORD, LIFE ESTATE, ET AL	TRIENERGY INC	1/8+	661 156	TriEnergy Inc to AB Resources LLC: 20/252	TriEnergy Inc to TriEnergy Holdings LLC: 21/148	AB Resources LLC to Chief Exploration & Development LLC and Radler 2000 Limited Partnership: 21/319	Chief Expl & Dvlpmt LLC and Radler 2000 Ltd P'ship to Enerplus Res (USA) Corp: 685/643	Chief Expl & Dvlpmt LLC and Radler 2000 Ltd P'ship to Enerplus Res (USA) Corp: 21/520	AB Resources LLC to Chief Exploration & Development LLC and Radler 2000 Limited Partnership: 24/319	Chief Expl & Dvlpmt LLC, Chief Oil & Gas LLC, Radler 2000 Ltd P'ship and Enerplus Res (USA) Corp to Chevron USA Inc: 25/1	AB Resources LLC to Chevron USA Inc: 756/397	TriEnergy Holdings LLC and TriEnergy Inc to Chevron USA Inc: 28/956	Chevron USA Inc to TH Exploration II LLC and TH Exploration LLC: 43/95	Chevron USA Inc to TH Exploration LLC: 44/357	Chevron USA Inc to EQT Aurora LLC: 47/1	TH Exploration, LLC to EQT TGH Exploration LLC: 2/463	TH Exploration II, LLC to EQT TGH Exploration II LLC: 2/463

RECEIVED
 Office of Oil and Gas
 JAN 29 2011
 WV Department of
 Environmental Protection