

MCMASTERS LEASE
WELL N-12HU
327.5983 ACRES

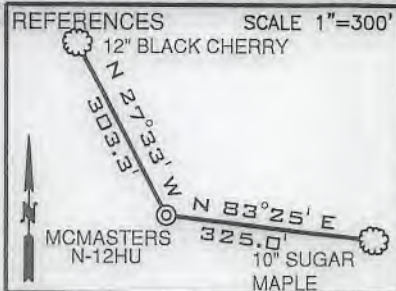

TOP HOLE LATITUDE: 39°47'30"
BOTTOM HOLE LATITUDE: 39°47'30"

(BH) BOTTOM HOLE LONGITUDE: 80°47'30"
(TH) TOP HOLE LONGITUDE: 80°45'00"

| LINE | BEARING | DISTANCE |
|------|------------|----------|
| L1 | S 70°33' E | 1428.85' |
| L2 | S 41°23' W | 1275.95' |
| L3 | S 44°01' E | 141.46' |
| L4 | S 38°10' W | 667.78' |



LEGEND

- LEASED TRACTS
- SURFACE TRACTS
- WELL LATERAL
- POINT PLEASANT LEGS
- UNIT BOUNDARY
- (A) LEASE # (SEE 6A1 FORM)
- 400' BORE PATH OFFSET
- 500' WELL BORE OFFSET

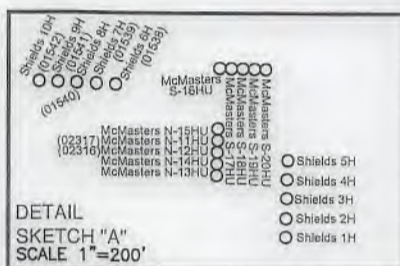

(+)-DENOTES LOCATION ON UNITED STATES TOPOGRAPHIC MAPS

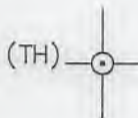

NOTES

- BORE PATH BASED ON GRID NORTH.
- NO WATER WELLS WITHIN 250' OF WELL WERE FOUND, NO DWELLINGS WITHIN 625' OF PAD CENTER WERE FOUND.
- OWNERSHIP TAKEN FROM PUBLIC RECORDS OF MARSHALL COUNTY, WV IN MARCH, 2019. COORDINATES AND WELL TIES BASED UPON DIFFERENTIAL GPS MEASUREMENTS.
- WELL LOCATION REFERENCES ARE BASED UPON THE MAGNETIC MERIDIAN.
- ALL DEEP WELLS SHOWN ON THIS PLAT.
- BOUNDARIES ALONG ROADWAYS ARE BASED UPON MEMORANDUM BY DICKIE, MCGAMEY & CHILCOTE, P.C. FILE 0058304.0401147

| CURVE | CHORD BEARING | CHORD LENGTH | RADIUS | ARC LENGTH |
|-------|---------------|--------------|----------|------------|
| C1 | S 59°49' W | 50.77' | 66.15' | 52.10' |
| C2 | N 80°31' W | 64.54' | 125.58' | 65.27' |
| C3 | N 57°52' W | 120.79' | 399.75' | 121.26' |
| C4 | N 45°11' W | 206.80' | 1200.77' | 207.05' |
| C5 | N 34°03' W | 461.80' | 2321.54' | 462.56' |

| |
|--|
| SURFACE HOLE UTM. NAD83, ZONE 17 IN METERS N) 4,401,149.03 E) 518,197.06 |
| LANDING POINT 1 UTM. NAD83, ZONE 17 IN METERS N) 4,401,129.35 E) 517,914.14 |
| BOTTOM HOLE UTM. NAD83, ZONE 17 IN METERS N) 4,403,965.57 E) 516,293.30 |

FILE NUMBER _____
DRAWING NUMBER: MCMASTERS_N-12HU_REV1
SCALE: 1" = 2000'
MINIMUM DEGREE OF ACCURACY: 1/200
PROVEN SOURCE OF ELEVATION: SUBMETER MAPPING
GRADE GPS

I, THE UNDERSIGNED, HEREBY CERTIFY THAT THIS PLAT IS CORRECT TO THE BEST OF MY KNOWLEDGE AND BELIEF AND SHOWS ALL THE INFORMATION REQUIRED BY LAW AND THE RULES ISSUED AND PRESCRIBED BY THE DEPARTMENT OF ENVIRONMENTAL PROTECTION

P.S. 708
David L Jackson

JACKSON SURVEYING INC.
P.O. Box 1460
Clarksburg, WV 26302
304-623-5851

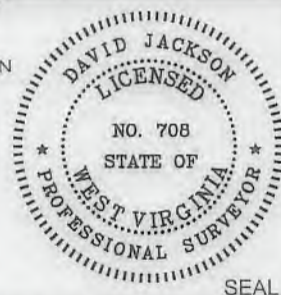

WVDEP
OFFICE OF OIL & GAS
601 57TH STREET, SE
CHARLESTON, WV 25304



WELL TYPE: OIL ___ GAS X LIQUID INJECTION ___ WASTE DISPOSAL ___
(IF "GAS") PRODUCTION X STORAGE ___ DEEP X SHALLOW ___
DATE: FEBRUARY 12, 2020
REVISED: JULY 29, 2020
OPERATORS WELL NO. MCMASTERS N-12HU
API WELL NO. 47-051-02316.H6A
STATE COUNTY PERMIT

LOCATION ELEVATION 1207.50' WATERSHED (HUC 10) FISH CREEK (HUC-10)
DISTRICT FRANKLIN COUNTY MARSHALL
QUADRANGLE POWHATAN POINT 7.5' LEASE NUMBER SEE WW-6A1 FORM

SURFACE OWNER ROBERT L. SHIELDS, ET AL ACREAGE 104.11
OIL & GAS ROYALTY OWNER ROBERT L. SHIELDS, ET AL LEASE ACREAGE 104.11
PROPOSED WORK: DRILL X CONVERT ___ DRILL DEEPER ___ REDRILL ___ FRACTURE OR STIMULATE X PLUG OFF OLD FORMATION ___
PERFORATE NEW FORMATION ___ OTHER PHYSICAL CHANGE (SPECIFY) _____

TARGET FORMATION POINT PLEASANT ESTIMATED DEPTH TVD: 11,418' TMD: 22,465'
PLUG & ABANDON ___ CLEAN OUT & REPLUG ___

WELL OPERATOR TUG HILL OPERATING, LLC DESIGNATED AGENT DIANNA STAMPER
CT CORPORATION SYSTEM
ADDRESS 1320 SOUTH UNIVERSITY DRIVE, SUITE 500 ADDRESS 5400 D BIG TYLER ROAD
FORT WORTH, TX 76107 CHARLESTON, WV 25313

COUNTY NAME
PERMIT

MCMASTERS LEASE WELL N-12HU 327.5983 ± ACRES

SCALE 1" = 2000'

LEGEND

- LEASE TRACTS
- SURFACE TRACTS
- WELL LATERAL
- POINT PLEASANT LEGS
- UNIT BOUNDARY
- LEASE # (SEE 6A1 FORM)
- 400' BORE PATH OFFSET
- 500' WELL BORE OFFSET

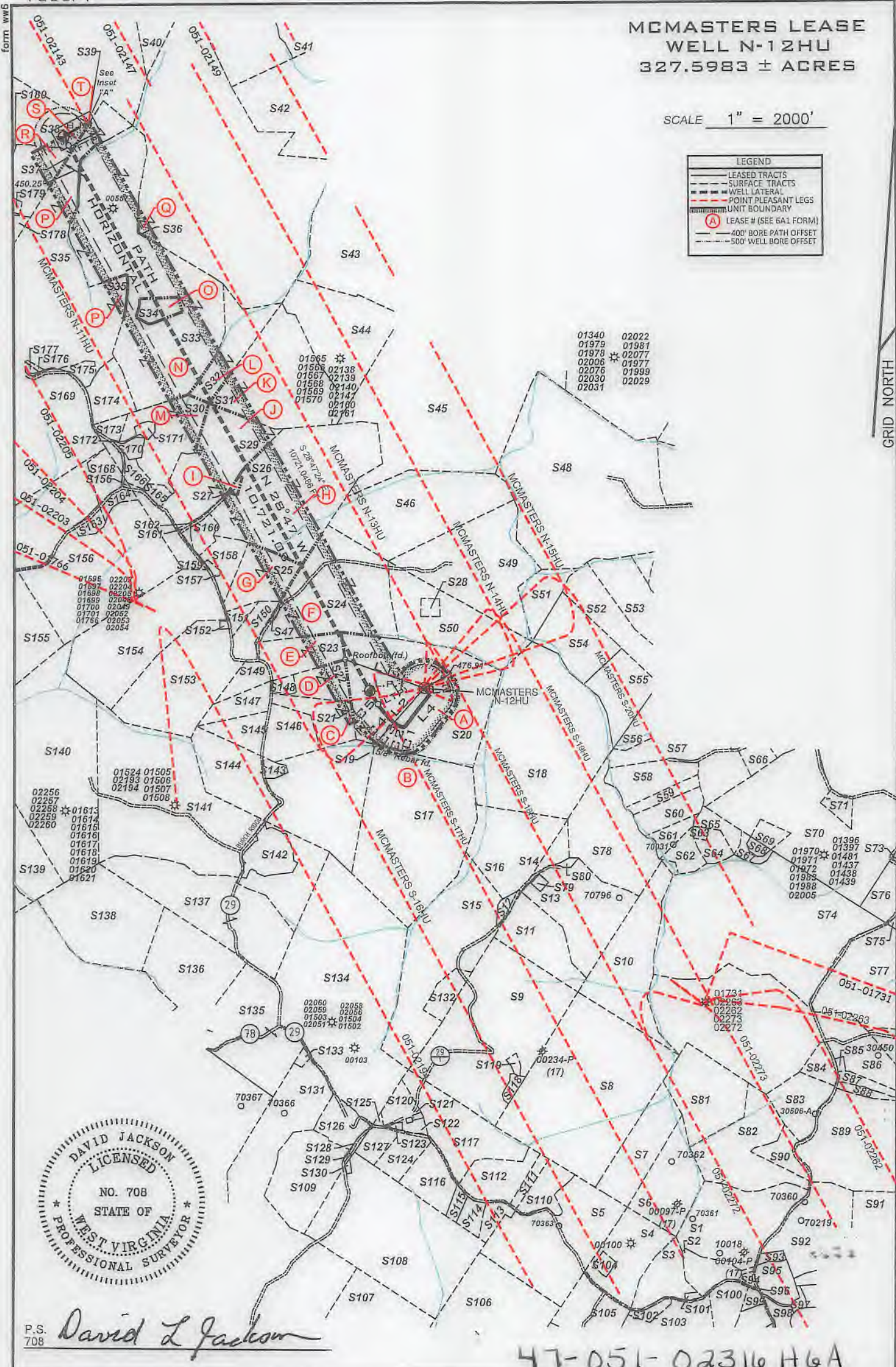

01340 02022
 01379 01981
 01978 02077
 02006 01977
 02076 01999
 02030
 02031 02029

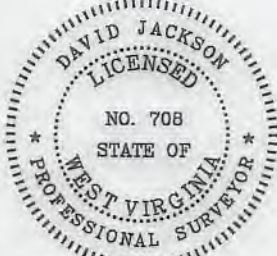

P.S. 708 *David L Jackson*

47-051-02316 H6A



TUG HILL OPERATING

OPERATOR'S
 WELL #: MCMASTERS N-12HU
 DISTRICT: Franklin
 COUNTY: Marshall
 STATE: WV
 API #: 47-051-02316

WELL PLAT
 PAGE 2 OF 4
 DATE: 02/12/2020
 REVISED: 07/29/2020

form wwf

**MCMASTERS LEASE
WELL N-12HU
327.5983 ± ACRES**

| Number | TAX MAP -PARCEL | ADJOINER OWNER | ACRES | Number | TAX MAP -PARCEL | ADJOINER OWNER | ACRES |
|--------|-----------------|--|---------|--------|-----------------|--|---------|
| S1 | 05-23-11.1 | John H. & Sonya D. Holliday | 46.482 | S61 | 05-18-29 | Carl G. Berg | 5.319 |
| S2 | 05-23-11.4 | Evelyn L. Hudson | 10.879 | S62 | 05-18-31 | Kenneth E. Rastall | 6.94 |
| S3 | 05-23-13 | Linda D. Greathouse | 14.24 | S63 | 05-18-32.1 | Lori D. Carpenter | 5.545 |
| S4 | 05-23-9.2 | Linda D. Greathouse | 25.58 | S64 | 05-18-32 | Kenneth E. Rastall | 5.335 |
| S5 | 05-23-14 | Dominion Transmission Inc. | 59.5 | S65 | 05-18-13.8 | Lori D. Carpenter | 5.545 |
| S6 | 05-23-9.3 | Linda D. Greathouse | 17.5 | S66 | 05-18-33 | Sandra & Glenn Whisler | 5.343 |
| S7 | 05-23-08 | Carl David & Suzanne L. Guseman | 29.5 | S67 | 05-17-12 | James & Jill C. Corley | 3.33 |
| S8 | 05-23-05 | Daniel D. Rhyand | 118.5 | S68 | 05-17-12.1 | Williams Ohio Valley Midstream LLC | 1.67 |
| S9 | 05-23-04 | Abe J. Hochstetler | 100.7 | S69 | 05-17-10.5 | Williams Ohio Valley Midstream LLC | 4.24 |
| S10 | 05-23-06 | James A. Channing Et Al | 48.0 | S70 | 05-17-10 | James A. Corley Et Al | 92.61 |
| S11 | 05-23-03 | Abe J. Hochstetler | 50.0 | S71 | 05-17-10.1 | James A. & Jill C. Corley | 4.51 |
| S12 | 05-23-2.1 | William L. & Janice M. Wayne | 2.364 | S72 | 05-17-9.1 | Jeri J. White | 1.0 |
| S13 | 05-18-21 | Curtis E. & Michelle J. Hall | 43.119 | S73 | 05-17-9.2 | Jeri J. White | 7.136 |
| S14 | 05-18-21.1 | Rodney & Rhonda Jackson | 5.47 | S74 | 05-17-11 | Kenneth N. Corley Et Ux | 120.0 |
| S15 | 05-23-02 | Daniel J. & Danielle D. Lilley | 77.636 | S75 | 05-17-9.4 | Vicki L. Bowen | 60.3 |
| S16 | 05-18-22 | Rodney & Rhonda Jackson | 30.345 | S76 | 05-17-9.3 | James A. & Corley Et Ux | 12.478 |
| S17 B | 05-18-24 | Duane Brunn | 102.0 | S77 | 05-17-11.1 | Randy W. Francis Et Ux | 67.0 |
| S18 | 05-18-23 | XCL Midstream Operating LLC | 110.0 | S78 | 05-18-20 | Wayne E. Channing Et Al | 75.6 |
| S19 | 05-19-18 | Mark E. Yoho Et Ux | 55.948 | S79 | 05-18-21.2 | David P. Lissan | 1.0 |
| S20 A | 05-18-02 | Robert L. Shields Et Al | 104.11 | S80 | 05-18-21.3 | Stone Hill Minerals Holdings, LLC | 0.811 |
| S21 C | 05-19-17 | Mark A. Yoho | 15.263 | S81 | 05-23-8.1 | William & Virginia Roupe | 34.0 |
| S22 D | 05-19-16 | Robert L. Shields & Donald Shields | 11.612 | S82 | 05-24-5.4 | Thomas V. Tuttle Et Ux | 38.244 |
| S23 E | 05-19-14 | James & Sherry Beegle | 18.356 | S83 | 05-24-5.5 | Sonny & Linda Lou Tagg | 17.194 |
| S24 F | 05-18-1 | Diana Henry Haynes & Carol C. Henry | 62.908 | S84 | 05-23.7.2 | Florella Lou Weigand | 6.354 |
| S25 G | 05-19-30 | Ernie & Tammy Anderson | 19.037 | S85 | 05-23-7.1 | Florella Lou Weigand | 0.549 |
| S26 H | 05-19-13 | Rona Lee Rice & Charles Franklin McCordle | 94.925 | S86 | P/O 05-23-7 | Terry E. Simms Et Ux | 123.097 |
| S27 I | 05-19-13.1 | Donald Shields | 0.800 | S87 | 05-24-5.1 | James D. Watkins Et Ux | 4.6 |
| S28 | 05-18-3.1 | Nikki L. & Jonathan Stevens | 2.223 | S88 | 05-24-5.2 | James D. Watkins Et Ux | 3.151 |
| S29 J | 05-19-8 | CNX Gas Company LLC | 40.0 | S89 | 05-24-5 | Robert C. Francis Et Ux (Life) | 145.78 |
| S30 M | 05-19-7 | Olan V. Rutan Et Ux | 32.4801 | S90 | 05-24-3.1 | T.H. Exploration II LLC | 5.50 |
| S31 K | 05-14-15 | Robert L. Shields Et Al | 53.0 | S91 | 05-24-6 | Terry E. Simms Et Ux | 42.84 |
| S32 L | 05-14-14 | Robert L. Shields Et Al | 29.05 | S92 | 05-23-10 | Terry E. Simms Et Ux | 38.95 |
| S33 N | 05-14-12 | Dale R. Galleher Et Al | 135.100 | S93 | 05-23-11.7 | Bryan L. Huggins | 1.835 |
| S34 O | 05-14-12.1 | Henry Wilson Plunkert Jr. | 5.0 | S94 | 05-23-11.2 | Evelyn Hudson | 1.154 |
| S35 P | 05-14-10 | Wanda P. Rine, Life | 126.03 | S95 | 05-23-11 | Roy F. Yoho | 9.475 |
| S36 Q | 05-14-13 | Ralph D. & Sally Jane Hoyt | 222.18 | S96 | 05-23-11.6 | T.H. Exploration II, LLC | 0.094 |
| S37 R | 05-14-9.2 | Maria T. Flores | 25.0 | S97 | 05-25-20.2 | James M. Zambotti | 1.347 |
| S38 S | 05-12-21 | Edward L. Gibson-Life | 73.436 | S98 | 05-25-20.3 | James A. & Jo C. Estep | 4.49 |
| S39 T | 05-12-14 | Linda Hamilton Et Al | 117.495 | S99 | 05-23-11.5 | Roy F. Yoho | 2.25 |
| S40 | 05-12-12.1 | Linda L. Persinger Et Ux | 148.09 | S100 | 05-23-11.3 | Colin R. Yoho | 11.29 |
| S41 | 05-12-11 | Wesley R. Bryan & Wesley R. Bryan II | 52.478 | S101 | 05-23-13.1 | James R. & Pamela J. Ferrell | 0.75 |
| S42 | 05-11-15 | Lionel L. Persinger Ex Ux | 93.0 | S102 | 05-23-12 | Mark A. Yoho | 3.05 |
| S43 | 05-15-01 | Marcus Sharp & Angela R. Schlabach | 121.0 | S103 | 05-26-11 | Mark A. Yoho | 89.25 |
| S44 | 05-15-15 | Robert L. Shields Et Al | 49.02 | S104 | 05-23-9.4 | Jackson R. Davis Sr. & Deanna L. Davis | 2.087 |
| S45 | 05-15-12 | John David Petrock & Thomas Andrew Petrock | 150.23 | S105 | 05-23-9.1 | John W. Van Orden Et Ux | 23.376 |
| S46 | 05-15-11 | Diana Henry Haynes & Carol Henry | 65.59 | S106 | 05-26-7 | Dominion Transmission, Inc. | 71.0 |
| S47 | 05-18-1.1 | Charles F. & Diana L. Haynes | 0.392 | S107 | 05-26-5 | Michael J. Wiley Et Al | 65.0 |
| S48 | 05-15-10 | Mark Stanley Ruckman | 153.75 | S108 | 05-23-26 | Michael J. Wiley Et Al | 101.57 |
| S49 | 05-18-04 | Olan & Patricia Rutan | 65.89 | S109 | 05-23-27 | Michael J. Wiley Et Al | 33.14 |
| S50 | 05-18-03 | Olan V. & Patricia E. Rutan | 43.677 | S110 | 05-23-15 | Henry Virginia Ethel Estate | 15.5 |
| S51 | 05-18-05 | Terry Melott | 8.14 | S111 | 05-23.16.1 | Donald B. Henry | 1.97 |
| S52 | 05-18-15.3 | Charles Yeater | 26.44 | S112 | 05-23-16 | Roy Friend Yoho Sr. | 18.03 |
| S53 | 05-18-15.4 | Edward Lee Burge, Jr. | 22.34 | S113 | 05-23-17.3 | William & Katherine Flewelling | 5.018 |
| S54 | 05-18-06 | Charles Yeater | 26.0 | S114 | 05-23-17 | Tammy & Thomas E. Brown | 4.62 |
| S55 | 05-18-07 | Charles Yeater | 24.22 | S115 | 05-23-17.4 | Tammy D. Meadows | 2.605 |
| S56 | 05-18-16 | Charles Yeater | 17.768 | S116 | 05-23-17.2 | Dick Rowan Jr. & Carol J. Rowan | 14.920 |
| S57 | 05-18-13 | Southern Sountry Farms Inc. | 11.054 | S117 | 05-23-18 | Abe J. Hochstetler | 35.38 |
| S58 | 05-18-59 | Southern Country Farms Inc. | 15.79 | S118 | 05-23-4.1 | XCL Midstream Operating LLC | 2.16 |
| S59 | 05-18-30 | Jon Schmidt Et Al | 5.46 | S119 | 05-23-4.2 | XCL Midstream Operating LLC | 1.17 |
| S60 | 05-18-13.10 | Carl Berg | 10.88 | S120 | 05-23-18.1 | Mark A. Yoho | 7.8 |
| | | | | S121 | 05-23-19 | Doty Cemetery | 1.0 |

| Lease No. | Tags | Parcel | Lessor | Book | Page |
|-----------|------|-----------|---|------|------|
| 10*14116 | A | 5-18-2 | DONALD SHIELDS | 669 | 367 |
| 10*14295 | B | 5-18-24 | MARK E. YOHO AND MARY YOHO, HUSBAND AND WIFE | 655 | 546 |
| 10*14295 | C | 5-19-17 | MARK E. YOHO AND MARY YOHO, HUSBAND AND WIFE | 655 | 546 |
| 10*14116 | D | 5-19-16 | DONALD SHIELDS | 669 | 367 |
| 10*14127 | E | 5-19-14 | JAMES & SHERRY BEEGLE ET AL | 699 | 218 |
| 10*14142 | F | 5-18-1 | BENJAMIN FRANKLIN HENRY | 718 | 498 |
| 10*14579 | G | 5-19-30 | ERNIE LANDERSON & TAMMEY LANDERSON | 681 | 507 |
| 10*14110 | H | 5-19-13 | RONA LEE MCCARDLE | 670 | 472 |
| 10*14112 | I | 5-19-13.1 | DONALD SHIELDS | 669 | 374 |
| 10*14571 | J | 5-19-8 | MATTHEW S & BRENDA S ANDERSON | 840 | 165 |
| 10*14116 | K | 5-14-15 | DONALD SHIELDS | 669 | 367 |
| 10*14116 | L | 5-14-14 | DONALD SHIELDS | 669 | 367 |
| 10*14423 | M | 5-19-7 | OLAN V & PATRICIA E RUTAN | 727 | 1 |
| 10*14928 | N | 5-14-12 | JOSEPH D. PARRIOTT & NELLIE B. PARRIOTT, HUSBAND AND WIFE | 660 | 517 |
| 10*14522 | O | 5-14-12.1 | HENRY WILSON PLUNKERT JR | 749 | 532 |
| 10*14420 | P | 5-14-10 | ELLIS V & WANDA P RINE | 725 | 141 |
| 10*14067 | Q | 5-14-13 | REVA FRANZE | 666 | 51 |
| 10*14619 | R | 5-14-9.2 | SHIRLEY R MILLER | 715 | 414 |
| 10*24492 | S | 5-12-21 | EDWARD L GIBSON AND VIOLET L GIBSON ETAL | 920 | 112 |
| 10*21769 | T | 5-12-14 | BETTY HAMILTON | 957 | 419 |



P.S. 708

David L Jackson



**TUG HILL
OPERATING**

OPERATOR'S
WELL #: MCMASTERS N-12HU
DISTRICT: Franklin
COUNTY: Marshall
STATE: WV
API #: 47-051-02316

WELL PLAT
PAGE 3 OF 4
DATE: 02/12/2020
REVISED: 07/29/2020

**MCMASTERS LEASE
WELL N-12HU
327.5983 ACRES**

4705102316

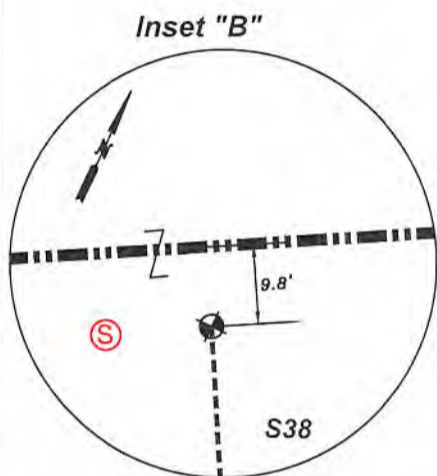
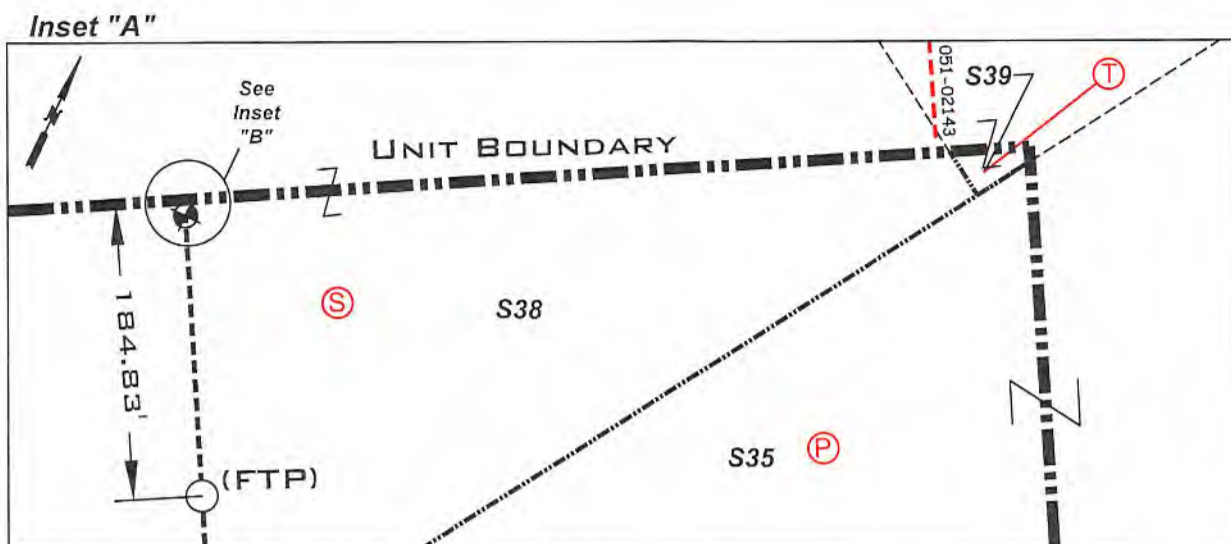

| Number | TAX MAP - PARCEL | ADJOINER OWNER | ACRES |
|--------|------------------|--|---------|
| S122 | 05-23-20 | Christian Church | 0.19 |
| S123 | 05-23-21 | Mark A. & Mark E. Yoho | 0.588 |
| S124 | 05-23-17.1 | Curtis E. Hall Et Ux | 10.051 |
| S125 | 05-23-29 | James Wiley | 0.25 |
| S126 | 05-23-28.2 | Mark W. & Carolyn L. Tennant | 10.8 |
| S127 | 05-23-22 | Daniel D. Rhyand & Laurel R. Greene | 6.25 |
| S128 | 05-23-23 | Michael J. Wiley Et Al | 1.0 |
| S129 | 05-23-24 | Michael J. Wiley Et Al | 0.25 |
| S130 | 05-23-25 | Arthur A. Wiley | 0.43 |
| S131 | 05-23-28 | Gregg D. Minor | 39.43 |
| S132 | 05-23-2.2 | Jessica N. & Andrew L. Fox | 7.636 |
| S133 | 05-23-28.1 | Troy W. & Erin M. Thomas | 1.0 |
| S134 | 05-23-01 | Patricia Accetolo Et Al | 146.66 |
| S135 | 05-22-7.1 | T.H. Exploration II LLC & Atinum Marcellus I LLC | 20.68 |
| S136 | 05-22-08 | T.H. Exploration III LLC | 48.44 |
| S137 | 05-22-06 | CNX Gas Company LLC | 64.70 |
| S138 | 05-22-10 | T.H. Exploration III LLC | 58.40 |
| S139 | 05-22-17 | CNX Gas Company LLC | 37.5 |
| S140 | 05-22-04 | CNX Gas Company LLC | 159.05 |
| S141 | 05-22-05 | CNX Gas Company LLC | 134.425 |
| S142 | 05-22-5.1 | Williams Ohio Valley Midstream LLC | 12.875 |
| S143 | 05-19-18.1 | Mark E. Yoho Et Ux | 2.57 |
| S144 | 05-19-18.2 | Paul V. & Carol Neely | 32.672 |
| S145 | 05-19-25 | David E. Yoho & Mark E. Yoho | 9.976 |
| S146 | 05-19-24 | Mark E. Yoho | 15.436 |
| S147 | 05-19-26 | Roger J. & Beth E. James | 9.977 |
| S148 | 05-19-16.1 | Robert L. & Rebecca A. Shields | 2.307 |
| S149 | 05-19-27 | David E. Yoho & Mark E. Yoho | 7.041 |
| S150 | 05-19-31 | Charles F. & Diana L. Haynes | 8.779 |
| S151 | 05-19-30.1 | Eric R.W. & Ashley A. Huggins | 2.911 |
| S152 | 05-19-32 | Jasper N. Burch Et Al-Trustees | 0.397 |
| S153 | 05-19-28 | David E. Yoho & Mark E. Yoho | 56.899 |
| S154 | 05-19-19 | Russell Blake Et Ux | 66.4 |
| S155 | 05-19-21 | Sammy E. Whitlatch Et Al | 116.45 |
| S156 | 05-19-20 | Wilbert H. Bungard Et Ux | 114.989 |
| S157 | 05-19-15 | Carly Herran | 0.72 |
| S158 | 05-19-29 | Ernie L. & Tammy L. Anderson | 10.961 |
| S159 | 05-19-09 | Penny Elaine Ashcraft | 10.44 |
| S160 | 05-19-12 | Ernie L. Anderson Et Ux | 5.33 |
| S161 | 05-19-10 | Ernie L. Anderson Et Ux | 0.8125 |
| S162 | 05-19-11 | Ernie L. Anderson Et Ux | 0.08 |
| S163 | 05-19-20.3 | Sidney Harmon | 3.715 |
| S164 | 05-19-20.1 | John J. Ebert-Life | 3.848 |
| S165 | 05-19-7.5 | Adam T. & Jesse L. Robinson | 2.64 |
| S166 | 05-19-7.1 | Robert L. Shields Et Ux | 3.399 |
| S168 | 05-19-20.2 | Casandra L. Harmon | 7.448 |
| S169 | 05-19-05 | Margirene Keefe | 126.03 |
| S170 | 05-19-7.2 | Olan Rutan | 2.783 |
| S171 | 05-19-7.4 | Olan V. Rutan, Et Ux | 1.787 |
| S172 | 05-19-7.3 | Olan V. Rutan Et Ux | 0.341 |
| S173 | 05-19-06 | Belinda Kay Meadows, Rebecca Ann Shields & Olan V. Rutan | 5.1099 |
| S174 | 05-14-11 | Dale R. Gallaher Et Al | 12.0 |
| S175 | 05-14-10.4 | Adam R. & Jesse L. Robinson | 3.343 |
| S176 | 05-14-10.2 | Ida Belle Rutan-Life, Ralph R. Hoyt | 0.495 |
| S177 | 05-14-10.1 | Ida Belle Rutan-Life, Ralph R. Hoyt | 0.5 |
| S178 | 05-14-9.5 | Maria T. Flores | 6.024 |
| S179 | 05-14-9.1 | Maria T. Flores | 2.882 |
| S180 | 05-12-17 | Joni Lyn Leon | 0.752 |

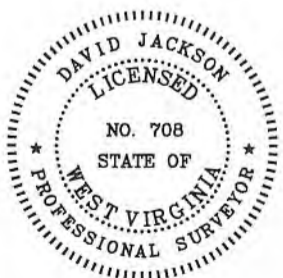

P.S. 708 *David L Jackson*



**TUG HILL
OPERATING**

OPERATOR'S
WELL #: MCMASTERS N-12HU
DISTRICT: Franklin
COUNTY: Marshall
STATE: WV
API #: 47-051-02316

WELL PLAT
PAGE 4 OF 4
DATE: 02/12/2020
REVISED: 07/29/2020