

MCMASTERS LEASE  
WELL N-11HU  
608.7765± ACRES

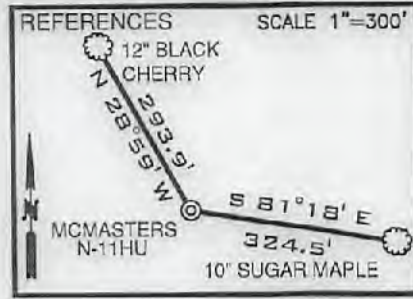

TOP HOLE LATITUDE: 39°47'30"  
BOTTOM HOLE LATITUDE: 39°50'00"

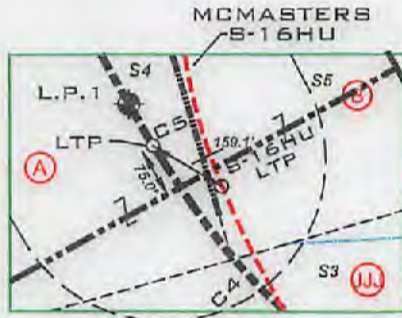
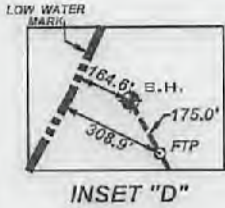
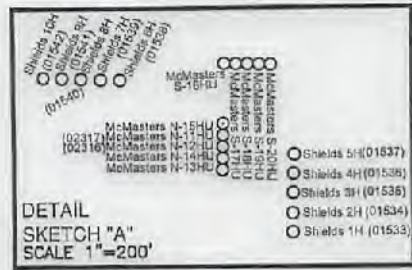

(-) DENOTES LOCATION ON UNITED STATES TOPOGRAPHIC MAPS

INSET "C" NTS

SURFACE HOLE	
UTM. NAD83, ZONE 17 IN METERS	
N) 4,401,152.69	E) 518,197.09
LANDING POINT 1	
UTM. NAD83, ZONE 17 IN METERS	
N) 4,400,938.84	E) 517,584.21
BOTTOM HOLE	
UTM. NAD83, ZONE 17 IN METERS	
N) 4,405,477.65	E) 514,980.86

LINE	BEARING	DISTANCE
L1	N 71°00' W	1425.18'
L2	S 41°01' W	1285.18'
L3	S 52°58' W	230.81'
L4	S 47°35' W	1629.93'

CURVE	CHORD BEARING	CHORD LENGTH	RADIUS	ARC LENGTH
C1	S 84°30' W	9.05'	26.28'	9.10'
C2	S 66°21' W	55.70'	85.89'	56.73'
C3	N 73°37' W	117.34'	218.76'	113.80'
C4	N 51°05' W	181.37'	703.53'	181.88'
C5	N 39°59' W	244.94'	1487.09'	245.22'
C6	N 32°14' W	306.73'	2519.86'	309.92'

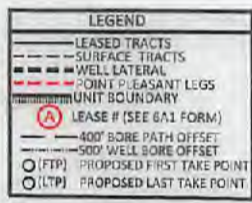

- NOTES
- BORE PATH BASED ON GRID NORTH.
  - NO WATER WELLS WITHIN 130' 250' OF WELL WERE FOUND, NO DWELLINGS WITHIN 825' OF PAD CENTER WERE FOUND.
  - OWNERSHIP TAKEN FROM PUBLIC RECORDS OF MARSHALL COUNTY, WV IN MARCH, 2019. COORDINATES AND WELL TIES BASED UPON DIFFERENTIAL GPS MEASUREMENTS.
  - WELL LOCATION REFERENCES ARE BASED UPON THE MAGNETIC MERIDIAN.
  - ALL DEEP WELLS SHOWN ON THIS PLAT.
  - BOUNDARIES ALONG ROADWAYS ARE BASED UPON MEMORANDUM BY DICKIE, MCCAMEY & CHILCOTE, P.C. FILE 0058304.0401147

FILE NUMBER \_\_\_\_\_  
 DRAWING NUMBER: **MCMASTERS\_N-11HU\_REV4**  
 SCALE: **1" = 2000'**  
 MINIMUM DEGREE OF ACCURACY: **1/200**  
 PROVEN SOURCE OF ELEVATION: **SUBMETER MAPPING GRADE GPS**

I, THE UNDERSIGNED, HEREBY CERTIFY THAT THIS PLAT IS CORRECT TO THE BEST OF MY KNOWLEDGE AND BELIEF AND SHOWS ALL THE INFORMATION REQUIRED BY LAW AND THE RULES ISSUED AND PRESCRIBED BY THE DEPARTMENT OF ENVIRONMENTAL PROTECTION

*David L Jackson*

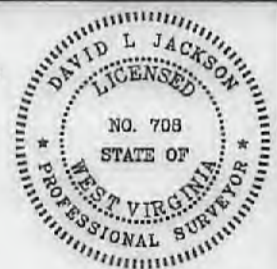

JACKSON SURVEYING INC.  
P.O. Box 1460  
Clarksburg, WV 26302  
304-623-5851

WVDEP  
OFFICE OF OIL & GAS  
601 57TH STREET, SE  
CHARLESTON, WV 25304

DATE: **FEBRUARY 12, 2020**  
 REVISED: **SEPTEMBER 28, 2021**  
 OPERATORS WELL NO. **MCMASTERS N-11HU**  
 API WELL NO. **47-051-02317 MOD**  
 STATE COUNTY PERMIT

WELL TYPE: OIL \_\_\_ GAS **X** LIQUID INJECTION \_\_\_ WASTE DISPOSAL \_\_\_  
 (IF "GAS") PRODUCTION **X** STORAGE \_\_\_ DEEP **X** SHALLOW \_\_\_

LOCATION ELEVATION **1207.50'** WATERSHED (HUC 10) **FISH CREEK (HUC-10)**  
 DISTRICT **FRANKLIN** COUNTY **MARSHALL**  
 QUADRANGLE **POWHATAN POINT 7.5'** LEASE NUMBER \_\_\_\_\_ SEE WW-6A1 FORM

SURFACE OWNER **ROBERT L. SHIELDS, ET AL** ACREAGE **104.11**  
 OIL & GAS ROYALTY OWNER **ROBERT L. SHIELDS, ET AL** LEASE ACREAGE **104.11**  
 PROPOSED WORK: DRILL **X** CONVERT \_\_\_ DRILL DEEPER \_\_\_ REDRILL \_\_\_ FRACTURE OR STIMULATE **X** PLUG OFF OLD FORMATION \_\_\_  
 PERFORATE NEW FORMATION \_\_\_ OTHER PHYSICAL CHANGE (SPECIFY) \_\_\_\_\_

TARGET FORMATION **POINT PLEASANT** ESTIMATED DEPTH TVD: **11,371'** TMD: **29,038'**  
 WELL OPERATOR **TUG HILL OPERATING, LLC** DESIGNATED AGENT **DARREN BROWN CT CORPORATION**  
 ADDRESS **1320 SOUTH UNIVERSITY DRIVE, SUITE 500 FORT WORTH, TX 76107** ADDRESS **5098 WASHINGTON St. W CHARLESTON, WV 25313-1561**

10/08/2021

COUNTY NAME  
PERMIT

form wvw

### MCMASTERS LEASE WELL N-11HU 608.7765± ACRES

**LEGEND**

- LEASE TRACTS
- - - SURFACE TRACTS
- - - WELL LATERAL
- - - POINT PLEASANT LEGS
- - - UNIT BOUNDARY
- (A) LEASE # (SEE GAL FORM)
- ADDY BORE PATH OFFSET
- 500' WELL BORE OFFSET
- (FTP) PROPOSED FIRST TAKE POINT
- (LTP) PROPOSED LAST TAKE POINT

SCALE 1" = 2000'

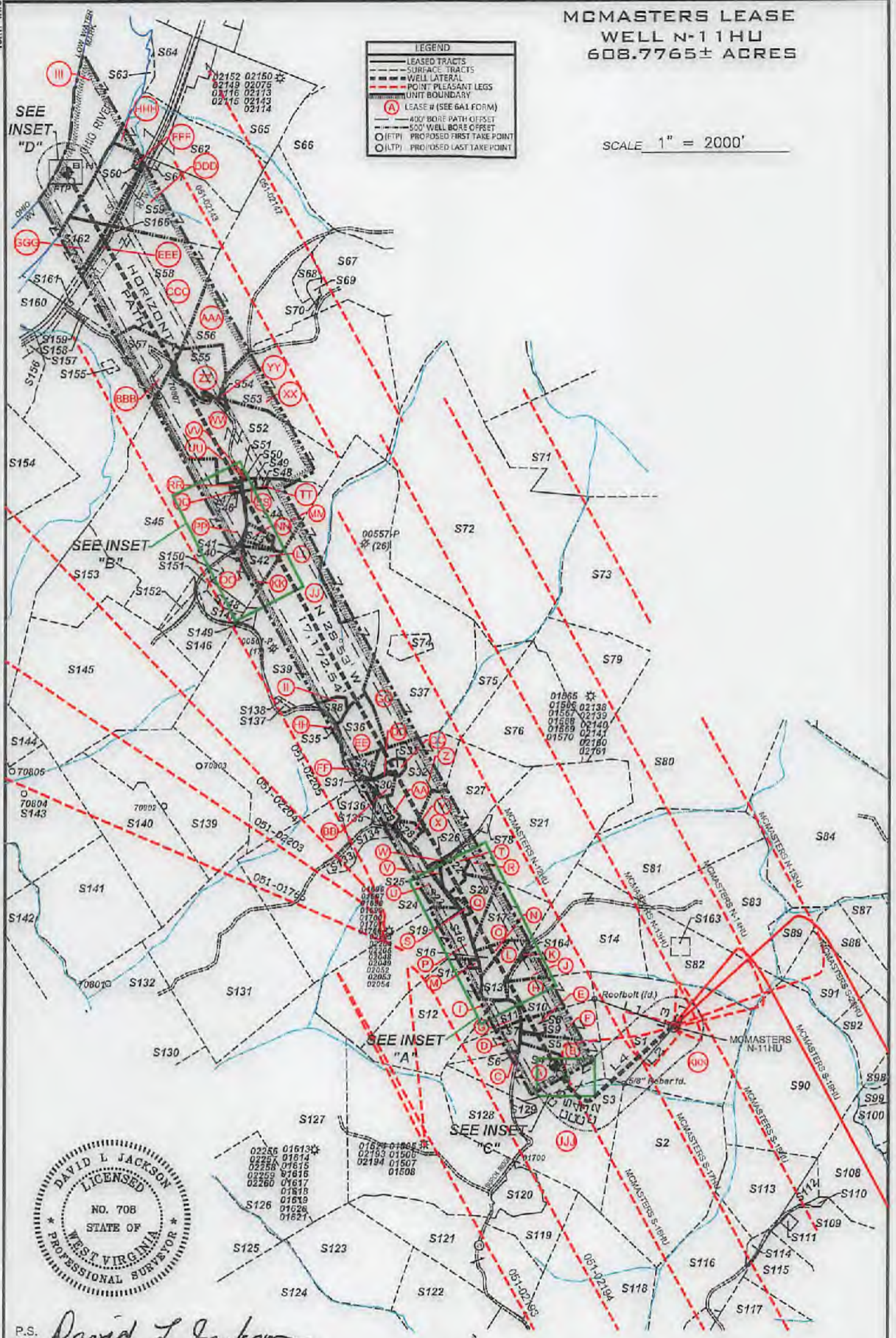

P.S. 708 *David L Jackson*

10/08/2021



**TUG HILL**  
OPERATING

OPERATOR'S  
WELL #: MCMASTERS N-11HU  
DISTRICT: Franklin  
COUNTY: Marshall  
STATE: WV  
API #: 47-051-02317 MOD

WELL PLAT  
PAGE 2 OF 4  
DATE: 02/12/2020  
REVISED: 09/28/2021

form WVC

PG 3 OF 4 MCMASTERS LEASE  
WELL N-11HU  
608.7765± ACRES

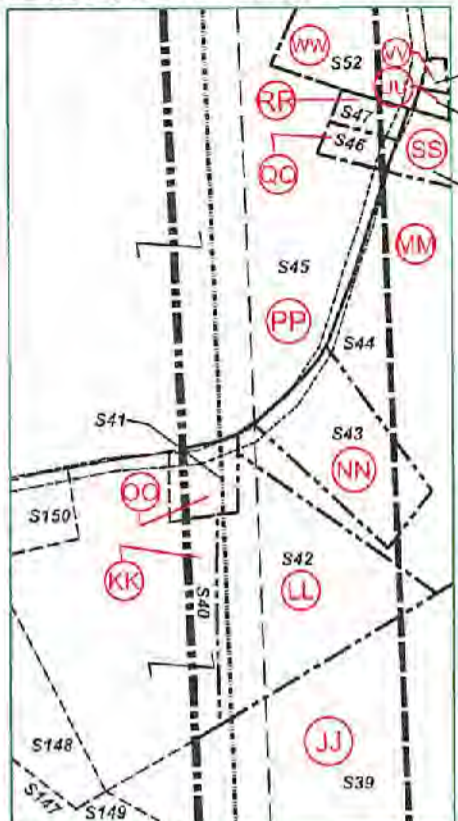

INSET "B"

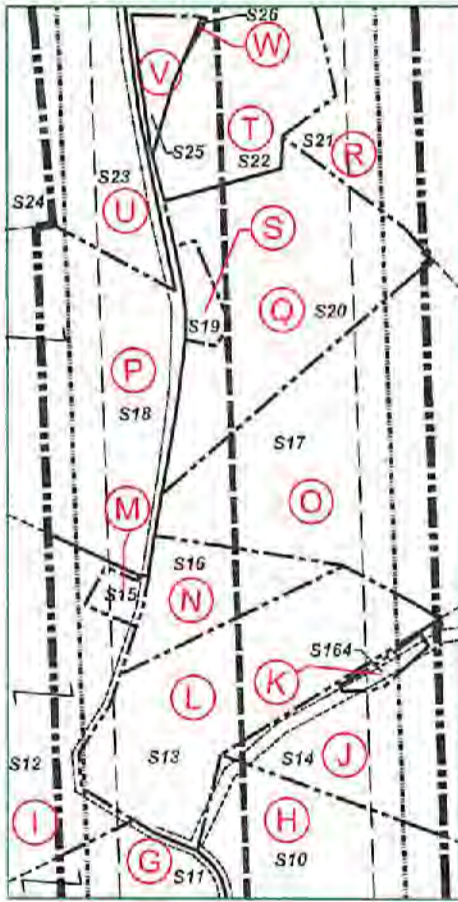

INSET "A"



P.S. 708 *David L Jackson*

Number	TAX MAP - PARCEL	ADJOINER OWNER	ACRES
S1	KKK 05-18-02	Robert L. Shields, Et Al	104.11
S2	05-18-24	Duane Brunn	102.0
S3	JJJ 05-19-18	Mark E. Yoho, Et Ux	55,948
S4	A 05-19-24	Mark E. Yoho	15.438
S5	B 05-19-17	Mark A. Yoho	15,283
S6	C 05-19-25	David E. Yoho & Mark E. Yoho	9.976
S7	D 05-19-26	Roger J. & Beth E. James	9.977
S8	E 05-19-16.1	Robert L. & Rebecca A. Shields	2.307
S9	F 05-19-16	Robert L. Shields & Donald Shields	11.612
S10	H 05-19-14	James & Sherry Beeble	18,356
S11	G 05-19-27	David E. Yoho & Mark E. Yoho	7.041
S12	I 05-19-28	David E. Yoho & Mark E. Yoho	56,899
S13	L 05-19-31	Charles F. & Diana L. Haynes	8,779
S14	J 05-18-01	Diana Henry Haynes & Carol C. Henry	62,908
S15	M 05-19-32	Jasper N. Burch, Et Al-Trustees	0.397
S16	N 05-19-30.1	Eric R.W. & Ashley A. Huggins	2,911
S17	O 05-19-30	Ernie & Tammy Anderson	19,037
S18	P 05-19-19	Russell Blake, Et Ux	66.4
S19	S 05-19-15	Carly Herman	0.72
S20	Q 05-19-29	Ernie L. & Tammy L. Anderson	10,961
S21	R 05-19-13	Rona Lee Rice & Charles Franklin McCardle	94,925
S22	T 05-19-12	Ernie L. Anderson, Et Ux	5.33
S23	U 05-19-09	Penny Elaine Ashcraft	10.44
S24	05-19-20	Wilbert H. Bungard, Et Ux	114,989
S25	V 05-19-10	Ernie L. Anderson, Et Ux	0,8125
S26	W 05-19-11	Ernie L. Anderson, Et Ux	0.08
S27	X 05-19-08	CNX Gas Company LLC	40.0
S28	Y 05-19-7.5	Adam T. & Jesse L. Anderson	2.64
S29	AA 05-19-7.1	Robert L. Shields, Et Ux	3,399
S30	BB 05-19-7.2	Olan Rulan	2,783
S31	DD 05-19-7.3	Olan V. Rulan	0.341
S32	Z 05-19-07	Olan V. Rulan, Et Ux	32,4801
S33	CC 05-19-7.4	Olan V. Rulan, Et Ux	1,787
S34	FF 05-19-06	Belinda Kay Meadows, Rebecca Ann Shields & Olan V. Rulan	5,1099
S35	HH 05-19-05	Margirene Keefe	126.03
S36	EE 05-14-11	Dale R. Gallaher, Et Al	12.0
S37	GG 05-14-12	Dale R. Gallaher, Et Al	135.10
S38	II 05-14-10.4	Adam R. & Jesse L. Robinson	3,343
S39	JJ 05-14-10	Wanda P. Rine, Life	107,372
S40	KK 05-14-09	Walter W. Streight Jr., Et Ux	9,311
S41	OO 05-14-19	Brian A. & Charlotte Mull	0.92
S42	LL 05-14-9.5	Maria T. Flores	6,024
S43	NN 05-14-9.1	Maria T. Flores	2,882
S44	MM 05-14-9.2	Maria T. Flores	25.0
S45	PP 05-14-05	Donna K. & Leroy Anderson	110.5
S46	QQ 05-12-19	Joni Lyn Leon	0.457
S47	RR 05-12-20	Joni Lyn Leon	0.457
S48	TT 05-12-17	Joni Lyn Leon	0.752
S49	SS 05-12-18	Joni Lyn Leon	1,018
S50	UU 05-12-16.1	Gary E. Gibson, Et Al	0.146
S51	VV 05-12-16	Gary E. Gibson, Et Al	0.104
S52	WW 05-12-21	Edward L. Gioson-Life	73,436
S53	XX 05-12-14	Linda Hamilton, Et Al	117,495
S54	YY 05-12-15	Woodland Hill Church of God TRS	0,375
S55	ZZ 05-12-21.1	Robert W. Jr. & Wendy L. Riggerbach	14,222
S56	AAA 05-12-07	Robert WM Riggerbach, Et Ux	104,231
S57	BBB 05-12-23	CNX Land Resources Inc.	236.1
S58	CCC 05-12-06	CNX Land Resources Inc.	70.81
S59	DDD 05-12-05	CNX Land Resources Inc.	61,883
S60	FFF 05-12-04	CNX Land Resources Inc.	0.93
S61	05-12-5.1	CNX Land Resources Inc.	0.52
S62	HHH 05-12-03	CNX Land Resources Inc.	62.30
S63	05-12-01	United States of America	1.68
S64	05-12-2.1	Consolidation Coal Company/ Murray Energy	22.0
S65	05-12-02	CNX Land Resources Inc.	60.68
S66	05-12-08	Anita Ray Miller-Life	100,35
S67	05-12-13	Linda Hamilton, Et Al	41,887
S68	05-12-7.2	Raymond K. Miller	4.66
S69	05-12-7.1	Raymond K. Miller	1,609
S70	05-12-13.1	Raymond K. Miller	0,113
S71	05-11-15	Lionel L. Persinger, Et Ux	93.0
S72	05-14-13	Ralph D. & Sally Jane Hoyt	222,18
S73	05-15-01	Marcus Sharp & Angela R. Schlabach	121.0
S74	05-14-12.1	Henry Wilson Plunkert Jr.	5.0
S75	05-14-14	Robert L. Shields, Et Al	29,005
S76	05-14-15	Robert L. Shields, Et Al	53.0
S78	05-19-13.1	Donald Shields	0.80
S79	05-15-15	Robert L. Shields, Et Al	49.0
S80	05-15-12	John David Petrock & Thomas Andrew Petrock	150,23
S81	05-15-11	Diana Henry Haynes & Carol Henry	65.59
S82	05-18-03	Olan V. & Patricia E. Rulan	43,677
S83	05-18-04	Olan & Patricia Rulan	65.89
S84	05-15-10	Mark Stanley Ruckman	153,75
S85	05-18-11.1	Edward Lee Burge, Jr.	18.0
S86	05-18-15	Edward Lee Burge, Jr.	2,495
S87	05-18-15.4	Edward Lee Burge, Jr.	22,34
S88	05-18-15.3	Charles Yeater	26,44
S89	05-18-05	Terry Meloit	8.14
S90	05-18-23	XCL Midstream Operating LLC	110.0
S91	05-18-06	Charles Yeater	26.0
S92	05-18-07	Charles Yeater	24,22

10/08/2021



**TUG HILL**  
OPERATING

OPERATOR'S  
WELL #: MCMASTERS N-11HU  
DISTRICT: Franklin  
COUNTY: Marshall  
STATE: WV  
API #: 47-051-02317 Mod

WELL PLAT  
PAGE 3 OF 4  
DATE: 02/12/2020  
REVISED: 09/28/2021

PG 4 OF 4 MCMASTERS LEASE  
WELL N-11HU  
608.7765± ACRES

Lease ID	Tag	Parcel	Grantor, Lessor, Etc.	Deed Book/Page
10**4285	A	5-19-24	MARK E. YOHO AND MARY YOHO, HUSBAND AND WIFE	655 518
10**4295	B	5-19-17	MARK E. YOHO AND MARY YOHO, HUSBAND AND WIFE	655 518
10**4307	C	5-19-25	MARK E. YOHO AND DAVID E. YOHO	655 547
10**4501	D	5-19-26	ROGER J. & BETH E. JAMES	752 204
10**6736	E	5-19-16.1	ROBERT L. SHIELDS AND REBECCA A. SHIELDS	669 367
10**4116	F	5-19-16	DONALD SHIELDS	669 367
10**4117	F	5-19-16	ROBERT L. SHIELDS AND REBECCA A. SHIELDS	669 360
10**4297	G	5-19-27	MARK E. YOHO AND DAVID E. YOHO	655 547
10**4127	H	5-19-14	JAMES & SHERRY STEIGER ET AL	699 218
10**4297	I	5-19-28	MARK E. YOHO AND DAVID E. YOHO	655 547
10**4142	J	5-19-1	BENJAMIN FRANKLIN HENRY, ET AL	718 498
10**4136	K	5-19-1.1	FREDERICK ALLEN & CAROL HENRY, ET AL	710 291
10**4938	L	5-19-31	CHARLES F. AND DIANA L. HAYNES	711 306
10**48124	M	5-19-82	DAVID E. YOHO	927 70
10**4579	N	5-19-30.1	ERNE L. ANDERSON & TAMMY L. ANDERSON	681 507
10**4579	O	5-19-30	ERNE L. ANDERSON & TAMMY L. ANDERSON	681 507
10**4634	P	5-19-19	RUSSELL & MARY DUKE	773 588
10**4579	Q	5-19-29	ERNE L. ANDERSON & TAMMY L. ANDERSON	681 507
10**4116	R	5-19-13	RONA L. MCCARTHY ET AL	670 472
10**2891	S	5-19-15	CARLY JERRAN	1040 527
10**4580	T	5-19-12	ERNE L. ANDERSON & TAMMY L. ANDERSON	681 515
10**4635	U	5-19-9	KATHY JO RUTAN, ET AL	775 21
10**4580	V	5-19-10	ERNE L. ANDERSON & TAMMY L. ANDERSON	681 515
10**4580	W	5-19-11	ERNE L. ANDERSON & TAMMY L. ANDERSON	681 515
10**4571	X	5-19-8	MATTHEW S. & BRENDA S. ANDERSON	840 355
10**4680	Y	5-19-7.5	SAMANTHA A. BADGE	936 137
10**4423	Z	5-19-7	OLAV V. & PATRICIA E. RUTAN	727 1
10**6735	AA	5-19-7.1	ROBERT L. SHIELDS AND REBECCA A. SHIELDS	669 367
10**4423	BB	5-19-7.2	OLAV V. & PATRICIA E. RUTAN	727 1
10**4423	CC	5-19-7.3	OLAV V. & PATRICIA E. RUTAN	727 1
10**4423	DD	5-19-7.3	OLAV V. & PATRICIA E. RUTAN	727 1
10**4928	EE	5-14-11	JOSEPH D. PARRIOTT & NELLE B. PARRIOTT, HUSBAND AND WIFE	660 517
10**6994	FF	5-14-6	MARILYN M. RUTAN	947 31
10**4808	GG	5-14-12	JOSEPH D. PARRIOTT & NELLE B. PARRIOTT, HUSBAND AND WIFE	660 517
10**4925	HH	5-14-3	MOUNTAIN TOP PRODUCTIONS LLC	840 444
10**4420	II	5-14-10.4	ELUS V. & WANDA P. RINE	725 241
10**4420	JJ	5-14-10	ELUS V. & WANDA P. RINE	725 241
10**4619	KK	5-14-8	SHIRLEY R. MILLER, ET AL	715 414
10**4619	LL	5-14-9.5	SHIRLEY R. MILLER, ET AL	715 414
10**4619	MM	5-14-9.2	SHIRLEY R. MILLER, ET AL	715 414
10**4619	NN	5-14-9.1	SHIRLEY R. MILLER, ET AL	715 414
10**4619	OO	5-14-9	SHIRLEY R. MILLER, ET AL	715 414
10**4568	PP	5-14-3	FRY ANDERSON AND DONNA KAY ANDERSON, ET AL	722 89
10**4619	QQ	5-14-9	SHIRLEY R. MILLER, ET AL	715 414
10**4619	RR	5-14-9	SHIRLEY R. MILLER, ET AL	715 414
10**4619	SS	5-14-9	SHIRLEY R. MILLER, ET AL	715 414
10**4619	TT	5-14-9	SHIRLEY R. MILLER, ET AL	715 414
0075985000	UU	5-12-16.1	GARY E. GIBSON AND RANDAL D. GIBSON	797 614
0075985000	VV	5-12-16	GARY E. GIBSON AND RANDAL D. GIBSON	797 614
10**4497	WW	5-12-21	EDWARD L. GIBSON AND VIOLET L. GIBSON ET AL	929 112
10**21769	XX	5-12-14	BETTY HAMILTON, ET AL	957 419
10**29116	YY	5-12-15	WOODLAND HILL CHURCH OF GOD, C/O MARJORIE KATZ	1093 269
10**29270	ZZ	5-12-21.1	ROBERT W. & WENDY L. BIGGENBACH	1090 139
10**9255	AAA	5-12-7	ROBERT W. R. BIGGENBACH & SHARON R. BIGGENBACH, HUSBAND AND WIFE	772 890
10**4699	BBB	5-12-7	CNX GAS COMPANY LLC, EDSON MINING COMPANY & CNX ROPCO LLC, ET AL	833 514
624146	CCC	5-12-6	OHIO POWER COMPANY	321 319
041112	DDD	5-12-5	COLUMBIAN CHEMICALS COMPANY	691 383
pending	EEE	CSX RAILROAD	CSX TRANSPORTATION INC	
041112	FFF	5-12-4	COLUMBIAN CHEMICALS COMPANY	691 383
624146	GGG	5-12-5.2	OHIO POWER COMPANY	321 319
041112	HHH	5-12-3	COLUMBIAN CHEMICALS COMPANY	691 383
10**39051	III	OHIO RIVER	STATE OF WEST VIRGINIA DEPARTMENT OF COMMERCE, DIVISION OF NATURAL RESOURCES	1119 357
10**4255	JJJ	5-19-18	MARK E. YOHO AND MARY YOHO	655 518
10**4116	KKK	5-19-2	DONALD SHIELDS, ET AL	669 367

Number	TAX MAP + PARCEL	ADJOINER OWNER	ACRES
S93	05-18-15.5	Darrall & Teresa Boley	23.547
S94	05-18-10.1	David V. Anderson, Et Ux	1.65
S95	05-18-10.2	David V. Anderson, Et Ux	1.377
S96	05-18-10	David & Nancy Anderson	0.907
S97	05-18-12	William L. Wayne, Et Ux	2.270
S98	05-18-16	Charles Yeater	17.768
S99	05-18-13	Southern Country Farms Inc.	11.054
S100	05-18-59	Southern Country Farms Inc.	15.79
S101	05-18-30	Jon Somritt, Et Al	5.48
S102	05-18-13.10	Carl Berg	10.88
S103	05-18-29	Carl B. Berg	5.319
S104	05-18-31	Kenneth E. Raastali	6.94
S105	05-18-32	Kenneth E. Raastali	5.335
S106	05-18-32.1	Lori D. Carpenter	5.545
S107	05-18-13.8	Lori D. Carpenter	5.545
S108	05-18-20	Wayne E. Channing, Et Al	75.6
S109	05-18-21	Curtis E. & Michelle J. Hall	43.119
S110	05-18-21.3	Stone Hill Minerals Holdings, LLC	0.811
S111	05-18-21.2	David P. Lessan	1.0
S112	05-18-21.1	Rodney & Rhonda Jackson	5.47
S113	05-18-22	Rodney & Rhonda Jackson	30.345
S114	05-23-2.1	William L. & Janice M. Wayne	2.384
S115	05-23-03	Abe J. Hochstetler	50.0
S116	05-23-02	Danielle D. Lilley	77.636
S117	05-23-04	Abe J. Hochstetler	100.70
S118	05-23-01	Patricia Accetollo, Et Al	146.66
S119	05-22-05	CNX Gas Company LLC	134.425
S120	05-22-5.1	Williams Ohio Valley Midstream LLC	12.875
S121	05-22-06	CNX Gas Company LLC	64.70
S122	05-22-08	T.H. Exploration III LLC	48.44
S123	05-22-10	T.H. Exploration III LLC	58.40
S125	05-22-16	Edward R. Yoho Jr.	57.0
S126	05-22-17	CNX Gas Company LLC	37.5
S127	05-22-04	CNX Gas Company LLC	158.05
S128	05-19-18.2	Paul V. & Carol Meely	32.672
S129	05-19-18.1	Mark E. Yoho, Et Ux	2.57
S131	05-19-21	Sammy E. Whitcher, Et Al	116.45
S133	05-19-20.3	Sidney Harmon	3.715
S134	05-19-20.1	John A. Ibert-Life	3.848
S135	05-19-20	Wilbert H. Rungard, Et Ux	114.989
S136	05-19-20.2	Cassandra L. Harmon	7.448
S137	05-14-10.1	Ida Belle Rutan-Life, Ralph R. Hoyt	0.5
S138	05-14-10.2	Ida Belle Rutan-Life, Ralph R. Hoyt	0.495
S139	05-19-04	Justin Rine	82.75
S140	05-19-03	Milton R. & Linda L. Neal	72.01
S141	05-19-22	George A. Knuth & Kelly A. Knuth	71.0
S142	05-19-23	WBC Properties LLC	28.4
S143	05-19-02	Milton R. & Linda L. Neal	63.1
S144	05-14-02	John B. Williams, Et Al	20.71
S145	05-14-03	Leroy & Donna K. Anderson	130.0
S146	05-14-08	Lawrence Eugene Anderson	18.29
S147	05-14-9.3	Vernie A. Rine, Et Ux	4.118
S148	05-14-9.4	Vernie A. Rine, Et Ux	3.404
S149	05-14-10.3	Vernie A. & Judy K. Rine	1.54
S150	05-14-17	Justin E. & Judy Rine	1.1044
S151	05-14-16	George E. Knuth	1.6386
S152	05-14-07	Donna K. & Leroy Anderson	4.60
S153	05-14-04	Leroy & Donna K. Anderson	29.29
S154	05-13-32	C. Patricia Wobig	103.66
S155	05-12-22	CNX Land Resources Inc.	0.944
S156	05-12-24.3	CNX Land Resources Inc.	18.523
S157	05-12-24.1	WV DOH	0.994
S158	05-12-23.1	James N. Daugherty	0.28
S159	05-12-23.3	WV DOH	0.11
S160	05-12-23.2	Consolidation Coal Co/Murray Energy & CNX Land Resources Inc.	12.5
S161	05-12-5.1	WV DOH	0.31
S162 GGG	05-12-6.2	Consolidation Coal Company/ Murray Energy	25.5
S163	05-18-3.1	Nikki L. & Jonathan Stevens	2.22
S164 K	05-18-1.1	Charles F. & Diana L. Haynes	0.392
S165 III	Ohio River	State of West Virginia DNR	38,9492 calc.
S166 EEE	Railroad	CSX	1.1385

\* Co-tenancy utilization - At least 7 mineral owners in tract. At least 75% of the royalty owners have executed a lease.



P.S. 708 *David L. Jackson*

10/08/2021

	OPERATOR'S	WELL PLAT
	WELL #: McMasters N11-HU	PAGE 4 OF 4
	DISTRICT: Franklin	DATE: 02/12/2020
	COUNTY: Marshall	REVISED: 09/28/2021
	STATE: WV	
	API #: 47-051-02317 W&D	