



west virginia department of environmental protection

Office of Oil and Gas
601 57th Street, S.E.
Charleston, WV 25304
(304) 926-0450
fax: (304) 926-0452

Harold D. Ward, Cabinet Secretary
www.dep.wv.gov

Thursday, October 17, 2024
PERMIT MODIFICATION APPROVAL
Horizontal 6A / New Drill

EQT PRODUCTION COMPANY
400 WOODCLIFF DR.

CANONSBURG, PA 15317

Re: Permit Modification Approval for BRECKENRIDGE S-10HM
47-051-02346-00-00

Lateral Extension

EQT PRODUCTION COMPANY

The Office of Oil and Gas has reviewed the attached permit modification for the above referenced permit. The attached modification has been approved and well work may begin. Please be reminded that the oil and gas inspector is to be notified twenty-four (24) hours before permitted well work is commenced.

If there are any questions, please feel free to contact me at (304) 926- 0450.

James A. Martin
Chief



Operator's Well Number: BRECKENRIDGE S-10HM
Farm Name: CNX LAND LLC
U.S. WELL NUMBER: 47-051-02346-00-00
Horizontal 6A New Drill
Date Modification Issued: 10/17/2024

Promoting a healthy environment.

10/18/2024

STATE OF WEST VIRGINIA
DEPARTMENT OF ENVIRONMENTAL PROTECTION, OFFICE OF OIL AND GAS
WELL WORK PERMIT APPLICATION

1) Well Operator: EQT Production Company 306686 Marshall Cameron Glen Easton 7.5
Operator ID County District Quadrangle

2) Operator's Well Number: S-10HM Well Pad Name: Breckenridge

3) Farm Name/Surface Owner: CNX Land LLC Public Road Access: CR 62

4) Elevation, current ground: 1370.61' (pad built) Elevation, proposed post-construction: 1370.61'

5) Well Type (a) Gas Oil _____ Underground Storage _____
Other _____
(b) If Gas Shallow Deep _____
Horizontal

6) Existing Pad: Yes or No Yes

7) Proposed Target Formation(s), Depth(s), Anticipated Thickness and Expected Pressure(s):
Marcellus, 6,977', 52', 3,800 psi

8) Proposed Total Vertical Depth: 6,977'

9) Formation at Total Vertical Depth: Marcellus

10) Proposed Total Measured Depth: 17,705'

11) Proposed Horizontal Leg Length: 8,573'

12) Approximate Fresh Water Strata Depths: 1,038'

13) Method to Determine Fresh Water Depths: Offset Wells - 051-70164, 051-00754, 051-00750

14) Approximate Saltwater Depths: 1,803', 1,843', 1,903', 2,008'

15) Approximate Coal Seam Depths: 778'-784', 965'-968', 1,051'-1,056'

16) Approximate Depth to Possible Void (coal mine, karst, other): N/A

17) Does Proposed well location contain coal seams directly overlying or adjacent to an active mine? Yes No _____

(a) If Yes, provide Mine Info: Name: Marshall County Mine
Depth: 1,051'-1,056'
Seam: Pittsburgh
Owner: Marshall County Coal Resources, Inc.

CK # 605414
7500 e
7/18/2024

RECEIVED
Office of Oil and Gas

OCT 15 2024

WV Department of
Environmental Protection

Strader Power

10/10/2024

18)

CASING AND TUBING PROGRAM

TYPE	Size (in)	New or Used	Grade	Weight per ft. (lb/ft)	FOOTAGE: For Drilling (ft)	INTERVALS: Left in Well (ft)	CEMENT: Fill-up (Cu. Ft.)/CTS
Conductor	30	New	BW	BW	120	120 ✓	259 ft^3 / CTS
Fresh Water	13 3/8	New	J-55	54.5	1157	1157 ✓	1200 ft^3 / CTS
Coal							
Intermediate	9 5/8	New	J-55	36	3033	3033 ✓	1013 ft^3 / CTS ✓
Production	6	New	P-110	24	17705	17705 ✓	500' above intermediate casing
Tubing							
Liners							

TYPE	Size (in)	Wellbore Diameter (in)	Wall Thickness (in)	Burst Pressure (psi)	Anticipated Max. Internal Pressure (psi)	Cement Type	Cement Yield (cu. ft./k)
Conductor	30	36	1.0	2333	1866	Class A ✓	1.2
Fresh Water	13 3/8	17 1/2	0.380	2730	2184	Class A	1.18
Coal							
Intermediate	9 5/8	12 3/8 - 12 1/4	0.352	3520	2816	Class A	1.18
Production	6	8 3/4 - 8 1/2	0.400	14580	11664	Class A/H/L	1.04 - 2.10
Tubing							
Liners							

PACKERS

Kind:				RECEIVED Office of Oil and Gas OCT 15 2024 WV Department of Environmental Protection
Sizes:				
Depths Set:				

Strader Gower
10/10/2024

19) Describe proposed well work, including the drilling and plugging back of any pilot hole:

Drill and complete a new horizontal well in the Marcellus Formation. Drill the vertical, kick off and drill curve. Drill the lateral in the Marcellus. Cement casing.

20) Describe fracturing/stimulating methods in detail, including anticipated max pressure and max rate:

Hydraulic fracturing is completed in accordance with state regulations using water recycled from previously fractured wells and obtained from freshwater sources. This water is mixed with sand and a small percentage (less than 0.1%) of chemicals (including 15% Hydrochloric acid, friction reducer, biocide, and scale inhibitor), referred to in the industry as a "slickwater" completion. Maximum anticipated internal casing pressure is expected to be approximately 10,000 psi, maximum anticipated treating rates are expected to average approximately 100 bpm. Stage lengths vary from 150 to 300 feet. Average approximately 350,000 gallons of water per stage. Sand sizes vary from 100 mesh to 20/40 mesh. Average approximately 200,000-600,000 pounds of proppant per stage.

21) Total Area to be disturbed, including roads, stockpile area, pits, etc., (acres): 45.60 acres

22) Area to be disturbed for well pad only, less access road (acres): 8.59 acres

23) Describe centralizer placement for each casing string:

- Surface: Bow spring centralizers – One centralizer at the shoe and one spaced every 500’.
- Intermediate: Bow spring centralizers– One centralizer at the shoe and one spaced every 500’.
- Production: One solid body centralizer spaced every other joint from production casing shoe to landing point. One solid body centralizer spaced every joint from landing point to planned top of cement.

24) Describe all cement additives associated with each cement type:

Conductor: No additives
Surface: Calcium Chloride. Used to speed the setting of cement slurries
Intermediate: Calcium Chloride. Used to speed the setting of cement slurries.
Production: Calcium Carbonate, Fluid Loss, Extender, Dispersent, Viscosifier, Defoamer, POZ, Bonding Agent, Retarder, Anti-Settling/Suspension Agent

RECEIVED
Office of Oil and Gas

25) Proposed borehole conditioning procedures:

Surface: Circulate hole clean while rotating & reciprocating the drill string until cuttings diminish at surface.
Intermediate: Circulate hole clean while rotating & reciprocating the drill string until cuttings diminish at surface.
Production: Perform a cleanup cycle by pumping 3-8 bottoms up or until the shakers are clean. Check volume of cuttings coming across the shakers every 15 minutes.

OCT 15 2024
Department of Environmental Protection

*Note: Attach additional sheets as needed.

EQT Production (Tug Hill)

Wellbore Diagram

Well: Breckenridge S-10HM
Pad: Breckenridge
Elevation: 1370' GL 1383' KB

County: Marshall
State: West Virginia

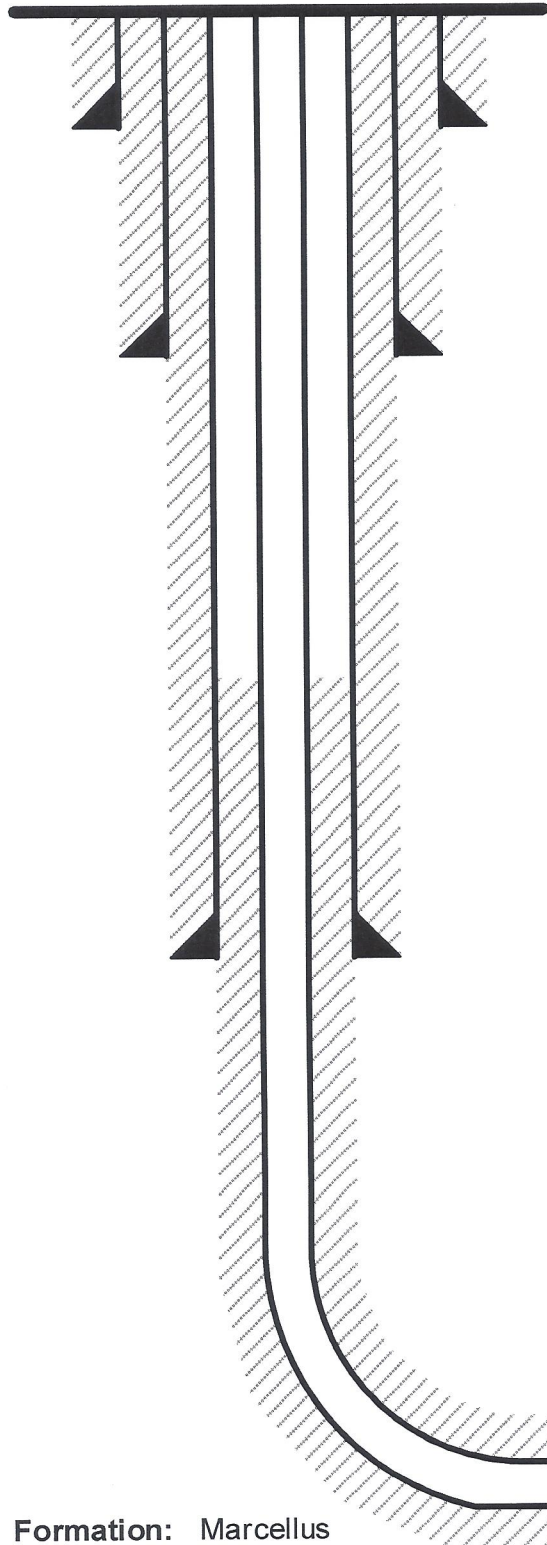

Conductor @ 120'

30", BW, BW, cement to surface w/ Class A

Surface @ 1,157'

13-3/8", 54.5#, J-55, cement to surface w/ Class A

Intermediate @ 3,033'

9-5/8", 36#, J-55, cement to surface w/ Class A

Production @ 17,705' MD / 6,977' TVD

6", 24#, P-110, cement to 500' inside 9-5/8" w/ Class A/H/L

Formation: Marcellus

Strader Gower
10/10/2024

RECEIVED
Office of Oil and Gas

OCT 15 2024

WV Department of
Environmental Protection

10/18/2024 NOT TO SCALE

WEST VIRGINIA GEOLOGICAL PROGNOSIS

Breckenridge
S-002889

Drilling Objectives: Marcellus
County: Marshall
Pad Name: Breckenridge
Elevation: 1383 KB
Recommended Azimuth: 149 Degrees

1370 GL

Coal requirements: Run a deviation survey from surface to the drilled depth approximately 20' from the top of the Pittsburgh #8 coal seam and shall promptly provide the certified results of the deviation survey to Marshall County Coal Resources, Inc.

ESTIMATED FORMATION TOPS

Formation	Top (TVD)	Base (TVD)	Lithology	Comments
Fresh Water Zone	1	1038		FW @ ,1038, , , ,
Waynesburg	778	784	Coal	Solid Coal
Sewickley	965	968	Coal	Solid Coal
Pittsburgh	1050	1056	Coal	Solid Coal - Active Mine
Big Lime	2249	2503	Sandstone	
Big Injun	2503	2558	Sandstone	
Int. csg pt	2608			
Berea	2833	3249	Silty Sand	Possible oil/gas show
Gordon	3251	3313	Silty Sand	Possible oil/gas show
50F	3328	3446	Silty Sand	Possible oil/gas show
Bayard	3446	5622	Silty Sand	Possible oil/gas show
Alexander	5622	6065	Silty Sand	
Elks	6065	6622	Gray Shales and Silts	
Sonyea	6622	6729	Gray shale	
Middlesex	6729	6758	Shale	Possible Gas
Genesee	6758	6808	Gray shale interbedded	Possible Gas
Geneseo	6808	6834	Black Shale	
Tully	6834	6859	Limestone	
Hamilton	6859	6952	Gray shale with some	
Marcellus	6952	7003	Black Shale	
Purcell	6972	6974	Limestone	
-Lateral Zone	6977			Start Lateral at 6977'
Cherry Valley	6992	6994	Limestone	
Onondaga	7003		Limestone	
Target Thickness	52	feet		
Max Anticipated Rock Pressure	3800	PSI		

Top RR 1026
 Base RR 1929
 Base of Red Rock

Comments:
 Note that this is a TVD prog for a horizontal well (azimuth of 149 degrees; target formation = Marcellus). All measurements taken from estimated KB elevation. Water and coal information estimated from surrounding well data.
 Intermediate casing point is recommended beneath the Big Injun to shut off any water production from the Upper Devonian sands. Intermediate casing should be cemented into the surface string, per WV regulations.
 The estimated landing point TVD is 6977'. Rig geologist may adjust landing point. After the well is landed, drill to reported bed dips/ geologists' recommendation. The geologic structure is unknown at this time.

LATERAL DRILLING TOLERANCE: Deviation little as possible to the left or right of the planned wellbore.
Mapview - Lateral: **DO NOT EXTEND** beyond recommended wellbore to avoid lease line.
Mapview - TD:

RECOMMENDED CASING POINTS:

Fresh Water/Coal: CSG OD 13 3/8
Intermediate 1: CSG OD 9 5/8
Production: CSG OD 5 1/2

CSG DEPTH: 1106 50' below pittsburgh coal
 CSG DEPTH: 2608 50' Below Big Injun
 CSG DEPTH: @ TD

RECEIVED
 OCT 15 2014
 Office of Environmental Protection
 WV Department of Environmental Protection

EQT Production
Hydraulic Fracturing Monitoring Plan
Pad ID: Breckenridge
County: Marshall

October 10, 2024

RECEIVED
Office of Oil and Gas
OCT 15 2024
WV Department of
Environmental Protection

Purpose

The purpose of this pad-specific Hydraulic Fracturing Monitoring Plan is to identify and notify conventional well operators near EQT hydraulic fracturing in Marshall County, WV prior to hydraulic fracturing at the following EQT wells on the Breckenridge pad: S-7HM, S-8HM, S-9HM, S-10HM, S-24HM, S-25HM, S-26HM

Due to the requirements under 35CSR8 5.11, the permittee is required to review the area surrounding the proposed well pad so as to identify and evaluate potential conduits for unintended fracture propagation.

A report is required to be submitted along with a well work permit application.

The plan is being implemented as an additional safety measure to be utilized in conjunction with existing best management practices and emergency action plans for the site. These additional measures include coordination with well operators of the timing and location of the hydraulic fracturing, establishment of measures well operators should implement, and assurance that the OOG is notified of the timeline, as well as any issues that may arise during fracturing.

1. Communications with Well Operators

EQT, using available data (WV Geological Survey, WVDEP website, and IHS data service), has identified all known wells and well operators within 500 feet of this pad and the lateral sections that are known or could reasonably be expected to be within range of the fracture propagation. A map showing these wells along with a list of the wells and operators is included in **Attachment A**.

EQT will notify these operators of the hydraulic fracturing schedule for these wells, and coordinate with them throughout the fracturing process.

EQT will recommend to these operators at a minimum to:

1. Inspect their surface equipment prior to fracturing to establish integrity and establish pre-frac well conditions
2. Observe wells closely during and after fracturing and monitor for abnormal increases in water, gas or pressure
3. Inspect or install master valves or other necessary equipment for wellhead integrity capable of a pressure recommended by EQT
4. Notify the OOG and EQT if any changes in water, gas production, pressure, or other anomalies are identified

2. Reporting

EQT will provide information relating to the hydraulic fracturing schedule, communication with other operators, and ongoing monitoring of the work upon request of OOG or immediately in the event of any noted abnormalities.

RECEIVED
Office of Oil and Gas
OCT 15 2024
WV Department of
Environmental Protection

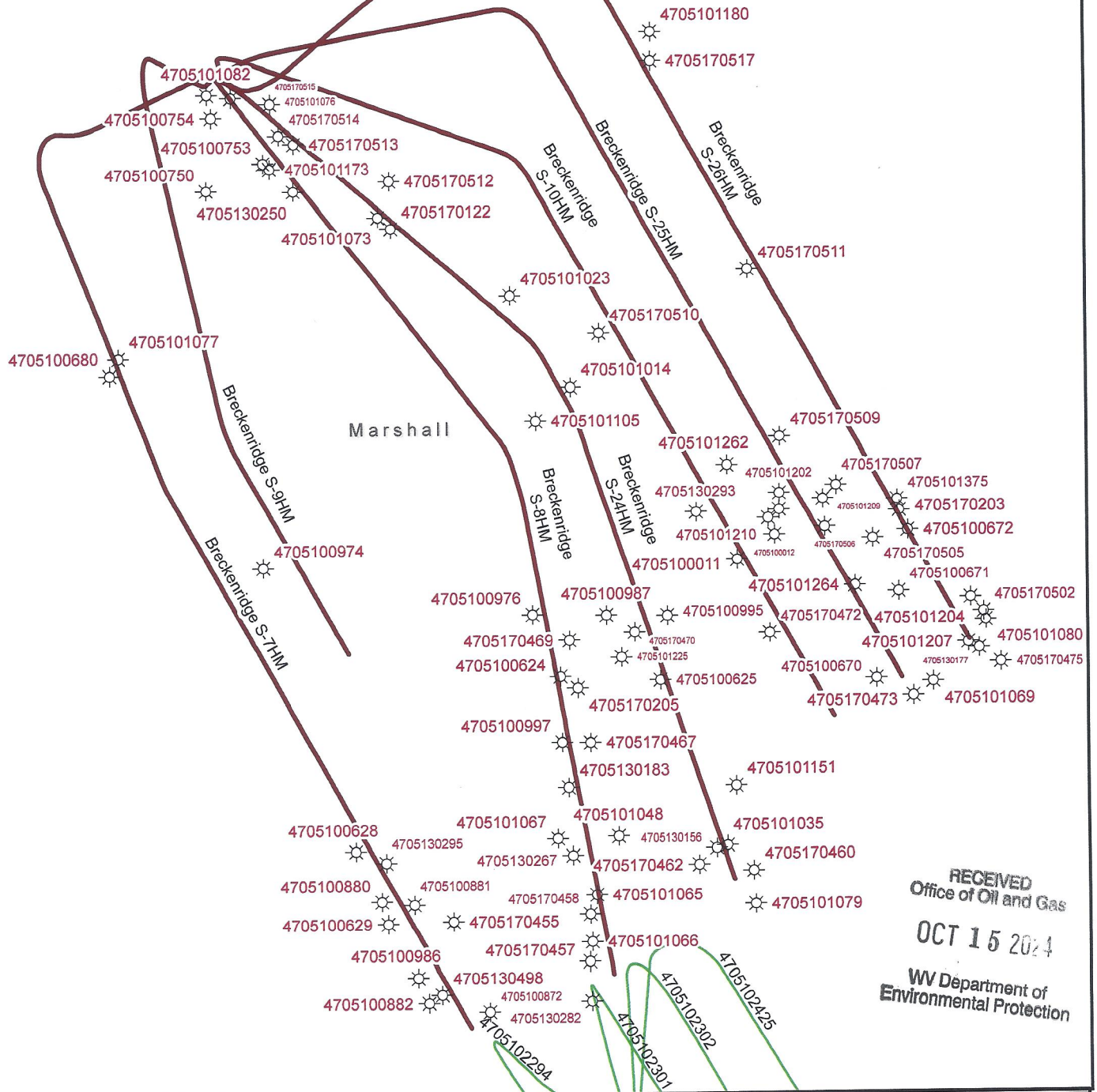

RECEIVED
Office of Oil and Gas
OCT 15 2024
WV Department of
Environmental Protection

EQT
EQT Corporation
625 Liberty Avenue
Pittsburgh, PA 15222

Breckenridge South

**Vertical Offsets and
Foreign Laterals
within 500 Feet**

Legend

- Well Lateral_FM
Formation
- Genesee
 - Marcellus
 - Utica
 - Breckenridge_Offset_Wells
 - Breckenridge_Offset_Laterals



Disclaimer: 1:22,551

This map is confidential and is to be used only for the express informational purposes for which it was created. Unauthorized use, copying, or dissemination is strictly prohibited. EQT does not warrant the accuracy of the location of any items shown on this map, including, but not limited to, any structures, well or pipeline facilities, property boundaries, topography, roadways, or waterways. The items shown on the map may not have been placed on the map using survey lines or GPS coordinates. The specific location of any of the map items should be determined by a field survey performed by a licensed surveyor upon consultation with EQT.

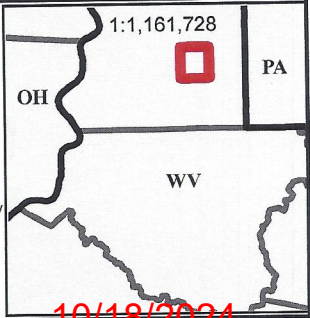

10/18/2024

4705101209	47-051-01209-00	MCELROY COAL COMPANY	P & A	OTHER	MCELROY COAL COMPANY	39.81542	-80.59898	1245	1254	0	0	0	PARSONS, WILLIAM M-452	OTHER-P & A
4705101375	47-051-01375-00	MCELROY COAL COMPANY	P & A	OTHER	MCELROY COAL COMPANY	39.815372	-80.595647	1399	1408	0	0	0	PARSONS, WILLIAM & NANCY M 450	OTHER-P & A
4705130267	47-051-30267-00	RANDALL-ZOGG SUPPLY CO.	COMPLETED	OIL	RANDALL-ZOGG SUPPLY CO.	39.802671	-80.610395	1281	0	0	3044	V P GORBY	OIL-COMPLETED	
4705170513	47-051-70513-00	(N/A)	UNREPORTED	UNREPORTED	(N/A)	39.827897	-80.623372	1269	0	0	0	SUSANNA WILLIAMS	UNREPORTED-UNREPORTED	
4705101076	47-051-01076-00	CONSOLIDATION COAL COMPANY	P & A	OTHER	CONSOLIDATION COAL COMPANY	39.829319	-80.624484	1356	1365	0	0	WAYT, J. RICHARD M-109	OTHER-P & A	
4705100629	47-051-00629-00	CONSOLIDATION COAL COMPANY	P & A	OIL	CONSOLIDATION COAL COMPANY	39.800175	-80.61886	1197	1206	2963	2963	HUBBS, JAMES - ESTATE M-370	OIL-P & A	
4705101262	47-051-01262-00	MCELROY COAL COMPANY	P & A	OTHER	MCELROY COAL COMPANY	39.816618	-80.6034	1352	1361	0	0	PARSONS, WILLIAM M-455	OTHER-P & A	
4705100995	47-051-00995-00	CONSOLIDATION COAL COMPANY	P & A	OTHER	CONSOLIDATION COAL COMPANY	39.811206	-80.606074	1286	1295	0	0	FRYE, BERNARD G. M-441	OTHER-P & A	
4705130295	47-051-30295-00	(N/A)	COMPLETED	OIL	(N/A)	39.802353	-80.6190477	1247	0	2935	0	GEO W HUBBS 6	OIL-COMPLETED	
4705101077	47-051-01077-00	CONSOLIDATION COAL COMPANY	P & A	OTHER	CONSOLIDATION COAL COMPANY	39.820204	-80.631392	1420	1429	0	0	MORRIS, CARROLL & ANNA M-110	OTHER-P & A	
4705101151	47-051-01151-00	CONSOLIDATION COAL COMPANY	P & A	OTHER	CONSOLIDATION COAL COMPANY	39.805173	-80.602871	1217	1226	0	0	JAMISON, JEAN M-381	OTHER-P & A	
4705100750	47-051-00750-00	CONSOLIDATION COAL COMPANY	P & A	GAS	CONSOLIDATION COAL COMPANY	39.826155	-80.627436	1087	1097	2965	2965	STROPE, CHARLES M-107	GAS-P & A	
4705170509	47-051-70509-00	(N/A)	UNREPORTED	UNREPORTED	(N/A)	39.817592	-80.600997	1266	0	0	0	JUSTICE PHILLIPS	UNREPORTED-UNREPORTED	
4705170475	47-051-70475-00	(N/A)	UNREPORTED	UNREPORTED	(N/A)	39.809609	-80.590844	1177	0	0	0	S L CHAMBERS	UNREPORTED-UNREPORTED	
4705100881	47-051-00881-00	CONSOLIDATION COAL COMPANY	P & A	OTHER	CONSOLIDATION COAL COMPANY	39.800902	-80.617732	1071	1080	0	0	HUBBS, JAMES A. - ESTATE M-390	OTHER-P & A	
4705100976	47-051-00976-00	CONSOLIDATION COAL COMPANY	P & A	OTHER	CONSOLIDATION COAL COMPANY	39.811206	-80.61228	1084	1093	0	0	FRYE, BERNARD G. M-434	OTHER-P & A	
4705170470	47-051-70470-00	(N/A)	UNREPORTED	UNREPORTED	(N/A)	39.810626	-80.607578	1208	0	0	0	AARON A PORTER	UNREPORTED-UNREPORTED	
4705101069	47-051-01069-00	CONSOLIDATION COAL COMPANY	P & A	OTHER	CONSOLIDATION COAL COMPANY	39.80891	-80.593872	1382	1391	0	0	CONSOLIDATION COAL CO. M-436	OTHER-P & A	
4705170507	47-051-70507-00	(N/A)	UNREPORTED	UNREPORTED	(N/A)	39.815851	-80.598365	1266	0	0	0	JUSTICE PHILLIPS	UNREPORTED-UNREPORTED	
4705170517	47-051-70517-00	(N/A)	UNREPORTED	UNREPORTED	(N/A)	39.830945	-80.607014	1159	0	0	0	VIRGINIA FRANCIS	UNREPORTED-UNREPORTED	
4705170505	47-051-70505-00	(N/A)	UNREPORTED	UNREPORTED	(N/A)	39.813964	-80.596673	1421	0	0	0	MELVIN CLARK	UNREPORTED-UNREPORTED	

Laterals

API_UWI_Un	API_UWI_14	ENVOperato	ENVWellSta	ENVWellTyp	InitialOpe	Latitude	Longitude	ElevationG	ElevationK	MD_FT	TVD_FT	WellName	WellSymbol
4705102301	47-051-02301-00-0	SOUTHWESTERN ENERGY	PRODUCING	GAS	SWN PROD	39.791879	-80.607586	1335	1363	0	7292.86	CHARLES JAMISON MSH 10H	GAS-PRODUCING
4705102302	47-051-02302-00-0	SOUTHWESTERN ENERGY	PRODUCING	GAS	SWN PROD	39.7918763	-80.6075548	1335	1363	23950	7284.53	CHARLES JAMISON 210H	GAS-PRODUCING
4705102294	47-051-02294-00-0	SOUTHWESTERN ENERGY	PRODUCING	GAS	SWN PROD	39.791892	-80.607655	1335	1361	21230	7154	CHARLES JAMISON MSH 6H	GAS-PRODUCING
4705102425	47-051-02425-00-0	SOUTHWESTERN ENERGY	PRODUCING	GAS	SWN PROD	39.791866	-80.607499	1337	1363	27375	8267	CHARLES JAMISON MSH 410H	GAS-PRODUCING

RECEIVED
 Office of Oil and Gas
 OCT 15 2024
 WV Department of
 Environmental Protection

**BRECKENRIDGE S LEASE
WELL 10HM
EQT PRODUCTION CO.**

T.H. LATITUDE 39°50'00"
B.H. LATITUDE 39°50'00"

(S.P.C. NORTH ZONE) (UTM(M) ZONE 17)

NAD'83 S.P.C.(FT)	N. 486,516.05	E. 1,652,075.57
NAD'83 GEO.	LAT-(N) 39.830284	LONG-(W) 80.626735
NAD'83 UTM (M)	N. 4,408,987.28	E. 531,940.61
LANDING POINT		
NAD'83 S.P.C.(FT)	N. 486,208.5	E. 1,656,026.4
NAD'83 GEO.	LAT-(N) 39.826830	LONG-(W) 80.612610
NAD'83 UTM (M)	N. 4,408,609.1	E. 533,150.9
BOTTOM HOLE		
NAD'83 S.P.C.(FT)	N. 477,936.6	E. 1,660,057.3
NAD'83 GEO.	LAT-(N) 39.807003	LONG-(W) 80.597943
NAD'83 UTM (M)	N. 4,406,414.1	E. 534,416.0

TAG	SURFACE OWNER	PARCEL	ACRES
A	CNX LAND, LLC	3-19-76	53.25
B	CNX LAND, LLC	P/O 3-18-1	30
C	KEVIN R. EVANS	P/O 3-18-2	63.89
D	KEVIN R. EVANS	P/O 3-18-2	63.89
E	KEVIN R. EVANS	P/O 3-18-8	45.579
F	KEVIN R. EVANS	P/O 3-18-8	45.579
G	CNX LAND, LLC	3-18-10	30
H	JESSE PARSONS EST. C/O LILA PETTIT	3-18-20	33.778
I	MARY J. BURRIS TOD	P/O 3-18-6	36.33
J	WV DOH	N/A	2.15
K	CHARLES N. MATTHEWS JR. ET UX	P/O 3-18-12	0.287
L	CHARLES N. MATTHEWS JR. ET UX	P/O 3-18-12	1.544
M	MOLLY KAY HUBBS COLLINS AND OLIVIA SUZANNE HUBBS	3-18-13	18.014
N	MOLLY KAY HUBBS COLLINS AND OLIVIA SUZANNE HUBBS	3-18-14	21.52
O	MARSHALL COUNTY COAL RESOURCES	3-18-14.1	5.08
P	MOLLY KAY HUBBS COLLINS AND OLIVIA SUZANNE HUBBS	7-2-1	65.70
Q	WILLIAM E. & NANCY L. PARSONS	7-2-2	56.08
R	WILLIAM E. PARSONS ET UX	7-2-11	16.83
S	BARBARA & RICKIE FRYE	7-2-3	11.24
T	CNX LAND, LLC	7-2-19	54.6
U	BRENNAN L. & CARRIE A. PAITH	7-2-10.1	8.391
V	CNX LAND, LLC	P/O 7-2-20	P/O 33.778
W	CNX LAND, LLC	7-2-10	12.559

LINE	BEARING	DISTANCE
L1	N 10°24' E	8.45'
L2	N 14°06' W	176.46'
L3	N 16°15' W	0.16'
L4	S 70°34' E	3444.92'
L5	S 29°00' E	8314.44'
L6	N 49°23' E	2670.98'
L7	S 21°14' E	1542.74'

CURVE	RADIUS	ARC LENGTH	CHORD LENGTH	CHORD BEARING
C1	30.31'	51.80'	45.72'	N 25°10' E
C2	203.61'	93.59'	92.77'	N 88°28' E
C3	1595.71'	276.11'	275.76'	S 75°28' E
C4	683.74'	492.81'	482.21'	S 49°06' E

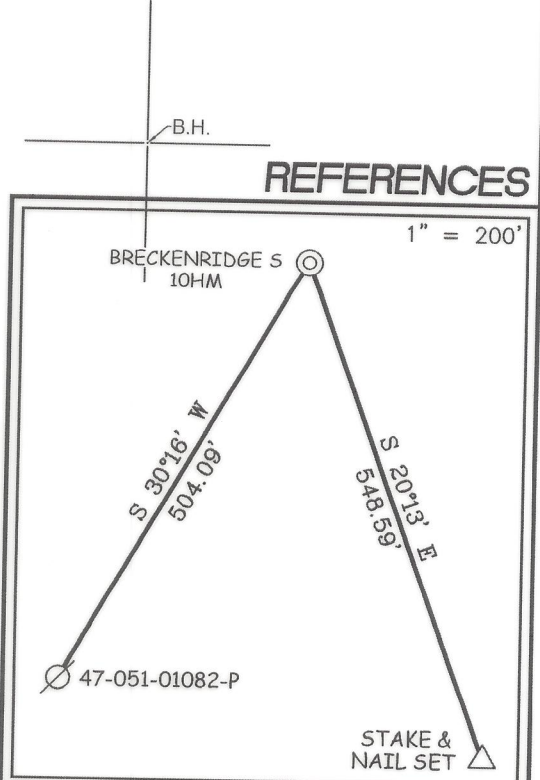

NOTES ON SURVEY

- NO WATER WELLS WERE FOUND WITHIN 250' OF PROPOSED GAS WELL. NO AGRICULTURAL BUILDINGS ≥ 2500 SQ. FT. OR DWELLINGS WERE FOUND WITHIN 625' OF THE CENTER OF PROPOSED WELL PAD.
- WELL SPOT CIRCLE & TOPO MARK SCALE IS 1"=2000'

12 Vanhorn Drive | P.O. Box 150 | Glenville, WV 26351 | 304.462.5634
1412 Kanawha Boulevard, East | Charleston, WV 25301 | 304.346.3952
254 East Beckley Bypass | Beckley, WV 25801 | 304.255.5296
slsvv.com

I THE UNDERSIGNED, HEREBY CERTIFY THAT THIS PLAT IS CORRECT TO THE BEST OF MY KNOWLEDGE AND BELIEF AND SHOWS ALL THE INFORMATION REQUIRED BY LAW AND THE REGULATIONS ISSUED AND PRESCRIBED BY THE DIVISION OF ENVIRONMENTAL PROTECTION.

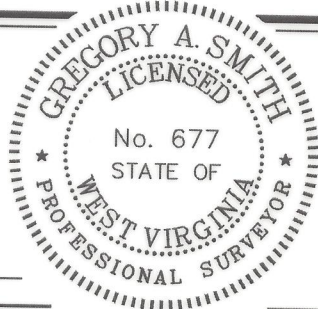

P.S. 677 Gregory A. Smith

(+) DENOTES LOCATION OF WELL ON UNITED STATES TOPOGRAPHIC MAPS
DATE OCTOBER 9, 20 24
REVISED _____, 20 ____
OPERATORS WELL NO. BRECKENRIDGE S-10HM
API WELL NO. 47 - 051 - 02346
STATE COUNTY PERMIT

MINIMUM DEGREE OF ACCURACY 1 / 2500 FILE NO. 9026EQT-P10HMR7.dwg
HORIZONTAL & VERTICAL SCALE 1" = 2000'
CONTROL DETERMINED BY: DGPS (SURVEY GRADE TIE TO CORS NETWORK)

STATE OF WEST VIRGINIA
DIVISION OF ENVIRONMENTAL PROTECTION
OFFICE OF OIL AND GAS

WELL TYPE: OIL GAS LIQUID INJECTION WASTE DISPOSAL IF "GAS" PRODUCTION STORAGE DEEP SHALLOW

LOCATION: ELEVATION 1,370.61' WATERSHED GRAVE CREEK (HUC 10) & LAUREL RUN
DISTRICT CAMERON COUNTY MARSHALL QUADRANGLE GLEN EASTON 7.5'

SURFACE OWNER CNX LAND LLC ACREAGE 53.25±
ROYALTY OWNER COUNTRY ROADS MINERALS, LLC, ET AL ACREAGE 53.25±

PROPOSED WORK: LEASE NO. SEE WW-6A1
DRILL CONVERT DRILL DEEPER REDRILL FRACTURE OR STIMULATE PLUG OFF OLD FORMATION PERFORATE NEW FORMATION PLUG AND ABANDON CLEAN OUT AND REPLUG OTHER
PHYSICAL CHANGE IN WELL (SPECIFY) _____ TARGET FORMATION MARCELLUS
ESTIMATED DEPTH TVD: 6,977' / TMD: 17,705'

WELL OPERATOR EQT PRODUCTION COMPANY DESIGNATED AGENT JOSEPH C. MALLOW
ADDRESS 400 WOODCLIFF DRIVE ADDRESS 427 MIDSTATE DRIVE
CANONSBURG, PA 15317 CLARKSBURG, WV 26301

COUNTY NAME
PERMIT

4,104' B.H. 487' T.H.

**BRECKENRIDGE S LEASE
WELL 10HM
EQT PRODUCTION CO.**

T.H. LATITUDE 39°50'00"
B.H. LATITUDE 39°50'00"

T.H. LONGITUDE 80°37'30"
B.H. LONGITUDE 80°35'00"
1,111' T.H.
9,591' B.H.

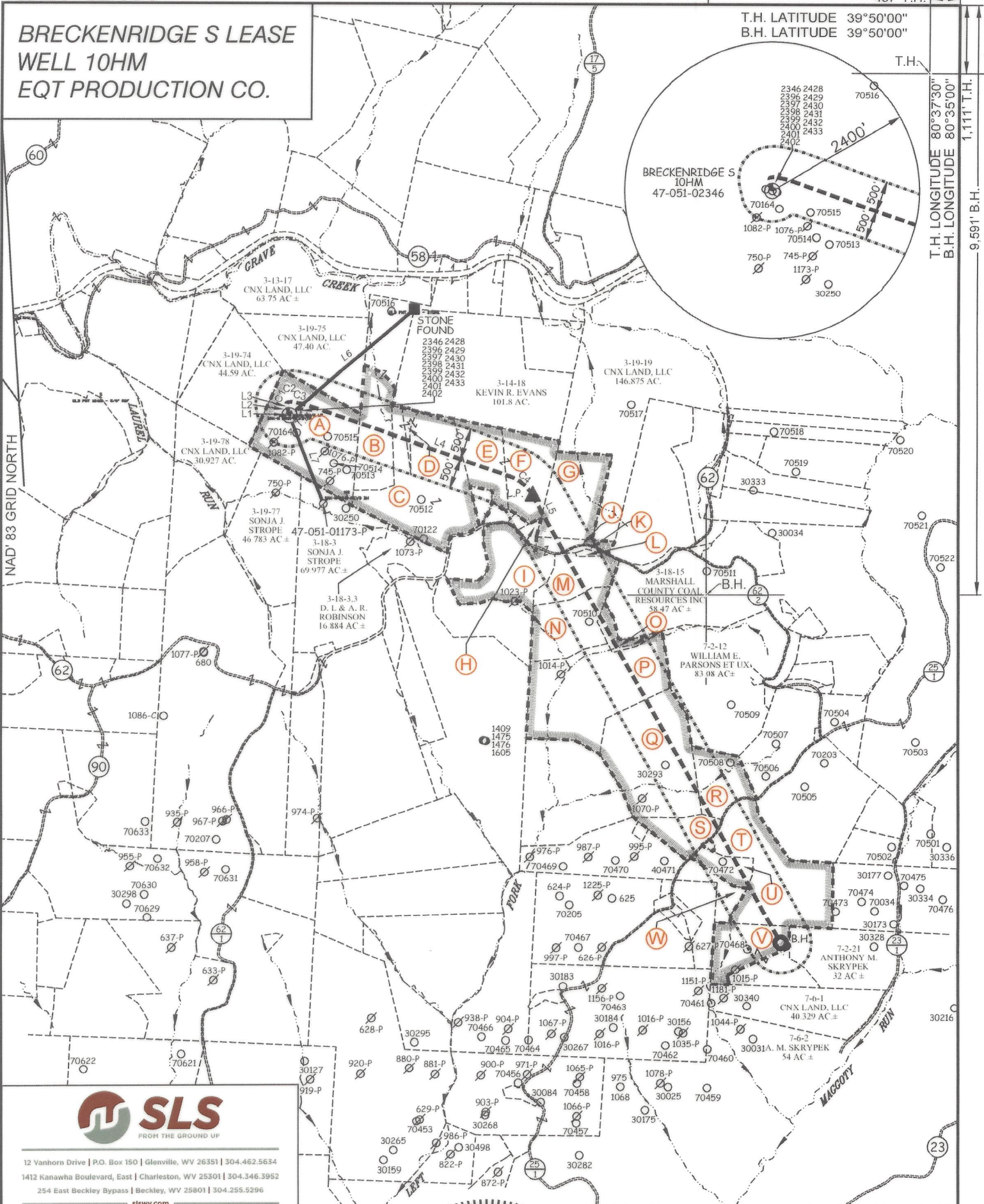

12 Vanhorn Drive | P.O. Box 150 | Glenville, WV 26351 | 304.462.5634
1412 Kanawha Boulevard, East | Charleston, WV 25301 | 304.346.3952
254 East Beckley Bypass | Beckley, WV 25801 | 304.255.5296
slswv.com



(+) DENOTES LOCATION OF WELL ON UNITED STATES TOPOGRAPHIC MAPS

P.S. *Gregory A. Smith*
677

LEGEND

- LEASE LINE
- SURFACE LINE
- WELL LATERAL
- OFFSET LINE
- TIE LINE
- CREEK
- ROAD
- COUNTY ROUTE
- PROPOSED WELL
- EXISTING WELL
- PERMITTED WELL
- TAX MAP-PARCEL
- SURFACE OWNER (SEE TABLE)
- LEASE # (SEE WW-6A1)

COUNTY NAME
PERMIT

SCALE 1" = 2000' FILE NO. 9026EQT-P10HMR7.dwg

STATE OF WEST VIRGINIA
DIVISION OF
ENVIRONMENTAL PROTECTION
OFFICE OF OIL AND GAS



DATE OCTOBER 9 20 24
REVISED _____ 20 _____
OPERATORS WELL NO. BRECKENRIDGE S-10HM
API WELL NO. 47 - 051 - 02346
NO. STATE COUNTY PERMIT

WELL OPERATOR EQT PRODUCTION COMPANY DESIGNATED AGENT JOSEPH C. MALLOW
ADDRESS 400 WOODCLIFF DRIVE ADDRESS 427 MIDSTATE DRIVE
CANONSBURG, PA 15317 CLARKSBURG, WV 26301

10/18/2024

**INFORMATION SUPPLIED UNDER WEST VIRGINIA CODE
Chapter 22, Article 6A, Section 5(a)(5)
IN LIEU OF FILING LEASE(S) AND OTHER CONTINUING CONTRACT(S)**

Under the oath required to make the verification on page 1 of this Notice and Application, I depose and say that I am the person who signed the Notice and Application for the Applicant, and that –

(1) the tract of land is the same tract described in this Application, partly or wholly depicted in the accompanying plat, and described in the Construction and Reclamation Plan;

(2) the parties and recordation data (if recorded) for lease(s) or other continuing contract(s) by which the Applicant claims the right to extract, produce or market the oil or gas are as follows:

Lease Name or Number	Grantor, Lessor, etc.	Grantee, Lessee, etc.	Royalty	Book/Page
See Attached				

**Acknowledgement of Possible Permitting/Approval
In Addition to the Office of Oil and Gas**

The permit applicant for the proposed well work addressed in this application hereby acknowledges the possibility of the need for permits and/or approvals from local, state, or federal entities in addition to the DEP, Office of Oil and Gas, including but not limited to the following:

- WV Division of Water and Waste Management
- WV Division of Natural Resources WV Division of Highways
- U.S. Army Corps of Engineers
- U.S. Fish and Wildlife Service
- County Floodplain Coordinator

RECEIVED
Office of Oil and Gas
OCT 15 2024
WV Department of
Environmental Protection

The applicant further acknowledges that any Office of Oil and Gas permit in no way overrides, replaces, or nullifies the need for other permits/approvals that may be necessary and further affirms that all needed permits/approvals should be acquired from the appropriate authority before the affected activity is initiated.

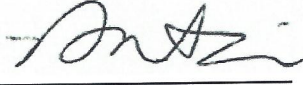
Well Operator: EQT Production Company
By: Branden Weimer 
Its: Regional Manager - Subsurface Permitting

Tag	Tax Parcel	Lease No.	Grantor, Lessor, etc.	Acres	Grantee, Lessee, etc.	Royalty	Book/Page
			<u>Country Roads Minerals, LLC, et al.</u>			"at least 1/8th per WV Code 22-6-8"	
A	3-19-76	241117001	James R. Wayt, single Trans Energy, Inc. Trans Energy, Inc. Republic Energy Ventures, LLC, et al. American Shale Development Inc. EQT Production Company TH Exploration, LLC	53.25 ac	Trans Energy, Inc. Republic Energy Ventures, LLC Republic Energy Ventures, LLC American Shale Development Inc. EQT Production Company EQT Production Company TH Exploration, LLC EQT TGH Exploration LLC		DB 729/40 AB 24/260 AB 27/172 AB 37/25 DB 968/541 AB 48/21 CB 2/472
			<u>Bounty Minerals, LLC, et al.</u>			"at least 1/8th per WV Code 22-6-8"	
B	p/o 3-18-1	241102002	Goshorn Ridgle LLC Trans Energy, Inc. Trans Energy, Inc. Republic Energy Ventures, LLC American Shale Development Inc. Republic Energy Ventures, LLC Republic Partners VIII, LLC, et al. American Shale Development Inc.	937 ac	Trans Energy, Inc. Republic Energy Ventures, LLC Republic Energy Ventures, LLC American Shale Development Inc. Republic Partners VIII, LLC Republic Partners VIII, LLC EQT Production Company EQT Production Company		DB 723/192 AB 24/425 AB 27/172 AB 28/184 AB 31/482 AB 37/25 DB 968/541
			<u>Bounty Minerals, LLC, et al.</u>			"at least 1/8th per WV Code 22-6-8"	
C	p/o 3-18-2	241102002	Goshorn Ridgle LLC Trans Energy, Inc. Trans Energy, Inc. Republic Energy Ventures, LLC American Shale Development Inc. Republic Energy Ventures, LLC Republic Partners VIII, LLC, et al. American Shale Development Inc.	937 ac	Trans Energy, Inc. Republic Energy Ventures, LLC Republic Energy Ventures, LLC American Shale Development Inc. Republic Partners VIII, LLC Republic Partners VIII, LLC EQT Production Company EQT Production Company		DB 723/192 AB 24/425 AB 27/172 AB 28/184 AB 31/482 AB 37/25 DB 968/541
			<u>Bounty Minerals, LLC, et al.</u>			"at least 1/8th per WV Code 22-6-8"	
D	p/o 3-18-2	241102001	Bounty Minerals, LLC TH Exploration, LLC	836.998 ac	TH Exploration, LLC EQT TGH Exploration LLC		DB 928/393 CB 2/472
			<u>Bounty Minerals, LLC, et al.</u>			"at least 1/8th per WV Code 22-6-8"	
E	p/o 3-18-8	241102002	Goshorn Ridgle LLC	937 ac	Trans Energy, Inc. Republic Energy Ventures, LLC		DB 723/192

RECEIVED
 Office of Oil and Gas
 OCT 15 2024
 WV Department of Environmental Protection

Trans Energy, Inc.			Republic Energy Ventures, LLC	AB 24/425
Trans Energy, Inc.			American Shale Development Inc.	AB 27/172
Republic Energy Ventures, LLC			Republic Partners VIII, LLC	AB 28/184
American Shale Development Inc.			Republic Partners VIII, LLC	AB 31/482
Republic Energy Ventures, LLC			EQT Production Company	AB 37/25
Republic Partners VIII, LLC, et al.			EQT Production Company	DB 968/541
American Shale Development Inc.				

/ F	p/o 3-18-8	<u>241102001</u>	<u>Bounty Minerals, LLC, et al.</u>	836.998 ac	TH Exploration, LLC EQT TGH Exploration LLC	"at least 1/8th per WV Code 22-6-8"	DB 928/393 CB 2/472
			Bounty Minerals, LLC TH Exploration, LLC				

/ G	3-18-10	<u>239078000</u>	<u>George K. Howard and Barbara A. Howard, et al.</u>	30 ac	American Petroleum Partners Operating LLC TH Exploration, LLC EQT TGH Exploration LLC	"at least 1/8th per WV Code 22-6-8"	DB 916/99 AB 43/503 CB 2/472
			George K. Howard and Barbara A. Howard, husband and wife, et al. American Petroleum Partners Operating LLC TH Exploration, LLC				

/ I	p/o 3-18-6	<u>241115002</u>	<u>EQT Production Company, et al.</u>	90.495 ac	TH Exploration, LLC EQT TGH Exploration LLC	"at least 1/8th per WV Code 22-6-8"	DB 1125/477 CB 2/472
			EQT Production Company TH Exploration, LLC				

/ J	WVDOH	<u>268028000</u>	<u>West Virginia Department of Transportation, Division of Highways</u>	2.15 ac	EQT TGH Exploration LLC	"at least 1/8th per WV Code 22-6-8"	DB 1198/453
			West Virginia Department of Transportation, Division of Highways				

/ K	p/o 3-18-12	<u>241115002</u>	<u>EQT Production Company, et al.</u>	90.495 ac	TH Exploration, LLC EQT TGH Exploration LLC	"at least 1/8th per WV Code 22-6-8"	DB 1125/477 CB 2/472
			EQT Production Company TH Exploration, LLC				

/ L	p/o 3-18-12	<u>241103003</u>	<u>Olivia S. Allen, et al.</u>	177.408 ac	American Shale Development Inc. Republic Energy Ventures, LLC Republic Energy Ventures, LLC EQT Production Company EQT Production Company TH Exploration, LLC EQT TGH Exploration LLC	"at least 1/8th per WV Code 22-6-8"	DB 848/6 AB 33/255 AB 37/25 DB 968/541 AB 48/21 CB 2/472
			James Timothy Hubbs Testamentary Trust of Molly Kay Hubbs and James Timothy Hubbs Trust of Olivia Suzanne Hubbs, c/o Judy Kay Matthews, Trustee American Shale Development Inc. Republic Energy Ventures, LLC, et al. American Shale Development Inc. EQT Production Company TH Exploration, LLC				

/ M	3-18-13	<u>241103003</u>	<u>Olivia S. Allen, et al.</u>	177.408 ac	American Shale Development Inc. Republic Energy Ventures, LLC	"at least 1/8th per WV Code 22-6-8"	DB 848/6
			James Timothy Hubbs Testamentary Trust of Molly Kay Hubbs and James Timothy Hubbs Trust of Olivia Suzanne Hubbs, c/o Judy Kay Matthews, Trustee				

RECEIVED
 Office of Oil and Gas
 OCT 15 2024
 WV Department of
 Environmental Protection

American Shale Development Inc.	Republic Energy Ventures, LLC	AB 33/255
Republic Energy Ventures, LLC, et al.	EQT Production Company	AB 37/25
American Shale Development Inc.	EQT Production Company	DB 968/541
EQT Production Company	TH Exploration, LLC	AB 48/21
TH Exploration, LLC	EQT TGH Exploration LLC	CB 2/472

"at least 1/8th per
WV Code 22-6-8"

N	3-18-14	241103003	Olivia S. Allen, et al.	177.408 ac	American Shale Development Inc.	DB 848/6
			James Timothy Hubbs Testamentary Trust of Molly Kay Hubbs and James Timothy Hubbs Trust of Olivia Suzanne Hubbs, c/o Judy Kay Matthews, Trustee		Republic Energy Ventures, LLC	
			American Shale Development Inc.		Republic Energy Ventures, LLC	AB 37/25
			Republic Energy Ventures, LLC, et al.		EQT Production Company	DB 968/541
			American Shale Development Inc.		EQT Production Company	AB 48/21
			EQT Production Company		TH Exploration, LLC	CB 2/472
			TH Exploration, LLC		EQT TGH Exploration LLC	

"at least 1/8th per
WV Code 22-6-8"

O	3-18-14.1	241623003	Belva I. Paynter, et al.	27.03 ac	TH Exploration, LLC	DB 1017/594
			Belva I. Paynter, a widow		EQT TGH Exploration LLC	CB 2/472
			TH Exploration, LLC			

"at least 1/8th per
WV Code 22-6-8"

P	7-2-1	241103003	Olivia S. Allen, et al.	177.408 ac	American Shale Development Inc.	DB 848/6
			James Timothy Hubbs Testamentary Trust of Molly Kay Hubbs and James Timothy Hubbs Trust of Olivia Suzanne Hubbs, c/o Judy Kay Matthews, Trustee		Republic Energy Ventures, LLC	
			American Shale Development Inc.		Republic Energy Ventures, LLC	AB 37/25
			Republic Energy Ventures, LLC, et al.		EQT Production Company	DB 968/541
			American Shale Development Inc.		EQT Production Company	AB 48/21
			EQT Production Company		TH Exploration, LLC	CB 2/472
			TH Exploration, LLC		EQT TGH Exploration LLC	

"at least 1/8th per
WV Code 22-6-8"

Q	7-2-2	128900004	Merrion Oil and Gas Corporation, et al.	56.08 ac	American Shale Development Inc.	DB 800/325
			Edward Lee Thomas		Republic Energy Ventures, LLC	
			American Shale Development Inc.		Republic Partners VIII, LLC	
			Republic Energy Ventures, LLC		EQT Production Company	AB 37/25
			Republic Partners VIII, LLC, et al.		EQT Production Company	DB 968/541
			American Shale Development Inc.		TH Exploration, LLC	AB 48/21
			EQT Production Company		EQT TGH Exploration LLC	CB 2/472
			TH Exploration, LLC			

"at least 1/8th per
WV Code 22-6-8"

R	7-2-14	238874000	Nancy L. Parsons, et al.	203.382 ac	TH Exploration, LLC	DB 1011/486
			William E. Parsons and Nancy L. Parsons, husband and wife		EQT TGH Exploration LLC	CB 2/472
			TH Exploration, LLC			

RECEIVED
 Office of Oil and Gas
 238874000
 OCT 15 2014
 WV Department of
 Environmental Protection

<u>S</u>	<u>7-2-3</u>	<u>241802001</u>	<u>Beverly Mae Davis, et al.</u> Beverly Mae Davis, a widow American Petroleum Partners Operating LLC TH Exploration, LLC	50.258 ac	American Petroleum Partners Operating LLC TH Exploration, LLC EQT TGHL Exploration LLC	"at least 1/8th per WV Code 22-6-8"	DB 910/270 AB 43/503 CB 2/472
<u>T</u>	<u>7-2-19</u>	<u>239297000</u>	<u>CNX Gas Company LLC</u> CNX Gas Company LLC TH Exploration, LLC	54.60 ac	TH Exploration, LLC EQT TGHL Exploration LLC	"at least 1/8th per WV Code 22-6-8"	DB 1098/627 CB 2/472
<u>U</u>	<u>7-2-10.1</u>	<u>269408000</u>	<u>CNX Gas Company LLC</u> CNX Gas Company LLC	8.391 ac	EQT Production Company	"at least 1/8th per WV Code 22-6-8"	DB 1201/290
<u>V</u>	<u>p/o 7-2-20</u>	<u>7220</u>	<u>Terry Dobbs, et al.</u> Clarence Chambers and Bessie Chambers, his wife, et al. Manufacturers Light and Heat Company Columbia Gas Transmission Corporation Chesapeake Appalachia, L.L.C. Statoilhydro USA Onshore Properties Inc. Statoil USA Onshore Properties Inc. Chesapeake Appalachia, L.L.C. SWN Exchange Titleholder LLC SWN Production Company, LLC	33.77 ac	Manufacturers Light and Heat Company Columbia Gas Transmission Corporation Chesapeake Appalachia, L.L.C. Statoilhydro USA Onshore Properties Inc. Statoil USA Onshore Properties Inc. SWN Exchange Titleholder LLC SWN Production Company, LLC SWN Production Company, LLC EQT Production Company	"at least 1/8th per WV Code 22-6-8"	DB 375/164 DB 422/204 DB 662/322, DB 663/592, DB 871/34, & DB 928/270 DB 675/279 WVSOS AB 33/424 AB 33/110 CB 19/624 Leasehold Commitment Agreement dated October 1, 2024

Leasehold Chain Addendum

Operator's Well No.

Breckenridge S-10HM

Tag	Tax Parcel	Lease No.	Grantor, Lessor, etc.	Acres	Grantee, Lessee, etc.	Royalty	Book/Page
<u>H</u>	<u>3-18-20</u>	<u>241102001</u>	<u>Bounty Minerals, LLC, et al.</u> Bounty Minerals, LLC TH Exploration, LLC	836.998 ac	TH Exploration, LLC EQT TGH Exploration LLC	"at least 1/8th per WV Code 22-6-8"	DB 928/393 CB 2/472
<u>W</u>	<u>7-2-10</u>	<u>269408000</u>	<u>CNX Gas Company LLC</u> CNX Gas Company LLC	16.376 ac	EQT Production Company	"at least 1/8th per WV Code 22-6-8"	DB 1201/290

RECEIVED
 Office of Oil and Gas
 OCT 15 2024
 WV Department of
 Environmental Protection

**BRECKENRIDGE S 10HM
EQT PRODUCTION CO.
3-18-20 (H)**



(F)

48.4' +/-

PROPOSED WELLBORE

(G)

3-18-20
JESSE PARSONS EST. C/O
LILA PETIT

(H)

(I)

RECEIVED
Office of Oil and Gas
OCT 15 2024
WV Department of
Environmental Protection



12 Vanhorn Drive | P.O. Box 150 | Glenville, WV 26351 | 304.462.5634
1412 Kanawha Boulevard, East | Charleston, WV 25301 | 304.346.3952
254 East Beckley Bypass | Beckley, WV 25801 | 304.255.5296

sllwv.com

LEGEND

LEASE LINE — | — | —
SURFACE LINE ————
WELL LATERAL ————

SCALE: 1"=100'



DRAFTED BY MJH	FILE NO. 9026	DATE 10-09-24	CADD FILE: 9026EQT-10HM-Addendum 3-18-20-100924.DWG
-------------------	------------------	------------------	---

10/18/2024

BRECKENRIDGE S 10HM EQT PRODUCTION CO. 7-2-10 (W)



U

T

46.2' +/-

7-2-10
CNX LAND,
LLC
12.559 AC.±

W

PROPOSED WELLBORE

RECEIVED
Office of Oil and Gas
OCT 15 2024
WV Department of
Environmental Protection



12 Vanhorn Drive | P.O. Box 150 | Glenville, WV 26351 | 304.462.5634
1412 Kanawha Boulevard, East | Charleston, WV 25301 | 304.346.3952
254 East Beckley Bypass | Beckley, WV 25801 | 304.255.5296

slsvv.com

LEGEND

LEASE LINE
SURFACE LINE
WELL LATERAL



SCALE: 1"=100'



DRAFTED BY MJH	FILE NO. 9026	DATE 10-09-24	CADD FILE: 9026EQT-10HM- Addendum-100924.DWG
-------------------	------------------	------------------	--

10/18/2024



October 1, 2024

VIA ELECTRONIC MAIL

SWN Production Company, LLC
10000 Energy Drive
Spring, Texas 77389

Re: Leasehold Commitment Agreement
EQT Production Company Proposed Breckenridge South Unit Area 7HM, 8HM, 9HM, 10HM, 24HM,
25HM, and 26HM Wells
Cameron, Liberty and Meade Districts, Marshall Co., WV

Dear Gavin:

This letter (this "**Leasehold Commitment Agreement**") shall serve as a formal agreement between EQT Production Company, LLC, a Pennsylvania company with an address of 400 Woodcliff Drive, Canonsburg, PA 15317 ("EQT") and SWN Production Company, a Texas limited liability company with an address of 10000 Energy Drive, Spring, Texas 77389 ("SWN"), Equinor USA Onshore Properties Inc., a Delaware corporation, whose address is 2107 City West Blvd, Houston, Texas 77042 ("EQNR") (SWN and EQNR are collectively referred to as "SWN/EQNR") regarding certain tracts of land and leases in Cameron, Liberty, and Meade Districts, Marshall County, West Virginia, as described in the attached Exhibit "A", wherein SWN/EQNR may own a leasehold or fee interest in the oil and gas rights (the "**Subject Tracts**"). Intending to be legally bound hereby, the parties agree as follows:

EQT and SWN/EQNR executed an Acreage Trade Agreement on September 6, 2024 ("Trade Agreement") with respect to certain tracts in Marshall and Wetzel County, West Virginia, covering the leasehold and fee interests owned by each company, and it has come to EQT's attention that the Subject Tracts, which SWN/EQNR and EQT included in said Trade Agreement, are located within EQT's Breckenridge South Unit Area (the "**Units**"). EQT plans to drill wells (the "**Wells**") in these Units and the wellbore laterals for such Wells may reach the Subject Tracts prior to EQT and SWN/EQNR closing the aforementioned Trade Agreement. EQT intends to drill the Wells to the Marcellus Formation. As used herein, "**Marcellus Formation**" means all depths and formations from five-hundred feet (500') above the correlative stratigraphic equivalent of the top of the Tully Limestone of the Mahantango formation, the top of such formation being at a measured depth of 7398 feet on the Log, down to two-hundred feet (200') below the correlative stratigraphic equivalent of the top of the Onondaga Limestone formation, the top of such formation being at a measured depth of 7576 feet on the log of the 1 BURLEY J WELL, API No. 4705100539, IN Marshall County, West Virginia.

Subject to the terms and conditions of this Leasehold Commitment Agreement, SWN/EQNR consents to and grants EQT all of SWN/EQNR's rights to make regulatory permit applications and, upon receipt of all necessary permits and governmental approvals, to proceed to develop such Oil and Gas Leases and Interests and extract, produce and market the Hydrocarbons therefrom.

As noted above, EQT and SWN/EQNR executed a Trade Agreement, and the parties included the Subject Tracts among those interests to be assigned by SWN/EQNR to EQT. Within ten days following the earliest to occur (on a Subject Tract-by-Subject Tract basis) of the following (as applicable, the "**Conveyance Date**"): (a) the date that a Subject Tract is fully and finally excluded from the assignment to occur pursuant to the Trade Agreement; or (b) the date that the Trade Agreement is terminated in accordance with

RECEIVED
Office of Oil and Gas

OCT 15 2024

West Virginia Department of
Environmental Protection

10/18/2024

express terms, the following items in clauses (1) and (2) below shall occur (each being deemed to occur simultaneously and each being a condition to the other). For clarity, those Subject Tracts that have not been assigned or leased to EQT pursuant to a Trade Agreement on or before the applicable Conveyance Date are, collectively, the “*SWN/EQNR Remaining Tracts*”.

- (1) SWN/EQNR and EQT shall execute, acknowledge, and deliver to one another an assignment, bill of sale, and conveyance pursuant to which SWN/EQNR will assign to EQT all of SWN/EQNR’s right, title, and interest in and to the SWN/EQNR Remaining Tracts to which it owns leasehold, limited to the Marcellus Formation, and or (ii) an oil and gas lease pursuant to which SWN/EQNR will lease to EQT all of SWN/EQNR’s right, title, and interest in and to the SWN/EQNR Remaining Tracts to which it owns fee interests, limited to the Marcellus Formation.
- (2) EQT shall pay to SWN/EQNR, by wire transfer of immediately available funds to an account designated in writing by SWN/EQNR, an amount equal to (y) the sum of the net acres for the SWN/EQNR Remaining Tracts (which shall be equal to the number set forth in Exhibit “A” under the column heading “Lease Net Acres” for each such SWN/EQNR Remaining Tract), *multiplied by* (z) \$10,000.00.

EQT shall be fully responsible for and shall release, defend, indemnify and hold SWN/EQNR harmless from and against any and all losses, expenses, damages, injuries, claims or obligations and liabilities (including attorneys’ fees) arising from or relating to EQT’s activities and operations under this Leasehold Commitment Agreement.

This Leasehold Commitment Agreement is governed by the laws of West Virginia. This Leasehold Commitment Agreement may be executed in counterparts, which when taken together, will form one instrument. **Neither Party shall be liable to the other Party for any special, incidental, consequential, punitive or exemplary damages related to, arising out of, or connected with this Leasehold Commitment Agreement.** This Leasehold Commitment Agreement, together with the Trade Agreement, represent the entire agreement of the Parties with respect to the subject matter hereof and supersedes all prior verbal and/or written agreements with respect to the subject matter hereof.

If the above terms and conditions of this Leasehold Commitment Agreement are acceptable to you, please indicate your approval in the space provided below and return an executed copy of this Leasehold Commitment Agreement to the attention of the undersigned.

Should you have any questions, please contact the undersigned at (724)802-2353 or by email at greg.godbey@eqt.com.

Respectfully,

EQT Production Company

Greg Godbey, CPL

[SIGNATURE PAGE TO FOLLOW]

RECEIVED
Office of Oil and Gas
OCT 15 2024
WV Department of
Environmental Protection

SWN:

SWN PRODUCTION COMPANY, LLC

Derek Cutright
C8BE6C68B64F486...

By: Derek Cutright

Its: Vice President

Initial Initial DS
[Signature] [Signature] [Signature]

EONR:

EONR USA ONSHORE PROPERTIES INC.

Eric Luszczy
46BC709B14C94A2

By: Eric Luszczy

Its: Manager – Land

Initial
[Signature]

EQT:

EQT PRODUCTION COMPANY

Corey C. Peck
B89B4A94E0C646A

By: Corey C. Peck

Its: Vice President - Land

DS DS DS
[Signature] [Signature] [Signature]

RECEIVED
Office of Oil and Gas
OCT 15 2024
WV Department of
Environmental Protection

EXHIBIT "A"

Attached to and made a part of that certain Leasehold Commitment Agreement, dated September 26, 2024, by and between EQT and SWN/EQNR.

Original Lessor	Original Lessee	BK/PG	Lease Effective Date	Gross Acres	Leased Net Acres	Tracts Conveyed
HOLT PHYLLIS J AND WILLIAM J HOLT HUSBAND JOHN H	COLUMBIA GAS TRANSMISSION	566/572	12/14/1994	30.980000	6.234759	07-0007-0005-0000
DAVID J MULLEN AND SANDRA MULLEN HUSBAND AND WIFE	SWN PRODUCTION COMPANY LLC	931/432	7/6/2017	30.980000	3.117380	07-0007-0005-0000
MARCIA L KERANS AND GARY KERANS WIFE AND HUSBAND	SWN PRODUCTION COMPANY LLC	931/436	7/6/2017	30.980000	3.117380	07-0007-0005-0000
UNKNOWN HEIRS OF AGNES BRUHN	SWN PRODUCTION COMPANY LLC	1073/617	2/13/2020	30.980000	1.558690	07-0007-0005-0000
WHIPKEY WILBUR AND MARY M WHIPKEY HIS WIFE	MANUFACTURERS LIGHT & HEAT COMPANY	360/234	11/28/1962	79.020000	79.020000	07-0007-0008-0001
CHAMBERS CLARENCE AND BESSIE CHAMBERS HIS WIFE; LYLE DOBBS	MANUFACTURERS LIGHT & HEAT COMPANY	375/164	2/15/1965	33.778000	20.246204	07-0002-0020-0000
CHAMBERS CLARENCE AND BESSIE CHAMBERS HIS WIFE BESSIE DEL	MANUFACTURERS LIGHT & HEAT COMPANY	375/149	2/15/1965	32.000000	1.620801	07-0002-0021-0000
CHAMBERS RANDOLPH AND PAULINE CATHERINE CHAMBERS HIS WIFE;	MANUFACTURERS LIGHT & HEAT COMPANY	371/135	6/21/1964	48.938000	25.646885	07-0002-0022-0000

RECEIVED
Office of Oil and Gas
OCT 15 2024
WV Department of
Environmental Protection



October 11, 2024

Via FedEx Overnight Delivery

West Virginia Department of Environmental Protection
Office of Oil and Gas
601 57th Street, S.E.
Charleston, WV 25304

RE: Well Work Permit Application Modification – EXPEDITED REVIEW REQUESTED
Breckenridge S-10HM
Permit Number 47-051-02346
Cameron District, Marshall County, WV

WVDEP Recipient,

Attached please find the Well Work Permit Application for the well referenced above. You will find the following included with this submittal:

- Check in the amount \$7,500.00 for the expedited permit modification fee
- Completed WW-6B and supporting documents, approved by the O&G Inspector
- Well Location Plat
- Completed Form WW-6A1 and supporting documentation
- Hydraulic Fracturing Monitoring Plan
- Offset Well Map and Table

EQT is proposing to extend the lateral from the previously permitted length.

EQT Production trusts that if any portion of the submitted documentation is found to be inadequate for processing the permit, notification will be made to our Permitting department at your earliest convenience. It is EQT Production's intent to cooperate fully to provide any additional requested documentation and clarification in a timely manner such that permitting proceeds in a predictable and logical manner.

Best Regards,

Branden Weimer
Regional Manager – Permitting
Branden.Weimer@eqt.com
412-997-7940

RECEIVED
Office of Oil and Gas

OCT 15 2024

WV Department of
Environmental Protection

10/18/2024