

**HUDSON
WELL S-9HM
EQT PRODUCTION CO.**

MAP/PARCEL	ADJOINING SURFACE OWNER LIST	ACRES
9-2-9.2	CONSOLIDATION COAL CO.	1.00
9-2-10.1	CONSOLIDATION COAL CO.	2.00
9-3-1.1	CONSOLIDATION COAL CO.	5.00
9-3-1.2	MARSHALL COUNTY COAL RESOURCES INC.	1.00
9-3-2.1	JAMES & GINGER REGIEC	0.940
9-3-2.2	JOHN & RACHEL HOLPP	0.483
9-3-2.4	JOHN & RACHEL HOLPP	0.618
9-3-2.3	STEPHEN W. JOHNSON, II	0.591
9-3-4.1	DAVID E. WEST, ET UX	0.986
9-8-6.1	KAYLA E. BRATTON	1.423
9-8-5.2	AMY EVANS & KAREN WHETZAL	4.586
9-3-18.2	RAYMOND E. & CINDY L. WHITE	2.103
9-3-18.3	RAYMOND E. & CINDY L. WHITE	0.086
N/A	NEW BETHEL CEMETERY	1.90
9-3-2.6	RAYMOND E. & CINDY L. WHITE	0.61
9-5-9	BRENDA WHETZEL	20

(S.P.C. NORTH ZONE) (UTM(M) ZONE 17 NORTH)

NAD'83 S.P.C.(FT)	N. 486,176.17	E. 1,639,162.48
NAD'83 GEO.	LAT-(N) 39.828897	LONG-(W) 80.672695
NAD'83 UTM (M)	N. 4,408,817.98	E. 528,008.29

LANDING POINT

NAD'83 S.P.C.(FT)	N. 488,887.6	E. 1,641,708.0
NAD'83 GEO.	LAT-(N) 39.836431	LONG-(W) 80.663757
NAD'83 UTM (M)	N. 4,409,657.0	E. 528,770.0

BOTTOM HOLE

NAD'83 S.P.C.(FT)	N. 479,431.0	E. 1,647,071.8
NAD'83 GEO.	LAT-(N) 39.810661	LONG-(W) 80.644229
NAD'83 UTM (M)	N. 4,406,803.3	E. 530,452.3

**AS DRILLED COORDINATES
FOR WELL NO. 9HM**

(S.P.C. NORTH ZONE) (UTM(M) ZONE 17)

NAD'83 S.P.C.(FT)	N. 486,176.17	E. 1,639,162.48
NAD'83 GEO.	LAT-(N) 39.828897	LONG-(W) 80.672695
NAD'83 UTM (M)	N. 4,408,817.98	E. 528,008.29

LANDING POINT

NAD'83 S.P.C.(FT)	N. 488,890.9	E. 1,641,701.9
NAD'83 GEO.	LAT-(N) 39.836440	LONG-(W) 80.663779
NAD'83 UTM (M)	N. 4,409,658.0	E. 528,768.1

BOTTOM HOLE

NAD'83 S.P.C.(FT)	N. 479,429.1	E. 1,647,068.6
NAD'83 GEO.	LAT-(N) 39.810665	LONG-(W) 80.644240
NAD'83 UTM (M)	N. 4,406,802.7	E. 530,451.3

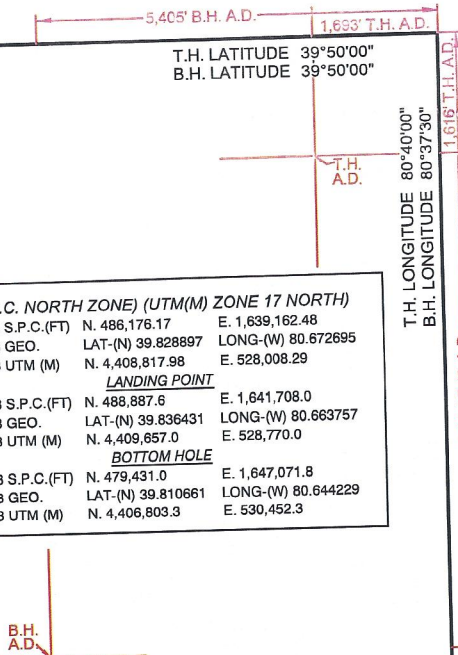

REFERENCES

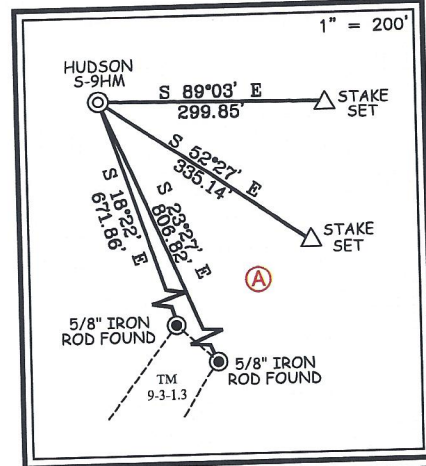

NOTES ON SURVEY

- NO WATER WELLS WERE FOUND WITHIN 250' OF PROPOSED GAS WELL. NO AGRICULTURAL BUILDINGS OR DWELLINGS > 2500 SQ. FT. WERE FOUND WITHIN 625' OF THE CENTER OF PROPOSED WELL PAD.
- WELL SPOT CIRCLE & TOPO MARK SCALE IS 1"=2000'.
- TAX MAP LOCATION FOR 9-5-9 & 9-5-10 IS INCORRECT. 9-5-9'S DEED CALLS FOR BEING A RESERVATION OF 20 ACRES LYING ON THE NORTHEAST SIDE OF ROAD. THEREFORE MAKING THE ACREAGE ASSESSMENT INCORRECT DUE TO THE OUT SALES OF 9-5-10.1 AND 9-5-10.2.
- WELL PLAT UPDATED TO SHOW AS-DRILLED PATH.
- AS-DRILLED INFORMATION PROVIDED BY EQT PRODUCTION CO.

SLS
FROM THE GROUND UP

12 Vanborn Drive | P.O. Box 150 | Glenville, WV 26331 | 304-462-5634
1412 Kanawha Boulevard, East | Charleston, WV 25301 | 304-346-3352
254 East Beckley Bypass | Beckley, WV 25501 | 304-255-5296
slsvv.com

I THE UNDERSIGNED, HEREBY CERTIFY THAT THIS PLAT IS CORRECT TO THE BEST OF MY KNOWLEDGE AND BELIEF AND SHOWS ALL THE INFORMATION REQUIRED BY LAW AND THE REGULATIONS ISSUED AND PRESCRIBED BY THE DIVISION OF ENVIRONMENTAL PROTECTION.

P.S.
677 *Gregory A. Smith*

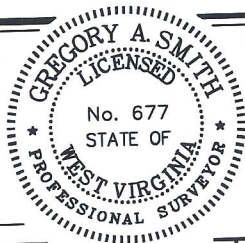

(+) DENOTES LOCATION OF WELL ON UNITED STATES TOPOGRAPHIC MAPS.

DATE FEBRUARY 23, 20 24

REVISED _____, 20 _____

OPERATORS WELL NO. HUDSON S-9HM

API WELL NO. **47 - 051 - 02380**

STATE COUNTY PERMIT

MINIMUM DEGREE OF ACCURACY 1 / 2500 FILE NO. 8911-EQT-9HMAD.dwg

HORIZONTAL & VERTICAL CONTROL DETERMINED BY DGPS (SURVEY GRADE TIE TO CORS NETWORK) SCALE 1" = 2000'

STATE OF WEST VIRGINIA
DIVISION OF ENVIRONMENTAL PROTECTION
OFFICE OF OIL AND GAS

WELL TYPE: OIL GAS LIQUID INJECTION WASTE DISPOSAL IF "GAS" PRODUCTION STORAGE DEEP SHALLOW

LOCATION: ELEVATION 1,346.26' WATERSHED GRAVE CREEK (HUC 10)

DISTRICT MEADE COUNTY MARSHALL QUADRANGLE GLEN EASTON 7.5'

SURFACE OWNER CNX LAND LLC ACREAGE 106.935±

ROYALTY OWNER STONE HILL MINERALS HOLDINGS, LLC, ET AL ACREAGE 106.935±

PROPOSED WORK: DRILL CONVERT DRILL DEEPER REDRILL FRACTURE OR STIMULATE PLUG OFF OLD FORMATION PERFORATE NEW FORMATION PLUG AND ABANDON CLEAN OUT AND REPLUG OTHER

PHYSICAL CHANGE IN WELL (SPECIFY) _____ TARGET FORMATION MARCELLUS

ESTIMATED DEPTH TVD: 6,782' / TMD: 19,836

WELL OPERATOR EQT PRODUCTION COMPANY DESIGNATED AGENT JOSEPH C. MALLOW

ADDRESS 400 WOODCLIFF DRIVE ADDRESS 427 MIDSTATE DRIVE

CANONSBURG, PA 15317 CLARKSBURG, WV 26301

RECEIVED
Office of Oil and Gas
DEC 23 2024
WV Department of Environmental Protection

COUNTY NAME
PERMIT

02107/2025

**HUDSON WELL S-9HM
EQT PRODUCTION CO.**

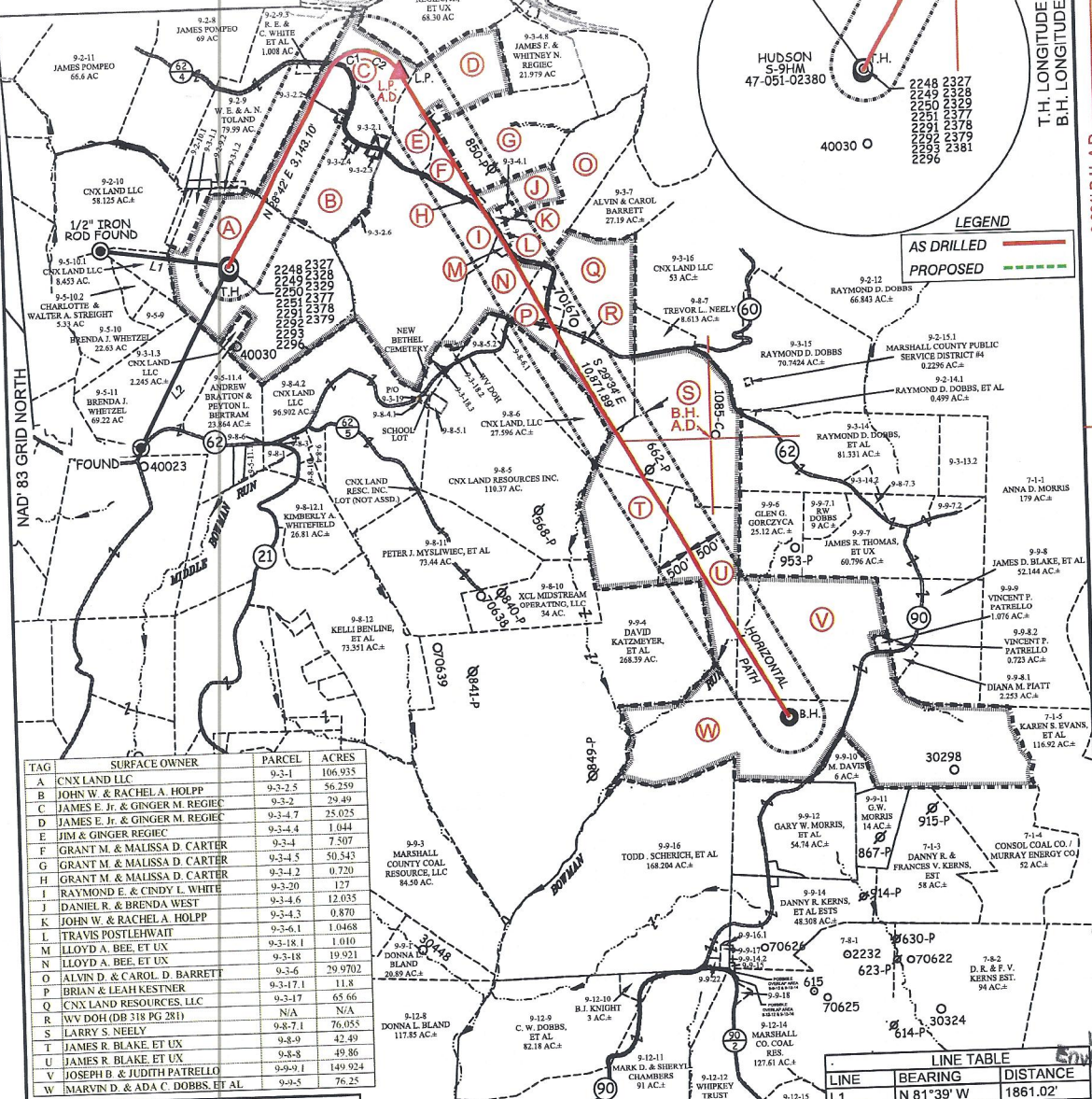

TAG	SURFACE OWNER	PARCEL	ACRES
A	CNX LAND LLC	9-3-1	106.935
B	JOHN W. & RACHEL A. HOLPP	9-3-2.5	36.250
C	JAMES E. JR. & GINGER M. REGIEC	9-3-2	29.49
D	JAMES E. JR. & GINGER M. REGIEC	9-3-1.7	25.025
E	JIM & GINGER REGIEC	9-3-4	1.044
F	GRANT M. & MALISSA D. CARTER	9-3-4.5	50.543
G	GRANT M. & MALISSA D. CARTER	9-3-4.2	0.720
H	GRANT M. & MALISSA D. CARTER	9-3-20	127
I	RAYMOND E. & CINDY L. WHITE	9-3-4.6	12.035
J	DANIEL R. & BRENDA J. WHITE	9-3-4.3	0.870
K	JOHN W. & RACHEL A. HOLPP	9-3-6.1	1.0468
L	TRAVIS POSTLEWAT	9-3-18.1	1.010
M	LLOYD A. BEE, ET UX	9-5-18	19.921
N	LLOYD A. BEE, ET UX	9-3-6	29.9702
O	ALVIN D. & CAROL D. BARRETT	9-3-17.1	11.8
P	BRIAN & LEAH KESTNER	9-3-17	11.8
Q	CNX LAND RESOURCES, LLC	9-3-17	65.66
R	WV DOH (DB 318 PG 281)	N/A	N/A
S	LARRY S. NEELY	9-8-7.1	76.055
T	JAMES R. BLAKE, ET UX	9-8-9	42.49
U	JAMES R. BLAKE, ET UX	9-8-5	49.36
V	JOSEPH B. & JUDITH PATRELLO	9-9-9.1	149.924
W	MARVIN D. & ADA C. DOBBS, ET AL	9-9-5	76.25

LINE	BEARING	DISTANCE
L1	N 81°39' W	1861.02'
L2	S 27°26' W	2891.74'

CURVE	ARC LENGTH	RADIUS	CHORD BEARING	CHORD LENGTH
C1	712.89'	547.80'	N 65°13' E	663.64'
C2	557.36'	660.44'	S 53°15' E	540.97'

SLS
FROM THE GROUND UP

12 Vanhorn Drive | P.O. Box 150 | Glenview, WV 26351 | 304.462.9634
 1412 Kanawha Boulevard, East | Charleston, WV 25301 | 304.348.3952
 254 East Beckley Bypass | Beckley, WV 26801 | 304.255.2996
 sls.com

(S.P.C. NORTH ZONE) (UTM(M) ZONE 17 NORTH)
 NAD83 S.P.C.(FT) N. 486,176.17 E. 1,639,162.48
 NAD83 GEO. LAT-(N) 39.828897 LONG-(W) 80.672695
 NAD83 UTM (M) N. 4,408,817.98 E. 528,008.29

LANDING POINT
 NAD83 S.P.C.(FT) N. 488,887.6 E. 1,641,708.0
 NAD83 GEO. LAT-(N) 39.836431 LONG-(W) 80.663757
 NAD83 UTM (M) N. 4,408,857.0 E. 528,770.0

BOTTOM HOLE
 NAD83 S.P.C.(FT) N. 479,431.0 E. 1,647,071.8
 NAD83 GEO. LAT-(N) 39.810661 LONG-(W) 80.644229
 NAD83 UTM (M) N. 4,406,803.3 E. 530,452.3

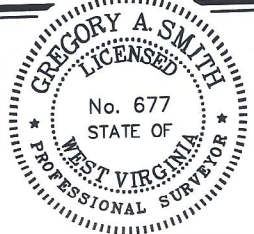

(+) DENOTES LOCATION OF WELL ON UNITED STATES TOPOGRAPHIC MAPS.

P.S. 677 *Gregory A. Smith*

LEGEND

- LEASE LINE
- SURFACE LINE
- WELL LATERAL
- OFFSET LINE
- TIE LINE
- CREEK
- ROAD
- COUNTY ROUTE
- PROPOSED WELL
- EXISTING WELL
- PERMITTED WELL
- TAX MAP-PARCEL
- SURFACE OWNER (SEE TABLE)
- LEASE # (SEE WW-6A1)

SCALE 1" = 2000' FILE NO. 8911-EQT-S9HM.dwg

DATE FEBRUARY 23, 2024
 REVISED _____, 20____

OPERATORS WELL NO. HUDSON S-9HM
 API WELL 47-051-02380
 NO. STATE COUNTY PERMIT

STATE OF WEST VIRGINIA
 DIVISION OF ENVIRONMENTAL PROTECTION
 OFFICE OF OIL AND GAS

WELL OPERATOR EQT PRODUCTION COMPANY DESIGNATED AGENT JOSEPH C. MALLOW
 ADDRESS 400 WOODCLIFF DRIVE ADDRESS 427 MIDSTATE DRIVE
CANONSBURG, PA 15317 CLARKSBURG, WV 26301

RECEIVED
 Office of Oil and Gas
 DEC 23 2024
 WV Department of Environmental Protection

COUNTY NAME
 PERMIT

02/07/2025