

3,194' B.H. 510' T.H.

BRECKENRIDGE S LEASE
WELL 25HM
EQT PRODUCTION CO.

T.H. LATITUDE 39°50'00"
B.H. LATITUDE 39°50'00"

(S.P.C. NORTH ZONE) (UTM(M) ZONE 17)

Table with 3 columns: NAD'83 S.P.C.(FT), NAD'83 GEO., NAD'83 UTM (M) and 2 columns: N, E. Includes sections for LANDING POINT and BOTTOM HOLE.

T.H. LONGITUDE 80°37'30"
B.H. LONGITUDE 80°35'00"

Table with 4 columns: TAG, SURFACE OWNER, PARCEL, ACRES. Lists various land parcels and owners like CNX LAND, LLC and EUGENE AND RUTH EVANS ESTATES.

Table with 3 columns: LINE, BEARING, DISTANCE. Lists lines L1, L2, L3 with bearings and distances.

Table with 5 columns: CURVE, RADIUS, ARC LENGTH, CHORD LENGTH, CHORD BEARING. Lists curves C1 through C5 with their respective measurements.

NOTES ON SURVEY

- 1. NO WATER WELLS WERE FOUND WITHIN 250' OF PROPOSED GAS WELL. NO AGRICULTURAL BUILDINGS ≥ 2500 SQ. FT. OR DWELLINGS WERE FOUND WITHIN 625' OF THE CENTER OF PROPOSED WELL PAD.
2. WELL SPOT CIRCLE & TOPO MARK SCALE IS 1"=2000'



12 Vanhorn Drive | P.O. Box 150 | Glenville, WV 26351 | 304.462.5634
1412 Kanawha Boulevard, East | Charleston, WV 25301 | 304.346.3952
254 East Beckley Bypass | Beckley, WV 25801 | 304.255.5296

REFERENCES

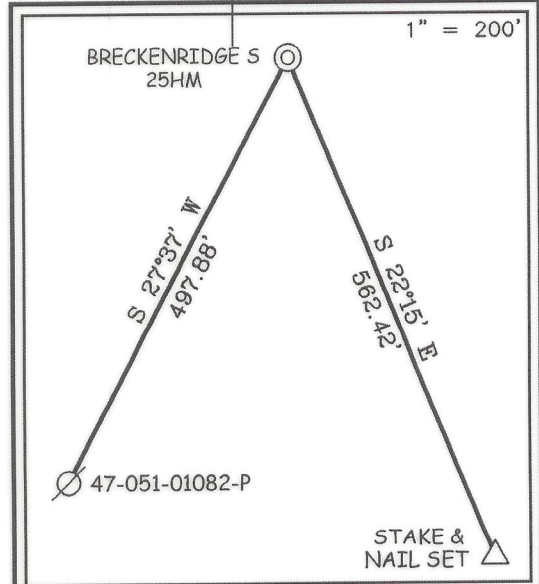

I THE UNDERSIGNED, HEREBY CERTIFY THAT THIS PLAT IS CORRECT TO THE BEST OF MY KNOWLEDGE AND BELIEF AND SHOWS ALL THE INFORMATION REQUIRED BY LAW AND THE REGULATIONS ISSUED AND PRESCRIBED BY THE DIVISION OF ENVIRONMENTAL PROTECTION.

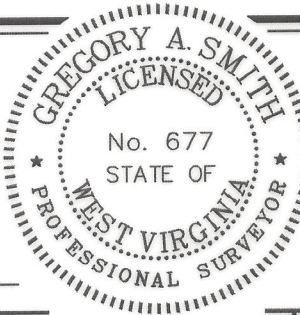

P.S. 677 Gregory A. Smith

(+) DENOTES LOCATION OF WELL ON UNITED STATES TOPOGRAPHIC MAPS
DATE OCTOBER 9, 20 24
REVISED, 20
OPERATORS WELL NO. BRECKENRIDGE S-25HM
API WELL NO. 47 - 051 - 02432
STATE COUNTY PERMIT

MINIMUM DEGREE OF ACCURACY 1 / 2500
FILE NO. 9026EQT-P25HMR7.dwg
HORIZONTAL & VERTICAL CONTROL DETERMINED BY: DGPS (SURVEY GRADE TIE TO CORS NETWORK)
SCALE 1" = 2000'

STATE OF WEST VIRGINIA
DIVISION OF ENVIRONMENTAL PROTECTION
OFFICE OF OIL AND GAS

WELL TYPE: OIL GAS X LIQUID INJECTION WASTE DISPOSAL IF "GAS" PRODUCTION X STORAGE DEEP SHALLOW X

LOCATION: ELEVATION 1,370.61' WATERSHED GRAVE CREEK (HUC 10) & LAUREL RUN
DISTRICT CAMERON COUNTY MARSHALL QUADRANGLE GLEN EASTON 7.5'
SURFACE OWNER CNX LAND LLC ACREAGE 53.25±
ROYALTY OWNER COUNTRY ROADS MINERALS, LLC, ET AL ACREAGE 10.18/2024
PROPOSED WORK: LEASE NO. SEE WW-6A1

DRILL X CONVERT DRILL DEEPER REDRILL FRACTURE OR STIMULATE X PLUG OFF OLD
FORMATION PERFORATE NEW FORMATION PLUG AND ABANDON CLEAN OUT AND REPLUG OTHER
PHYSICAL CHANGE IN WELL (SPECIFY) TARGET FORMATION MARCELLUS
ESTIMATED DEPTH TVD: 6,977' / TMD: 18,604'

WELL OPERATOR EQT PRODUCTION COMPANY DESIGNATED AGENT JOSEPH C. MALLOW
ADDRESS 400 WOODCLIFF DRIVE ADDRESS 427 MIDSTATE DRIVE
CANONSBURG, PA 15317 CLARKSBURG, WV 26301

COUNTY NAME PERMIT

**BRECKENRIDGE S LEASE
WELL 25HM
EQT PRODUCTION CO.**

3,194' B.H. 510' T.H.
T.H. LATITUDE 39°50'00"
B.H. LATITUDE 39°50'00"

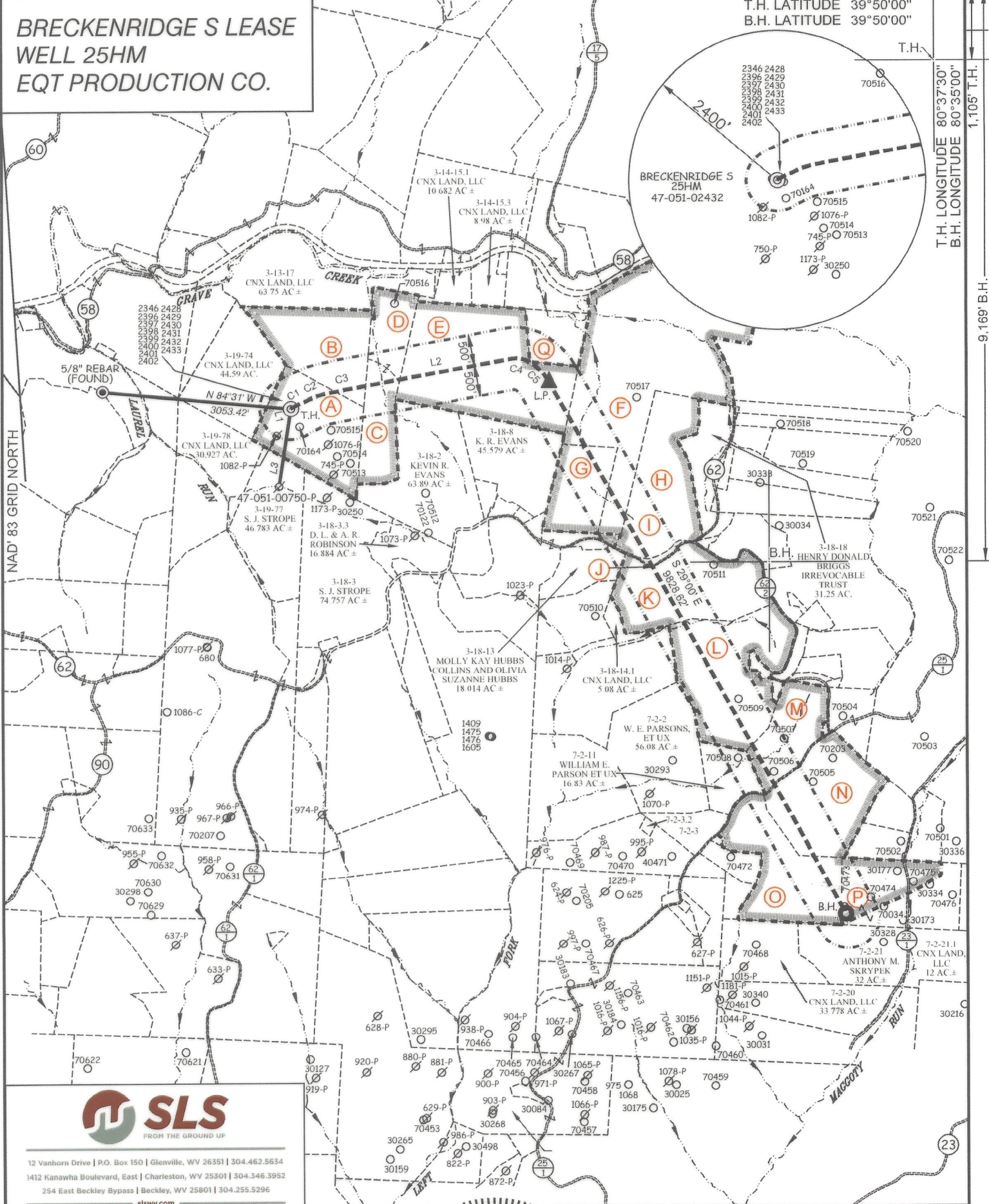

T.H. LONGITUDE 80°37'30"
B.H. LONGITUDE 80°35'00"
1,105' T.H.
9,169' B.H.



12 Vanhorn Drive | P.O. Box 150 | Glenville, WV 26351 | 304.462.5634
1412 Kanawha Boulevard, East | Charleston, WV 25301 | 304.346.3952
254 East Beckley Bypass | Beckley, WV 25801 | 304.255.5296
slsvw.com

(S.P.C. NORTH ZONE) (UTM(M) ZONE 17)

NAD'83 S.P.C.(FT)	N. 486,521.83	E. 1,652,052.28
NAD'83 GEO.	LAT-(N) 39.830299	LONG-(W) 80.626818
NAD'83 UTM (M)	N. 4,408,988.93	E. 531,933.48
LANDING POINT		
NAD'83 S.P.C.(FT)	N. 486,944.0	E. 1,656,207.8
NAD'83 GEO.	LAT-(N) 39.831600	LONG-(W) 80.612041
NAD'83 UTM (M)	N. 4,409,138.7	E. 533,197.3
BOTTOM HOLE		
NAD'83 S.P.C.(FT)	N. 478,347.6	E. 1,660,972.8
NAD'83 GEO.	LAT-(N) 39.808162	LONG-(W) 80.594701
NAD'83 UTM (M)	N. 4,406,544.0	E. 534,692.8

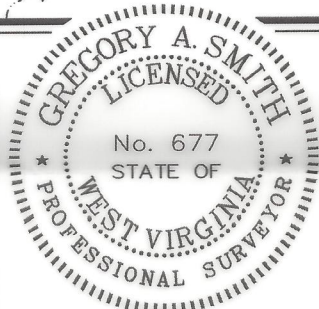

(+) DENOTES LOCATION OF WELL ON UNITED STATES TOPOGRAPHIC MAPS

P.S. 677 *Gregory A. Smith*

LEGEND

- LEASE LINE
- SURFACE LINE
- WELL LATERAL
- OFFSET LINE
- TIE LINE
- CREEK
- ROAD
- COUNTY ROUTE
- PROPOSED WELL
- EXISTING WELL
- PERMITTED WELL
- TAX MAP-PARCEL
- SURFACE OWNER (SEE TABLE)
- LEASE # (SEE WW-6A1)

SCALE 1" = 2000' FILE NO. 9026EQT-P25HMR7.dwg

DATE OCTOBER 9, 20 24
REVISED _____, 20 ____
OPERATORS WELL NO. BRECKENRIDGE S-25HM
API WELL NO. 47 - 051 - 02432
STATE COUNTY PERMIT

STATE OF WEST VIRGINIA
DIVISION OF ENVIRONMENTAL PROTECTION
OFFICE OF OIL AND GAS



WELL OPERATOR EQT PRODUCTION COMPANY
ADDRESS 400 WOODCLIFF DRIVE
CANONSBURG, PA 15317

DESIGNATED AGENT JOSEPH C. MALLOW
ADDRESS 427 MIDSTATE DRIVE
CLARKSBURG, WV 26301

COUNTY NAME
PERMIT

10/18/2024