

Latitude: 40°00'00" SURFACE HOLE 10,250'

Latitude: 39°57'30" BOTTOM HOLE

3,838'

JACKSON SURVEYING INC. 2413 EAST PIKE ST. # 112 Clarksburg, WV 26302 304-623-5851

Table with 2 columns: SURFACE HOLE LOCATION (SHL), LANDING POINT LOCATION (LPL), BOTTOM HOLE LOCATION (BHL). Each row contains UTM coordinates (NORTHING, EASTING).

Table with 2 columns: SURFACE HOLE LOCATION (SHL), LANDING POINT LOCATION (LPL), BOTTOM HOLE LOCATION (BHL). Each row contains UTM coordinates (NORTHING, EASTING).

Table with 5 columns: LINE, BEARING, DISTANCE, DESCRIPTION, MONUMENT. Contains survey data for lines L1 through L5.



Longitude: 80°37'30" BOTTOM HOLE 7,833' SURFACE HOLE 2,648'

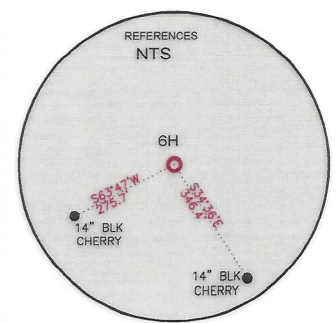
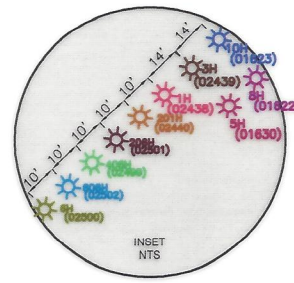
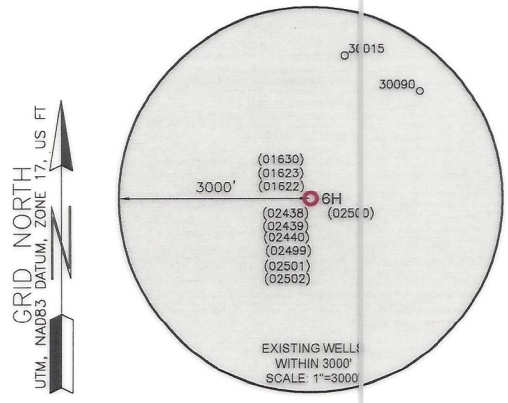

- WELL RESTRICTIONS: 1. NO OCCUPIED DWELLINGS > 2500 SQ FT. WITHIN 625 FEET OF CENTER OF PAD. 2. NO AGRICULTURE BUILDINGS > 2500 SQ FT. WITHIN 625 FEET OF CENTER OF PAD. 3. NO WATER WELLS OR DEVELOPED SPRINGS ARE WITHIN 250 FEET OF PROPOSED WELL. 4. NO PERENNIAL STREAMS, LAKES, PONDS, OR RESERVOIRS WITHIN 100 FEET OF THE LIMITS OF DISTURBANCE. 5. NO NATURALLY PRODUCING TROUT STREAM WITHIN 300 FEET OF LIMITS OF DISTURBANCE. 6. NO GROUND INTAKE OR PUBLIC WATER SUPPLY WITHIN 1000 FEET OF WELL PAD, LIMITS OF DISTURBANCE, E & S CONTROLS OR PUBLIC WATER SUPPLY.

- NOTES ON SURVEY: 1. SURFACE AND ROYALTY OWNER INFORMATION AND THEIR BOUNDARIES SHOWN HEREON WERE PLOTTED FROM DEEDS AND/OR TAX PARCEL MAPS PROVIDED BY CLIENT AND/OR FIELD LOCATIONS. 2. THIS PLAT DOES NOT REPRESENT A BOUNDARY SURVEY OF THE PARCELS SHOWN HEREON. 4. ALL INSETS ARE GRID NORTH UNLESS OTHERWISE DEPICTED.

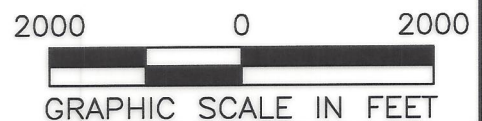
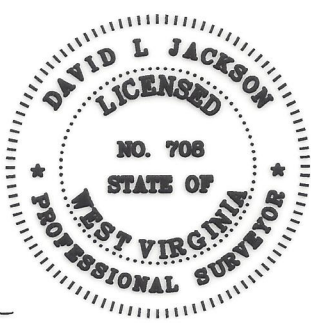

I, THE UNDERSIGNED, HEREBY CERTIFY THAT THIS PLAT IS CORRECT TO THE BEST OF MY KNOWLEDGE AND BELIEF AND SHOWS ALL THE INFORMATION REQUIRED BY LAW AND REGULATIONS ISSUED AND PRESCRIBED BY THE DEPARTMENT OF ENVIRONMENTAL PROTECTION.

P.S. 708 David L. Jackson

COMPANY: SWN Production Company, LLC SWN Production Company™

WEST VIRGINIA STATE OF OIL & GAS OFFICE OF OIL & GAS 601 57TH STREET CHARLESTON, WV 25034

MINIMUM DEGREE OF ACCURACY: 1/200 PROVEN SOURCE OF ELEVATION: SURVEY GRADE GPS (NAVD 88, US FT)

DAVID REINBEAU MSH OPERATOR'S WELL #: 6H API WELL #: 47 STATE 051 COUNTY 02500 PERMIT

WELL TYPE: OIL [] WASTE DISPOSAL [] PRODUCTION [X] DEEP [] GAS [X] LIQUID INJECTION [] STORAGE [] SHALLOW [X] WATERSHED: HOLLIDAYS RUN OF WHEELING CREEK (HUC-10) DISTRICT: UNION COUNTY: MARSHALL SURFACE OWNER: SHELLY A. & DAVID W. REINBEAU OIL & GAS ROYALTY OWNER: SHELLY A. & DAVID W. REINBEAU DRILL [] DRILL DEEPER [] REDRILL [] FRACTURE OR STIMULATE [] PLUG OFF OLD FORMATION [] PERFORATE NEW FORMATION [] CONVERT [] PLUG & ABANDON [] CLEAN OUT & REPLUG [] OTHER CHANGE [X] (SPECIFY) ASDRILLED ESTIMATED DEPTH: 6,521 TMD 27,850 TMD

WELL OPERATOR: SWN PRODUCTION COMPANY, LLC ADDRESS: 1300 FORT PIERPONT ROAD, SUITE 200 CITY: MORGANTOWN STATE: WV ZIP CODE: 26508 DESIGNATED AGENT: BRITTANY WOODY ADDRESS: 1300 FORT PIERPONT ROAD, SUITE 200 CITY: MORGANTOWN STATE: WV ZIP CODE: 26508

Table with 2 columns: LEGEND (PROPOSED SURFACE HOLE / BOTTOM HOLE, EXISTING / PRODUCING WELLHEAD, LPL, EXISTING WATER WELL, EXISTING SPRING, SURVEYED BOUNDARY, DRILLING UNIT, LEASE BOUNDARY, ASDRILLED PATH, PROPOSED PATH) and REVISIONS/DATE.

JACKSON SURVEYING
 INC.
 2413 EAST PIKE ST. # 112
 Clarksburg, WV 26302
 304-623-5851

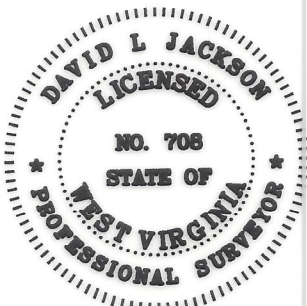
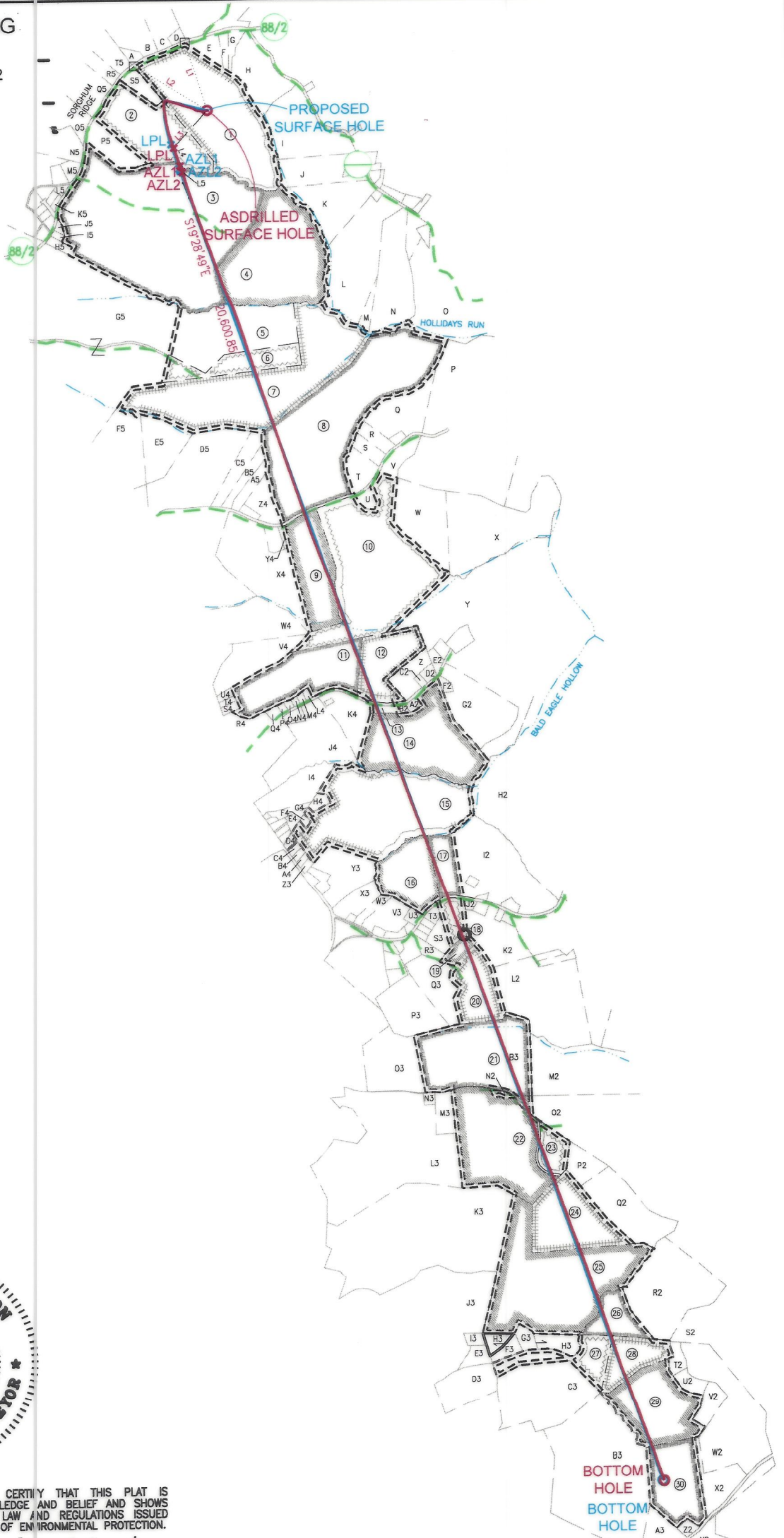

I, THE UNDERSIGNED, HEREBY CERTIFY THAT THIS PLAT IS CORRECT TO THE BEST OF MY KNOWLEDGE AND BELIEF AND SHOWS ALL THE INFORMATION REQUIRED BY LAW AND REGULATIONS ISSUED AND PRESCRIBED BY THE DEPARTMENT OF ENVIRONMENTAL PROTECTION.

P.S. 708 *David L Jackson*

06/14/2024

REVISIONS:	COMPANY:			DATE: 10-11-2023
	OPERATOR'S	DAVID REINBEAU MSH		DRAWN BY: N. MANO
	WELL #:	6H		SCALE: N/A
	DISTRICT:	COUNTY:	STATE:	DRAWING NO:
	UNION	MARSHALL	WV	WELL LOCATION PLAT 2



**JACKSON SURVEYING
INC.**
2413 EAST PIKE ST. # 112
Clarksburg, WV 26302
304-623-5851

WELL BORE TRACTS		
TRACT	SURFACE OWNER (S) / ROYALTY OWNER (R)	TAX PARCEL
1	REINBEAU SHELLY A & DAVID W (S/R)	13-8-29
TRACT	SURFACE OWNER (S)	TAX PARCEL
2	REINBEAU SHELLY A & DAVID W (S)	13-8-27
3	MCCOMBS JOHN A SR, THOMAS E & BETH (S)	13-8-26
4	MCCOMBS JOHN A SR, THOMAS E & BETH (S)	13-8-11
5	CONNER AMBER D & DAVID HANES JR (S)	13-8-14
6	CONNER AMBER D & DAVID HANES JR (S)	13-8-13
7	CONNER AMBER D & DAVID HANES JR (S)	13-8-12
8	ROCKY PEARL FARM LLC (S)	13-9-6
9	JONES NICHOLAS & EVELINE J (S)	13-9-8
10	EDISON MARK C ET UX (S)	13-9-9
11	ELIAS GRANT THOMAS ET UX (S)	13-9-32
12	BERTRAM BRIAN B & ADDIE L (S)	13-9-30
13	HUCK LAURA LEE & MARY L (S)	13-9-29.2
14	KELCH SCOTT EDWARD ET UX (S)	13-9-29.5
15	CHAMBERS DOROTHY - LIFE (S)	13-14-7
16	MCWHORTER LELAND & DEBORAH 2018 IRREVOCABLE TRUST (S)	13-14-10
17	BRIGGS ANDREW & MAXCINE (S)	13-14-11
18	BENSON CHAZ M (S)	13-14-28
19	D'CAGNA LINN L (S)	13-14-29.5
20	FOSTER AARON M & MARSHA ANN (S)	13-14-29.8
21	FOSTER CHARLES S ET UX (S)	13-14-38.1
22	SMITH EDWARD LEE II (S)	14-5-26
23	BLEDSE DAVID R & KIMBERLY K (S)	14-5-26.1
24	BLEDSE BILLY JAMES SR & NORA; LIFE - BLEDSE TIMOTHY & BLEDSE DAVID (S)	14-5-26.2
25	HILL KAY F ET AL (S)	14-5-28
26	GORAKSHYA-SEVA & ENV EDU TR OF AMERICA INC (S)	15-2-18.2
27	HILL KAY F ET AL (S)	14-5-30
28	GORAKSHYA-SEVA & ENV EDU TR OF AMERICA INC (S)	15-7-2
29	MILLER R CRAIG & DONITA D (S)	15-7-2.4
30	WEISNER GEORGE L ET UX - TOD (S)	15-7-1.3

ADJOINING OWNERS TABLE		
TRACT	SURFACE OWNER	TAX PARCEL
A	ALEXANDER LORRAINE	13-7-20
B	ALEXANDER LORRAINE	13-7-18.1
C	ALEXANDER LORRAINE	13-7-18
D	SAMPSON EDITH VIRGINIA EST	13-7-19
E	NARRISH KEVIN	13-8-30
F	SOUTH CHRISTOPHER R	13-8-31
G	KOSTELECKY JOSEPH J JR & CAROLYN - TOD	13-8-31.1
H	KOSEM DEBBIE & EARL	13-8-32
I	ARCHY RICK L ET AL	13-8-1
J	LIBERTY JOHN ET UX	13-8-10
K	BIRKETT WILLIAM N III & CHASITY A	13-8-10.2
L	LILLEY CONSTANCE E - TOD	13-8-10.1
M	LILLEY CONSTANCE E - TOD	13-8-7.7
N	KINNEER JAMIE ET UX	13-8-7.9
O	KINNEER VERNON A JR & JAMIE	13-8-6
P	CUNNINGHAM GEORGE A	13-9-3
Q	CUNNINGHAM GEORGE A	13-9-5
R	LOY CHARLES E SR - TOD	13-9-5.2
S	WILSON RONALD A ET UX	13-9-5.3
T	LOY CHARLES E SR - TOD	13-9-5.1
U	EDISON MARK C ET UX	13-9-9.1
V	LOY CHARLES E SR - TOD	13-9-4
W	EDISON MARK C ET UX	13-9-10
X	CUNNINGHAM BESSIE JANE	13-9-11
Y	SHERMAN FAMILY TRUST	13-9-26
Z	BERTRAM BRIAN B & ADDIE	13-9-29
A2	HUCK MARY L & HUCK MARIA MARIE	13-9-29.4
B2	ZUKOFF JACOB P ET UX	13-9-29.6
C2	FANKHAUSER TERRY N ET UX	13-9-29.3
D2	FANKHAUSER TERRY N ET UX	13-9-29.1
E2	GOMPERS SHANNON	13-9-28
F2	MYSLUWIEC JOHN A & MARY ANN	13-9-27
G2	MYSLUWIEC JOHN A & MARY ANN	13-9-26.2
H2	THOMPSON MICHAEL C & CRYSTAL M	13-14-13
I2	ROGERSON CHESTER ET AL - LIFE	13-14-12
J2	MOORE NANCY ROGERSON	13-14-27.3
K2	ROGERSON CHESTER ET AL - LIFE	13-14-27
L2	GRAY CAROLYN L	13-14-24
M2	GRAY CAROLYN L	13-14-24.2
N2	FOSTER CHARLES S ET UX	13-14-38.5
O2	SMITH RICHARD A	14-5-27
P2	BLEDSE DAVID R & KIMBERLY K	14-5-26.3
Q2	BLEDSE BILLY J JR & CLARA M	14-5-26.4
R2	ECO VRINDABAN INC	15-2-18
S2	HUNTT DAVID	15-2-18.1
T2	SAWYER ANGELA MARIE	15-7-2.6
U2	FRIED GABRIEL	15-7-2.3
V2	PHILLIPS MARIANNE	15-7-2.5
W2	MEBERG MARY P - TOD	15-7-2.2
X2	WIESNER GEORGE L ET UX - TOD	15-7-2.1
Y2	SOFSKY EMIL P JR ET AL	15-7-6.4
Z2	ISKCON NEW VRINDABAN INC	15-7-1.4

ADJOINING OWNERS TABLE		
TRACT	SURFACE OWNER	TAX PARCEL
A3	ISKCON NEW MATHURA VRINDABAN	15-7-1.2
B3	MOORE DAVID & SHIRLEY	14-5-77
C3	PETTIT DIANA LYNN	14-5-31.2
D3	HILL KAY F ET UX	14-5-32.4
E3	LILLEY ROGER W JR & TRICIA	14-5-32.6
F3	HILL HOWARD B EST	14-5-29.2
G3	HILL KAY F ET UX	14-5-29.1
H3	HILL KAY F ET UX	14-5-29
I3	LILLEY ROGER W ET UX	14-5-32.5
J3	TATICH DANIEL EDWARD TRUST	14-5-36
K3	FRANCIS LISA JANE	14-5-37
L3	KOONTZ CARL JR ET AL	14-5-24
M3	FOSTER CAITLIN E	13-14-50
N3	WILSON ROBERT J & REBECCA S	14-5-24.6
O3	FOSTER CHARLES S & BREANNA	13-14-38.2
P3	HENRY G H & JANET FAMILY TRUST	13-14-29
Q3	SNIDER LINDA ELIZABETH	13-14-29.11
R3	MASON CURTIS G ET UX	13-14-29.7
S3	ANDERSON ROBERT P & BECKI L	13-14-29.6
T3	ANDERSON ROBERT P & BECKI L	13-14-29.1
U3	MCDIFFITT CLYDE J & KAREN - TOD	13-14-9.1
V3	GODDARD RUSSELL E	13-14-9.3
W3	COULTER JAMES G & SONDRRA K	13-14-9.7
X3	ROVER PIPELINE LLC	13-14-9
Y3	ROVER PIPELINE LLC	13-14-8
Z3	BECKNER DAVID E & DEBORAH K	13-14-7.3
A4	LEWEY CHARLES L & MARGARET A	13-14-7.1
B4	DORAN BRIAN W ET UX	13-14-7.4
C4	COTTRELL COLE T	13-14-7.5
D4	GIVENS BRUCE E ET UX	13-14-7.2
E4	CHAMBERS DOROTHY	13-14-6.2
F4	MURPHY MICHAEL A & BLACK AMY S	13-14-7.6
G4	FREEMAN RAYMOND CHRISTOPHER	13-14-4
H4	SUNDERHAUS TINA M & STEPHEN G	13-14-7.7
I4	PARSONS JAY D ET UX	13-14-1
J4	LILLEY KENNETH R & CARLOTTA J	13-9-31
K4	CUNNINGHAM JOHN F	13-9-29.7
L4	PHILLIPS JANET M	13-9-32.6
M4	PHILLIPS JANET M	13-9-32.8
N4	WRIGHT DAVID JAMES	13-9-32.4
O4	CRAKE ROBERT J & SHELLEY S	13-9-32.7
P4	CRAKE ROBERT J & SHELLEY S	13-9-32.3
Q4	ZUKOFF LISA B ET AL	13-9-32.2
R4	EAGLE LTD	13-9-32.1
S4	CHAMBERS ROBIN L & DENICE E	13-9-33.2
T4	CHAMBERS ROBIN L & DENICE E	13-9-33.1
U4	MILLER KENNETH LEE - TOD	13-9-33
V4	METS PROPERTIES LLC	13-10-23
W4	METS PROPERTIES LLC	13-10-22
X4	JONES NICHOLAS & EVELINE J	13-10-21.8
Y4	JONES NICHOLAS & EVELINE J	13-10-21.7
Z4	GANTZER THOMAS P & JILL N	13-10-21.3



06/14/2024

REVISIONS:	COMPANY:	 	
	OPERATOR'S	DAVID REINBEAU MSH	
	WELL #:	6H	
	DISTRICT:	COUNTY:	STATE:
	UNION	MARSHALL	WV
			DATE: 10-11-2023
			DRAWN BY: N. MANO
			SCALE: N/A
			DRAWING NO:
			WELL LOCATION PLAT 3

JACKSON SURVEYING
 INC.
 2413 EAST PIKE ST. # 112
 Clarksburg, WV 26302
 304-623-5851

ADJOINING OWNERS TABLE		
TRACT	SURFACE OWNER	TAX PARCEL
A5	RIGGLE STACY L	13-10-21.9
B5	MONTGOMERY TORIE	13-10-21.2
C5	MELNIK BRUCE A ET UX	13-10-21.1
D5	MELNIK BRUCE A ET UX	13-10-21
E5	CARTER KELLY J	13-10-20
F5	CARTER KELLY J	13-10-19
G5	HIERONIMUS C KEITH ET UX	13-8-15
H5	MCLAUGHLIN SHAWN & ELIZABETH	13-8-23
I5	PERRY JOSEPH P JR	13-8-24
J5	THORN JACLYN A & JASON K	13-8-25
K5	CRAWFORD GARY J	13-7E-7
L5	JOSEPH WILLIAM F & SUSAN L	13-7E-8
M5	CAIN ROGER L II	13-7E-10
N5	MCCLINTOCK JOSIE & LARRY	13-7-22.4
O5	SHEPHERD JAMES LEE II	13-7-23
P5	REINBEAU RONALD W & FRIEDA A - LIFE	13-7-22.2
Q5	REINBEAU DAVID W & SHELLY A	13-7-22.3
R5	REINBEAU DAVID W & SHELLY A	13-7-21.1
S5	BOWMAN MICHAEL ET UX	13-8-28
T5	BOWMAN MICHAEL J & CONSTANCE G	13-7-21

06/14/2024

REVISIONS:	COMPANY:	 	
	OPERATOR'S	DAVID REINBEAU MSH	
	WELL #:	6H	
	DISTRICT:	COUNTY:	STATE:
	UNION	MARSHALL	WV
			DATE: 10-11-2023
			DRAWN BY: N. MANO
			SCALE: N/A
			DRAWING NO:
			WELL LOCATION PLAT 4

JACKSON SURVEYING
 INC.
 2413 EAST PIKE ST. # 112
 Clarksburg, WV 26302
 304-623-5851

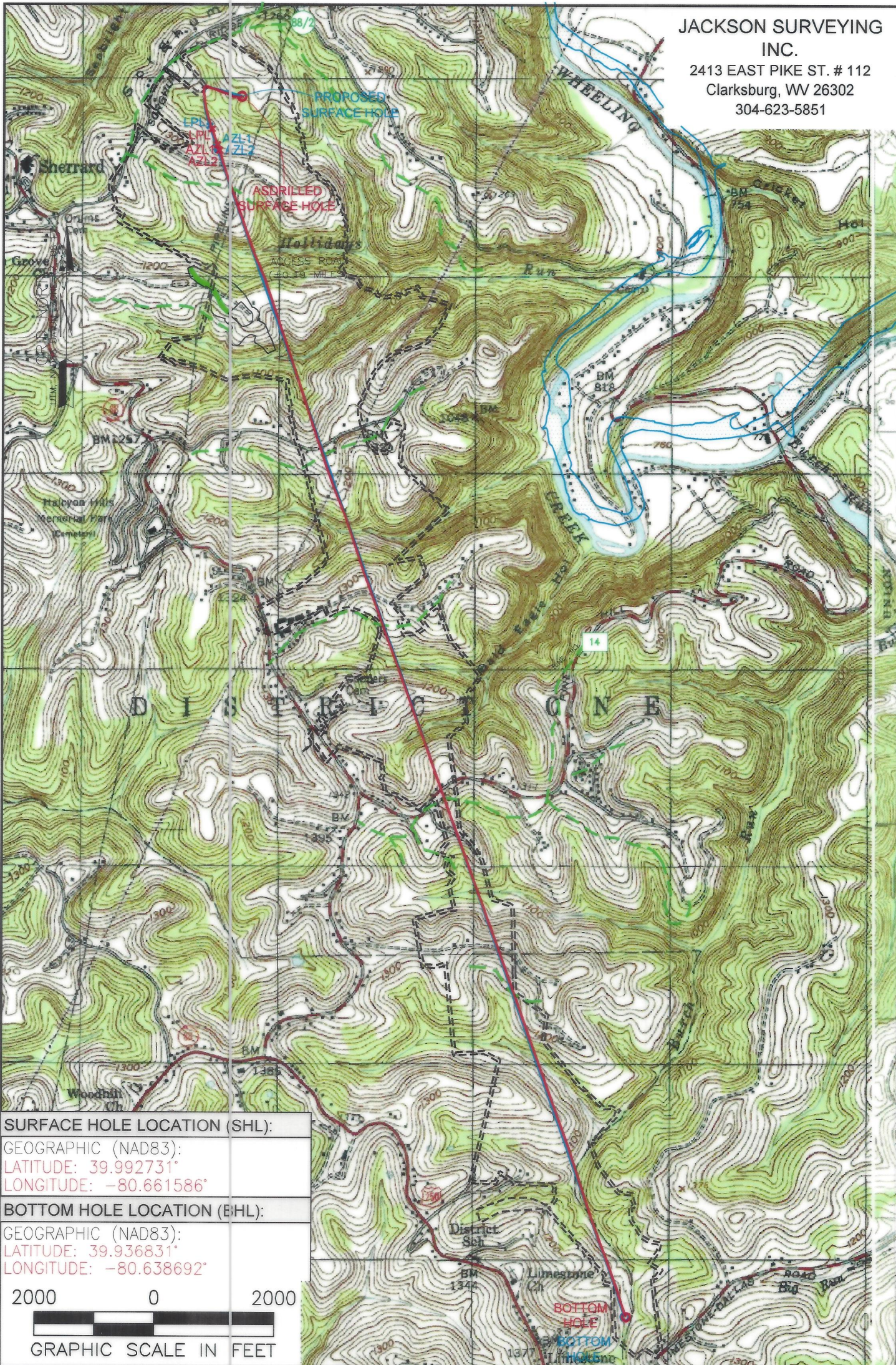

SURFACE HOLE LOCATION (SHL):	
GEOGRAPHIC (NAD83):	
LATITUDE: 39.992731°	
LONGITUDE: -80.661586°	
BOTTOM HOLE LOCATION (BHL):	
GEOGRAPHIC (NAD83):	
LATITUDE: 39.936831°	
LONGITUDE: -80.638692°	
2000	0
GRAPHIC SCALE IN FEET	

NOTES ON SURVEY

1. SURFACE AND ROYALTY OWNER INFORMATION AND THEIR BOUNDARIES SHOWN HEREON WERE PLOTTED FROM DEEDS AND/OR TAX PARCEL MAPS PROVIDED BY CLIENT AND/OR FIELD LOCATIONS.
2. THIS PLAT DOES NOT REPRESENT A BOUNDARY SURVEY OF THE PARCELS SHOWN HEREON.
3. ALL INSETS ARE GRID NORTH UNLESS OTHERWISE DEPICTED.

LEGEND:	
	PROPOSED SURFACE HOLE / BOTTOM HOLE
	EXISTING / PRODUCING WELLHEAD
	LANDING POINT LOCATION
	EXISTING WATER WELL
	EXISTING SPRING
	DRILLING UNIT
	LEASE BOUNDARY
	ASDRILLED PATH
	PROPOSED PATH

06/14/2024

WELL OPERATOR: SWN PRODUCTION COMPANY, LLC	WELL (FARM) NAME: DAVID REINBEAU MSH	WELL # 6H	SERIAL #
ADDRESS: 1300 FORT PIERPONT ROAD, SUITE 200 MORGANTOWN, WV 26508	COUNTY - CODE MARSHALL - 051	DISTRICT; UNION	
SURFACE OWNER: SHELLY A. & DAVID W. REINBEAU	USGS 7 1/2 QUADRANGLE MAP NAME MOUNDSVILLE, WV		