

Source: Esri, Maxar, Earthstar, Geographics, and the CIS User Community

The intent of this map is for general reference only. Information on this map was created using the best available data at the time but is not guaranteed accurate.

<h2>Structure Proximity Map</h2>		Well Pad:	County:
		Serafin Ortiz	Wetzel
Map by: youngst	Date: 6/15/2023	Water Sources Spring Water Well Pond	
Nad 83 UTM Z one 17	swm		
1 inch = 464 feet		0 165 330 660 990 1320	

07/12/2024

LATITUDE: 40°00'00"

SURFACE HOLE 11,369'

LATITUDE: 40°05'00"

BOTTOM HOLE 6,078'



SURVEYOR/ENGINEER: 1-304-933-3463
1700 ANMOORE RD,
BRIDGEPORT, WV 26330

SURFACE HOLE LOCATION (SHL):
UTM (NAD83, ZONE 17, METERS): NORTHING: 4,426,774.348 EASTING: 524,992.285
LANDING POINT (LPL):
UTM (NAD83, ZONE 17, METERS): NORTHING: 4,426,945.792 EASTING: 525,418.019
BOTTOM HOLE LOCATION (BHL):
UTM (NAD83, ZONE 17, METERS): NORTHING: 4,432,976.568 EASTING: 523,027.239

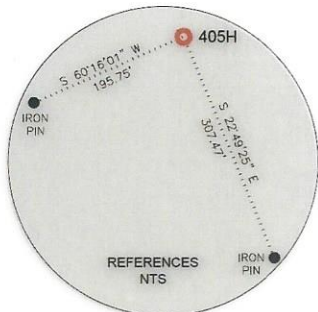
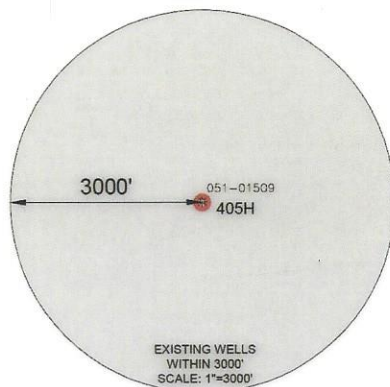
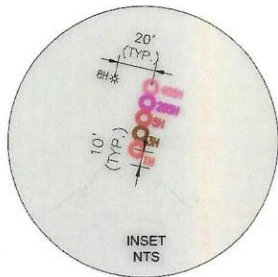

LINE	BEARING	DISTANCE	DESCRIPTION	MONUMENT
L1	N 28°15'36" W	299.16'	SHL TO MONUMENT	IRON ROD
L2	N 01°06'42" E	647.55'	SHL TO MONUMENT	IRON ROD

LINE	BEARING	DISTANCE	CURVE LENGTH	DESCRIPTION
L3	N 68°03'55" E	1,505.76'	2,187.98'	SHL TO LPL
L4	N 21°50'37" W	19,069.86'	19,069.86'	LPL TO AZL1
L5	S 20°46'08" E	107.70'	107.70'	AZL1 TO AZL2
L6	N 19°41'18" W	2,107.81'	2,107.81'	AZL2 TO BHL

WELL RESTRICTIONS

1. NO OCCUPIED DWELLINGS > 2500 SQ FT. WITHIN 625 FEET OF CENTER OF PAD.
2. NO AGRICULTURE BUILDINGS > 2500 SQ FT. WITHIN 625 FEET OF CENTER OF PAD.
3. NO WATER WELLS OR DEVELOPED SPRINGS ARE WITHIN 250 FEET OF PROPOSED WELL.
4. PERENNIAL STREAMS, LAKES, PONDS, OR RESERVOIRS WITHIN 100 FEET OF THE LIMITS OF DISTURBANCE.
5. NO NATURALLY PRODUCING TROUT STREAM WITHIN 300 FEET OF LIMITS OF DISTURBANCE.
6. NO GROUND INTAKE OR PUBLIC WATER SUPPLY WITHIN 1000 FEET OF WELL PAD, LIMITS OF DISTURBANCE, E & S CONTROLS OR PUBLIC WATER SUPPLY.



NOTES ON SURVEY

1. TIES TO WELLS AND CORNERS ARE BASED ON UTM, NAD83 DATUM, ZONE 17, US FT.
2. WELL LAT./LONG ESTABLISHED BY DIRECT GPS NAD '83.
3. BOUNDARIES SHOWN ARE TAKEN FROM TAX MAPS, DEEDS, AND FIELD SURVEY. THIS DRAWING IS NOT REPRESENTATIVE OF A FULL BOUNDARY SURVEY.
4. SURFACE OWNER INFORMATION TAKEN FROM THE ASSESSOR AND COUNTY CLERK RECORDS OF OHIO COUNTY IN OCTOBER OF 2021.
5. WELLS SHOWN ARE TAKEN FROM RECORDS OF WVDEP.

I, THE UNDERSIGNED, HEREBY CERTIFY THAT THIS PLAT IS CORRECT TO THE BEST OF MY KNOWLEDGE AND BELIEF AND SHOWS ALL THE INFORMATION REQUIRED BY LAW AND REGULATIONS ISSUED AND PRESCRIBED BY THE DEPARTMENT OF ENVIRONMENTAL PROTECTION.



COMPANY: **SWN** Production Company, LLC **SWN** Production Company™

P.S. 983 *Michael R. Hyman* 10-31-2023

	(+) DENOTES LOCATION OF WELL ON UNITED STATES TOPOGRAPHIC MAPS	MINIMUM DEGREE OF ACCURACY: 1/200	SERAFIN ORTIZ MSH		
	WVDEP OFFICE OF OIL & GAS 601 57TH STREET CHARLESTON, WV 25034	PROVEN SURVEY SOURCE OF ELEVATION: GRADE GPS (NAVD 88, US FT)	OPERATOR'S WELL #: 405H	API WELL #: 47	51 02511 H6A
			STATE	COUNTY	PERMIT

WELL TYPE: OIL WASTE DISPOSAL PRODUCTION DEEP GAS LIQUID INJECTION STORAGE SHALLOW

WATERSHED: UPPER OHIO-WHEELING ELEVATION: 1278.69

DISTRICT: UNION COUNTY: MARSHALL QUADRANGLE: MOUNDSVILLE 7.5', WV

SURFACE OWNER: FRANK J. & LORI A. LONGWELL ACREAGE: ±44.949

OIL & GAS ROYALTY OWNER: SERAFIN T. ORTIZ, AS TRUSTEE OF THE SERAFIN T. ORTIZ TRUST AGREEMENT DATED JULY 31, 1996 ACREAGE: ±44.949

DRILL DRILL DEEPER REDRILL FRACTURE OR STIMULATE PLUG OFF OLD FORMATION PERFORATE NEW FORMATION

CONVERT PLUG & ABANDON CLEAN OUT & REPLUG OTHER CHANGE (SPECIFY) **01/12/2024**

TARGET FORMATION: MARCELLUS ESTIMATED DEPTH: 6,303 TVD 28,233 TMD

WELL OPERATOR: SWN PRODUCTION COMPANY, LLC DESIGNATED AGENT: BRITTANY WOODY

ADDRESS: 1300 FORT PIERPONT DRIVE, SUITE 201 ADDRESS: 1300 FORT PIERPONT DRIVE, SUITE 201

CITY: MORGANTOWN STATE: WV ZIP CODE: 26508 CITY: MORGANTOWN STATE: WV ZIP CODE: 26508

LEGEND:		REVISIONS:	DATE: 10-31-2023
			FILE NO:
			DRAWN BY: TMF
			SCALE: 1" = 2000'
			DRAWING NO: ACE-3048
			WELL LOCATION PLAT 1



SURVEYOR/ENGINEER:
1-304-933-3463
1700 ANMOORE RD,
BRIDGEPORT, WV 26330

PROPOSED
405H
BOTTOM
HOLE

OHIO RIVER

AZL2
AZL1

INSET "C"

INSET "B"

INSET "A"

PROPOSED 405H
SURFACE HOLE

GRID NORTH
UTM, NAD83 DATUM, ZONE 17, US FT



2000' 0 2000'



GRAPHIC SCALE IN FEET

01/12/2024

REVISIONS:	4705102511

COMPANY:			
OPERATOR'S		SERAFIN ORTIZ MSH	
WELL #:		405H	
DISTRICT:	UNION	COUNTY:	MARSHALL
STATE:		WV	
DATE:		10-31-2023	
DRAWN BY:		TMF	
SCALE:		1"=2000'	
DRAWING NO:		ACE-3048	
WELL LOCATION		PLAT 2	



SURVEYOR/ENGINEER: 1-304-933-3463
 1700 ANMOORE RD,
 BRIDGEPORT, WV 26330

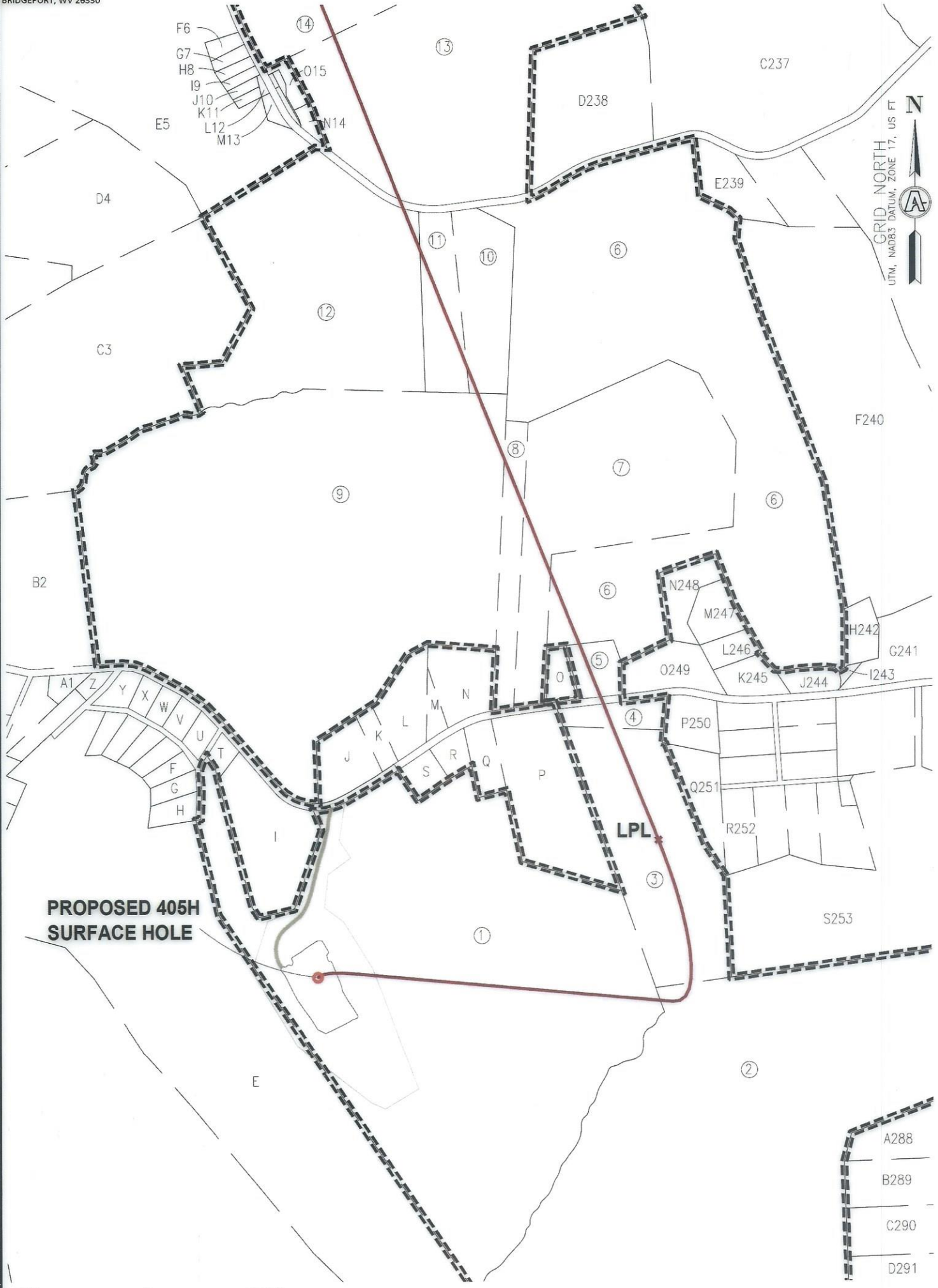

INSET "A"

01/12/2024

REVISIONS: 47 051 02511		COMPANY: SWN Production Company, LLC		SWN <i>R-V+0</i> Production Company™	
OPERATOR'S: SERAFIN ORTIZ MSH			DATE: 10-31-2023		DRAWN BY: TMF
WELL #: 405H			COUNTY: MARSHALL		SCALE: 1"=500'
DISTRICT: UNION		STATE: WV		DRAWING NO: ACE-3048	
WELL LOCATION PLAT 3					



SURVEYOR/ENGINEER: 1-304-933-3463
 1700 ANMOORE RD,
 BRIDGEPORT, WV 26330

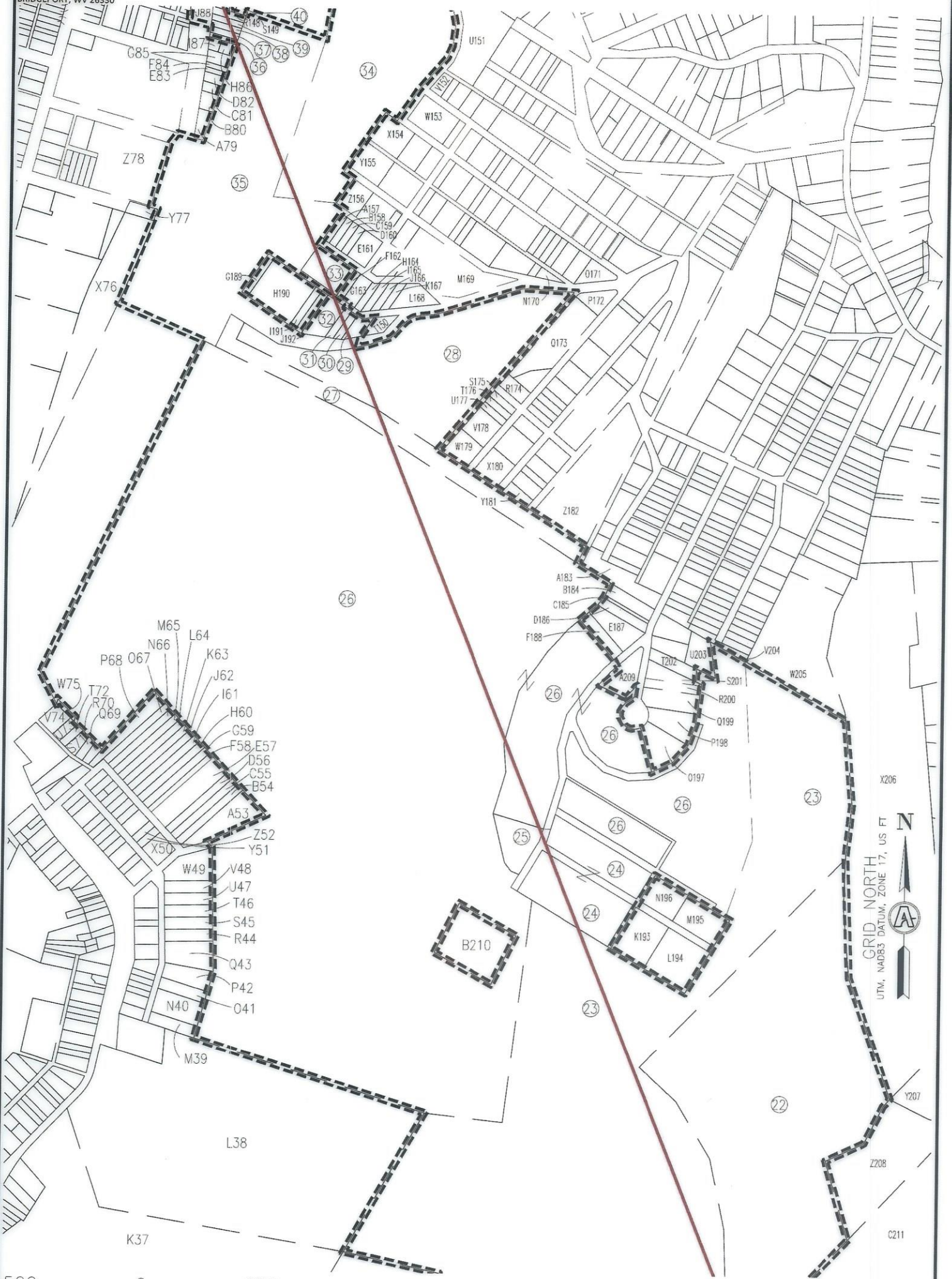

GRID NORTH
 UTM, NAD83 DATUM, ZONE 17, US FT



INSET "B"

01/12/2024

REVISIONS:	47 051 0 2511		COMPANY:		
			OPERATOR'S	SERAFIN ORTIZ MSH	
			WELL #:	405H	
			DISTRICT:	COUNTY:	STATE:
			UNION	MARSHALL	WV
				DATE:	10-31-2023
				DRAWN BY:	TMF
				SCALE:	1"=500'
				DRAWING NO:	ACE-3048
				WELL LOCATION	PLAT 4



SURVEYOR/ENGINEER: 1-304-933-3463
 1700 ANMOORE RD,
 BRIDGEPORT, WV 26330

**PROPOSED 405H
 BOTTOM HOLE**



OHIO RIVER

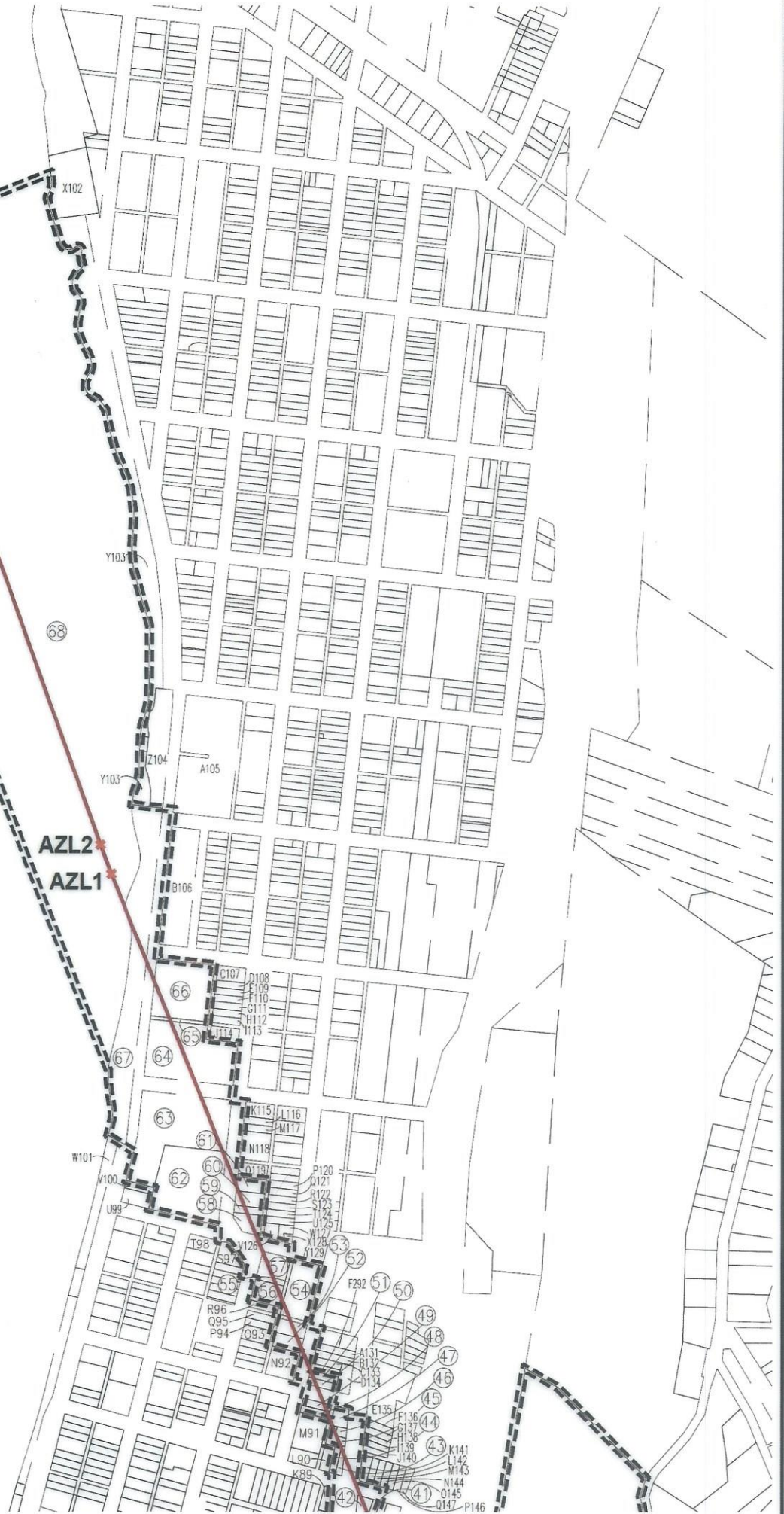

INSET "C"

01/12/2024

REVISIONS: 4705102511	COMPANY:		
OPERATOR'S	SERAFIN ORTIZ MSH		DATE: 10-31-2023
WELL #:	405H		DRAWN BY: TMF
DISTRICT:	COUNTY:	STATE:	SCALE: 1"=500'
UNION	MARSHALL	WV	DRAWING NO: ACE-3048
			WELL LOCATION PLAT 5



SURVEYOR/ENGINEER: 1-304-933-3463
 1700 ANMOORE RD,
 BRIDGEPORT, WV 26330

WELL BORE TRACTS		
TRACT	SURFACE OWNER (S) / ROYALTY OWNER (R)	TAX PARCEL
1	LONGWELL FRANK J & LORI A (S) / SERAFIN T. ORTIZ AS TRUSTEE OF THE SERAFIN T. ORTIZ TRUST AGREEMENT DATED JULY 31, 1996 (R)	13-6-49
TRACT	SURFACE OWNER (S)	TAX PARCEL
2	KELLER BRIAN J & COOK DAVID J & ALICE M - TOD	13-6-50
3	O'NEAL CYNTHIA	13-6-45
4	O'NEAL CYNTHIA	13-6-44
5	HULL MICHELLE A & THOMAS P MCFARLAND	13-6-23.9
6	HULL JAMES D & GEORGIA M	13-6-23.18
7	SCHERICH LEIGH ANN & SETH ANTHONY RENZELLA	13-6-23.14
8	SCHERICH LEIGH ANN & SETH ANTHONY RENZELLA	13-6-23.17
9	VAN SCYOC PATRICK A & FAITH M	13-6-17
10	LOMBARD DENISE L	13-6-24
11	LOMBARD DENISE L	13-6-16.1
12	WOOD JOHN W ET UX	13-6-16
13	KUBANCIK STANLEY M ET UX	13-5-25
14	KUBANCIK STANLEY M ET UX	13-5-28
15	OHIO COUNTY COAL RESOURCES INC	13-5-29
16	OHIO COUNTY COAL RESOURCES INC	13-5-30
17	OHIO COUNTY COAL RESOURCES INC	13-5-31
18	OHIO COUNTY COAL RESOURCES INC	13-5-32.1
19	OHIO COUNTY COAL RESOURCES INC	13-5-10
20	OHIO COUNTY COAL RESOURCES INC	13-1-50
21	OHIO COUNTY COAL RESOURCES INC	13-1-49
22	OHIO COUNTY COAL RESOURCES INC	13-1-2
23	OHIO COUNTY COAL RESOURCES INC	13-1-1.1
24	MARKOWICZ JOHN JR ET UX	13-1-1.2
25	SCOTT IRENE R	13-1C-48
26	MARKOWICZ JOHN F JR ET AL	13-1-1.3
27	MARKOWICZ JOHN F JR ET AL	13-1A-1
28	LICHWA MARJORIE V	13-1A-2
29	KITCHEN BERNICE	13-1A-4
30	SIEBIEDA MARION R & MARY ANN - TOD	13-1A-5
31	UNKNOWN	13-1A-6
32	SIEBIEDA MARION R & MARY ANN - TOD	13-1A-7
33	SIEBIEDA MARION R & MARY ANN - TOD	13-1A-12
34	MOZART PARK ASSOCIATION	10-W88-360
35	W VA DEPT OF HIGHWAYS	U.S. 250
36	MILLER ALICIA & BICKMEIER JEREMY	10-W88-285
37	SKRZYPEK STEVEN MICHAEL	10-W88-284
38	SKRZYPEK STEVEN MICHAEL	10-W88-283
39	EWART CHRISTA	10-W88-282
40	EWART JOHN P & A D	10-W88-281
41	KLAMUT NANCY J	10-W88-278
42	SOFKA MICHAEL S & J J	10-W88-277
43	DUDEK CASIMER (LIFE ESTATE); DUDEK DAVID	10-W88-225
44	DUDEK CASIMER (LIFE ESTATE); DUDEK DAVID	10-W88-226
45	VUCELICK SAMUEL G JR & SUMER D	10-W88-232
46	VUCELICK SAMUEL G JR & SUMER D	10-W88-233.1
47	TYBURSKI MARY L (LE); TYBURSKI ROBERT S JR	10-W88-233
48	TOM S LLC	10-W88-231.1
49	CAMPBELL SAMANTHA M	10-W88-231
50	BLAKE JAMES L & CAROL LAWHORNE	10-W88-259
51	SEXTON KENNETH A SEXTON WILLIAM B	10-W88-258
52	STEVE LOHRI CONTRACTING LLC	10-W88-240
53	STEVE LOHRI CONTRACTING LLC	10-W88-241
54	KHELAWAN VISHAL	10-W88-242
55	KHELAWAN VISHAL	10-W88-242.1
56	BONACCI RENTALS LLC	10-W88-148
57	KHELAWAN VISHAL	10-W88-146
58	CUNNINGHAM KENNETH & ROBB PAULA	10-W84-142
59	VESSELS CARLA	10-W84-141
60	HEIL JAMES B	10-W84-140
61	HOSTUTLER PAMELA - TOD	10-W84-139
62	WHEELING POWER CO WHEELING ELECTRIC CO	10-W84-50
63	WHEELING POWER CO WHEELING ELECTRIC CO	10-W84-44
64	MCCANN DISTRIBUTING INC	10-W84-43
65	SWISHER INTERNATIONAL INC	10-W84-348
66	SWISHER INTERNATIONAL INC	10-W84-42
67	BELLAIRE HARBOR SERVICE LLC	10-W84-346
68	STATE OF WEST VIRGINIA	OHIO RIVER

01/12/2024

REVISIONS: 47 051 02511

COMPANY:

SWN
 Production Company, LLC

SWN ^{R-V+}_A
 Production Company™

OPERATOR'S SERAFIN ORTIZ MSH

WELL #: 405H

DISTRICT:
 UNION

COUNTY:
 MARSHALL

STATE:
 WV

DATE: 10-31-2023

DRAWN BY: TMF

SCALE: N/A

DRAWING NO: ACE-3048

WELL LOCATION PLAT 6



SURVEYOR/ENGINEER: 1-304-933-3463
1700 ANMOORE RD,
BRIDGEPORT, WV 26330

ADJOINING OWNERS TABLE		
TRACT	SURFACE OWNER	TAX PARCEL
A	DEFIBAUGH RONALD L	13-11-27.8
B	DEFIBAUGH RONALD L & SANDRA	13-11-27.1
C	HAUGHT GEORGE ET UX	13-6-50.1
D	LIPINSKI ERIC R & LORIE A	13-6-51
E	HAUGHT GEORGE ET UX	13-6-51.1
F	MCDADE ROBERT D	13-6B-11
G	HAUGHT GEORGE ET UX	13-6B-10
H	HAUGHT GEORGE ET UX	13-6B-9
I	WOODBURN SARA J & RICHARD A	13-6-49.2
J	WILT VINCENT E	13-6-18
K	TOLER MARGARET - LIFE	13-6-19
L	HUTCHISON JAMES A & HOLLY M	13-6-20
M	DEFIBAUGH RONALD L	13-6-21
N	RITCHIE TIFFANY R & JOSEPH M NELSON	13-6-22
O	HULL MICHELLE A	13-6-23.19
P	CRALL MICHAEL D & LISA DAWN	13-6-46
Q	VANDYNE ZACHARY D	13-6-47
R	NIXON MADISON M	13-6-48
S	NIXON MADISON M	13-6-49.1
T	HAUGHT GEORGE WILLIAM II & SHEILA A	13-6-49.3
U	HAUGHT GEORGE W ET UX	13-6B-12
V	HAUGHT GEORGE W ET UX	13-6B-13
W	CAMPBELL WILLIAM IV & HAYLEE MOORE	13-6B-16
X	HULL GAYLER D	13-6B-17
Y	JONES ALEXA M	13-6B-20
Z	LEDBETTER WILLIAM R ET UX	13-6B-21
A1	SNYDER ANDREW C JR REVOCABLE LIVING TRUST	13-6B-22.1
B2	STEELE RICHARD P	13-6-13
C3	STEELE RICHARD P	13-6-14
D4	HARMON DAVID L ET UX	13-5-38
E5	OHIO COUNTY COAL RESOURCES INC	13-5-35
F6	OHIO COUNTY COAL RESOURCE INC	13-5B-9
G7	OHIO COUNTY COAL RESOURCE INC	13-5B-10
H8	OHIO COUNTY COAL RESOURCE INC	13-5B-11
I9	OHIO COUNTY COAL RESOURCE INC	13-5B-12
J10	OHIO COUNTY COAL RESOURCE INC	13-5B-13
K11	OHIO COUNTY COAL RESOURCE INC	13-5B-14
L12	W VA DEPT OF HIGHWAYS	13-5B-13.1
M13	W VA DEPT OF HIGHWAYS	13-5-35.1
N14	OHIO COUNTY COAL RESOURCES INC	13-5-26
O15	OHIO COUNTY COAL RESOURCES INC	13-5-27
P16	OHIO COUNTY COAL RESOURCES INC	13-5-29.1
Q17	OHIO COUNTY COAL RESOURCES INC	13-5-34.1
R18	OHIO COUNTY COAL RESOURCES INC	13-5-34
S19	OHIO COUNTY COAL RESOURCES INC	13-5-34.3
T20	OHIO COUNTY COAL RESOURCES INC	13-5-34.2
U21	OHIO COUNTY COAL RESOURCES INC	13-5-33.1
V22	OHIO COUNTY COAL RESOURCES INC	13-5-32
W23	OHIO COUNTY COAL RESOURCES INC	13-5-32.2
X24	OHIO COUNTY COAL RESOURCES INC	13-5-8
Y25	OHIO COUNTY COAL RESOURCES INC	13-5-9.1
Z26	OHIO COUNTY COAL RESOURCES INC	13-5-9
A27	OHIO COUNTY COAL RESOURCES INC	13-5-9.2
B28	OHIO COUNTY COAL RESOURCES INC	13-5-2
C29	OHIO COUNTY COAL RESOURCES INC	13-1-47
D30	OHIO COUNTY COAL RESOURCES INC	13-1-48
E31	OHIO COUNTY COAL RESOURCES INC	13-1-46

*HIGHLIGHTED PARCELS MAY BE IMPACTED DURING DRILLING.

TRACT	SURFACE OWNER	TAX PARCEL
F32	OHIO COUNTY COAL RESOURCES INC	13-1-87
G33	TOMASSO RAYMOND R & PEGGY A REVOCABLE TRUST AGREEMENT	13-1-40
H34	OHIO COUNTY COAL RESOURCES INC	13-1-42
I35	TOMASSO RAYMOND R & PEGGY A REVOCABLE TRUST AGREEMENT	13-1-41
J36	OHIO COUNTY COAL RESOURCES INC	13-1-42.1
K37	OHIO COUNTY COAL RESOURCES INC	1-5-1
L38	MORRIS CLARA BEUCKE EST	1-3-20
M39	OHIO COUNTY COAL RESOURCES INC	13-1D-2
N40	OHIO COUNTY COAL RESOURCES INC	13-1D-60
O41	CONSOLIDATION COAL COMPANY MURRAY ENERGY C/O LAND DEPT	13-1D-1
P42	SCHLOSSER CHARLES I & NANCY A	1-3-66
Q43	BLAKELY JOSEPH	1-3-67
R44	BLAKELY JOSEPH	1-3-17
S45	BLAKELY JOSEPH	1-3-16
T46	GUTHRIE ANDREW L & HERCULES NATASHA C	1-3-15
U47	JAMES TIMOTHY M	1-3-14
V48	DAVIS BAILEY JR & TORRIE DEBENI	1-3-13
W49	BRAYEC DAVID M	1-3-12
X50	CANESTRARO CHARLOTTE J & JOSEPH R	1-3-44
Y51	WEST VIRGINIA STATE OF	1-3-45
Z52	ROSE ROBERT M & SHARON L RICHARDSON	1-3-46
A53	NICE DAVID C & ELEANOR R	1-3-10
B54	NICE DAVID C	1-3-9
C55	NICE DAVID C	1-3-8
D56	NICE DAVID C	1-3-7
E57	DEGARMO LINSEY E ET UX	1-3-6
F58	DEGARMO LINSEY E ET UX	1-3-5
G59	BIRKHIMER JERRY A & SUNNY R	1-3-4
H60	BIRKHIMER JERRY A & SUNNY R	1-3-3
I61	BIRKHIMER JERRY A & SUNNY R	1-3-2
J62	BIRKHIMER JERRY A & SUNNY R	1-3-1.6
K63	BIRKHIMER JERRY A & SUNNY R	1-3-1.5
L64	BIRKHIMER JERRY A & SUNNY R	1-3-1.4
M65	BIRKHIMER JERRY A & SUNNY R	1-3-1.3
N66	BIRKHIMER JERRY A & SUNNY R	1-3-1.2
O67	WILLIAMS PATRICIA J	1-3-1.1
P68	WILLIAMS PATRICIA J	1-3-1
Q69	CALDWELL ALEXANDER	1-3-56
R70	CALDWELL ALEXANDER	1-3-57
S71	CALDWELL ALEXANDER	1-3-57.1
T72	RICHMOND BRENDA L	1-3-58
U73	POGGI JAMES & CRYSTAL	1-3-59
V74	POGGI JAMES & CRYSTAL L	1-3-60
W75	ZACCHEUS PROPERTIES LLC - 2009	1-3-59.1
X76	BAM LLC	1-2-160
Y77	BENWOOD CITY OF	1-2-163
Z78	BAM LIMITED LIABILITY COMPANY	10-W88-178
A79	STACHURA STANLEY R & JANET S	10-W88-293
B80	WETZEL JENNIFER	10-W88-294
C81	WETZEL JENNIFER	10-W88-292
D82	SOFKA JUDITH J & MACHEL CHRISTINE	10-W88-291
E83	SING NANCY E	10-W88-290
F84	SING NANCY E	10-W88-289
G85	KRUPINSKI ANTHONY JR & KRUPINSKI ELEANOR JEAN	10-W88-287
H86	SPANGENBERG JOSEPH M III SPANGENBERG REGINA	10-W88-286
I87	MUNSON MICHAEL C & DANEHART JOANN	10-W88-286.1
J88	MATUSIK JOSEPH	10-W88-223
K89	HASTINGS MARY ANN	10-W88-224
L90	CARRAWAY TENA	10-W88-227
M91	TARAZI GEORGE K	10-W88-230
N92	PRASCIK CATHERINE ANN	10-W88-239
O93	SCHULTE FRANCES L - TOD	10-W88-152
P94	SCHULTE JOSEPH FRANCIS ESTATE	10-W88-151

*HIGHLIGHTED PARCELS MAY BE IMPACTED DURING DRILLING.

01/12/2024

REVISIONS:	47 051 02511

COMPANY:					
OPERATOR'S		SERAFIN ORTIZ MSH			
WELL #:		405H			
DISTRICT:		COUNTY:		STATE:	
UNION		MARSHALL		WV	
				DATE: 10-31-2023	
				DRAWN BY: TMF	
				SCALE: N/A	
				DRAWING NO: ACE-3048	
				WELL LOCATION PLAT 7	



SURVEYOR/ENGINEER:
1-304-933-3463
1700 ANMOORE RD,
BRIDGEPORT, WV 26330

TRACT	SURFACE OWNER	TAX PARCEL
Q95	WILEY LINDA	10-W88-150
R96	WILEY LINDA	10-W88-149
S97	COOLEY DONALD & COOLEY SEAN R	10-W88-141
T98	WHEELING POWER CO WHEELING ELECTRIC CO	10-W88-61
U99	WHEELING POWER CO WHEELING ELECTRIC CO	10-W84-3
V100	WHEELING POWER CO WHEELING ELECTRIC CO	10-W84-4
W101	BELLAIRE HARBOR SERVICE LLC	10-W84-2
X102	CONCRETE REALTY LLC	10-W78-2.1
Y103	BELLAIRE HARBOR SERVICE LLC	10-W78-497
Z104	IOLA CLUB INC	10-W84-1.2
A105	SWISHER INTERNATIONAL INC	10-W84-25
B106	SWISHER INTERNATIONAL INC	10-W84-8
C107	ROCK DAVID L & C L	10-W84-65
D108	FULLER MATTHEW L & CHRISTINA L	10-W84-64
E109	FULLER MATTHEW L & CHRISTINA L	10-W84-63
F110	FULLER MATTHEW & CHRISTINA L	10-W84-62
G111	FULLER MATTHEW L	10-W84-61
H112	FULLER MATTHEW L	10-W84-60
I113	VUCELIK CAROLYN	10-W84-59
J114	HALL LESTER D	10-W84-58
K115	OVVMG INC TRUSTEE FOR AUC	10-W84-132
L116	WHEELING POWER CO WHEELING ELECTRIC CO	10-W84-133
M117	WHEELING POWER CO WHEELING ELECTRIC CO	10-W84-134
N118	FRANTOM EDWARD B	10-W84-136
O119	TOLAND PAULA J & CATHY D BREESE	10-W84-138
P120	CARROLL MONICA	10-W84-147
Q121	COOKHEAT PROPERTIES LLC	10-W84-146
R122	QUILLIN GARY	10-W84-145
S123	QUILLIN GARY	10-W84-144
T124	QUILLIN GARY	10-W84-143
U125	RENFORTH RICKY R (SELLER) NICKERSON RON & LESLIE-BUYERS	10-W88-142
V126	RENFORTH RICKY R (SELLER) NICKERSON RON & LESLIE-BUYERS	10-W88-142.1
W127	ELLIS DUANE & DEBORAH	10-W88-143
X128	CITY OF WHEELING	10-W88-144
Y129	WEST RENTALS INC	10-W88-244
Z130	TOM S LLC	10-W88-250
A131	BRUCE JR LAWRENCE P	10-W88-253
B132	GIBBONS JUSTIN	10-W88-254
C133	GIBBONS JUSTIN D	10-W88-256
D134	REINHARDT WADE	10-W88-255
E135	WEST RENTALS INC	10-W88-266
F136	JAGACZEWSKI RICHARD ALAN ET AL	10-W88-268
G137	STEWART SUMMER	10-W88-269
H138	BOGGS LEWIS C & DONA M	10-W88-270
I139	CONNER JUDY M	10-W88-271
J140	SHRADER ROSE	10-W88-272
K141	REINHARDT WADE	10-W88-273
L142	RCC PROPERTIES LLC	10-W88-274
M143	WARD MELANIE R & EBERHART MARY D	10-W88-275
N144	CONTRAGUERRO RENTAL PROP LLC	10-W88-276
O145	MCGHEE BENJAMIN P	10-W88-298
P146	EWART VINCENT P	10-W88-297
Q147	PARSONS MARY S	10-W88-296
R148	WESOLOWSKI VALENTINE	10-W88-279
S149	CHLON WALTER S	10-W88-280
T150	BUTLER HARLEY L & S J	10-W85-22
U151	UNKNOWN OWNER	10-W89-29
V152	UNKNOWN OWNER	10-W89-28
W153	RICHMOND CAROL	10-W89-9
X154	GORDON-SIEGWART TRUST; TEES CHARLES G & JACALYN S NEUHARDT	10-W88-361
Y155	GORDON-SIEGWART TRUST; TEES CHARLES G & JACALYN S NEUHARDT	10-W88-368
Z156	SIEBIDA MICHAEL J SR & LISA A	10-W88-369
A157	STATE OF WVA	13-1A-25.1

*HIGHLIGHTED PARCELS MAY BE IMPACTED DURING DRILLING.

TRACT	SURFACE OWNER	TAX PARCEL
B158	SIEBIDA MARION R & MARY ANN - TOD	13-1A-25
C159	SIEBIDA MARION R & MARY ANN - TOD	13-1A-24
D160	SIEBIDA MARION R & MARY ANN - TOD	13-1A-23
E161	SIEBIDA MARION R & MARY ANN - TOD	13-1A-22
F162	SIEBIDA MARION R & MARY ANN - TOD	13-1A-13
G163	SIEBIDA MARION R & MARY ANN - TOD	13-1A-14
H164	LICHWA VIVIAN G	13-1A-15
I165	SIEBIDA MARION R & MARY ANN - TOD	13-1A-16
J166	SIEBIDA MARION R & MARY ANN - TOD	13-1A-17
K167	SIEBIDA MARION R & MARY ANN - TOD	13-1A-18
L168	SIEBIDA MARION R & MARY ANN - TOD	13-1A-19
M169	UPDEGRAFF JENNIFER R	13-1A-28
N170	MCMILLIAN G W	13-1A-31
O171	CRONIN ORAL ALLEN ET UX	13-1A-37
P172	WILSON LUCAS C	13-1A-40
Q173	WILSON LUCAS C	13-1A-44
R174	KITCHEN BERNICE	13-1A-46
S175	LICHWA MARJORIE V	13-1A-47
T176	LICHWA MARJORIE V	13-1A-48
U177	LICHWA MARJORIE V	13-1A-48.2
V178	WHITELATCH CYNTHIA G	13-1A-48.1
W179	KOTCH JOANN M	13-1A-48.3
X180	LICHWA MARJORIE V	13-1A-49.1
Y181	O'DONNELL ERIC M & NICHOLAS W	13-1A-67
Z182	DAVIS DONALD E	13-1A-68
A183	FALES CHRISTOPHER J & JOLYN Y	13-1A-71
B184	HUGUS DARLENE J	13-1C-38
C185	HUGUS DARLENE J	13-1C-39
D186	ANDERSON AMANDA	13-1C-40
E187	STUBBS MEREDITH & PAUL	13-1C-41
F188	STUBBS MEREDITH & PAUL	13-1C-42
G189	JACKSON NORMAN JR	13-1A-11
H190	HAWKEY RICHARD L ET UX	13-1A-10
I191	UNKNOWN OWNER	13-1A-9
J192	UNKNOWN OWNER	13-1A-8
K193	MOZART MIDGET LEAGUE INC	13-1C-5
L194	MOZART MIDGET LEAGUE INC	13-1C-6
M195	MOZART MIDGET LEAGUE INC	13-1C-14
N196	MOZART MIDGET LEAGUE INC	13-1C-13
O197	TOLPA MICHAEL H ET UX	13-1C-31.1
P198	ROTRIGA KEVIN L & DEBORAH L	13-1C-32
Q199	WHITMIRE KEVIN & HEATHER	13-1C-33
R200	HICKS RHONDA M & DONNA LEGGETTE	13-1C-34
S201	BRITTON ROBERT D JR	13-1C-34.1
T202	YOUNG CARRIE	13-1C-36
U203	MCDOWELL DONNA JEAN ET VIR	13-1C-37.2
V204	DOUGHERTY LAINIE S & VUNDERINK JEFFREY L	13-1A-121.1
W205	OHIO COUNTY COAL RESOURCES INC	13-1A-149
X206	OHIO COUNTY COAL RESOURCES INC	13-1-3
Y207	OHIO COUNTY COAL RESOURCES INC	13-1-6
Z208	OHIO COUNTY COAL RESOURCES INC	13-1-38
A209	BRITTON ROBERT JR	13-1C-28
B210	MESSHAM ROWAN L & DEBORAH S	13-1-1
C211	OHIO COUNTY COAL RESOURCES INC	13-1-39
D212	OHIO COUNTY COAL RESOURCES INC	13-1-66.1
E213	OHIO COUNTY COAL RESOURCES INC	13-1-49.2
F214	OHIO COUNTY COAL RESOURCES INC	13-1-49.4
G215	OHIO COUNTY COAL RESOURCES INC	13-1-49.3
H216	OHIO COUNTY COAL RESOURCES INC	13-1-65.1
I217	OHIO COUNTY COAL RESOURCES INC	13-1-65.3
J218	OHIO COUNTY COAL RESOURCES INC	13-1-62
K219	OHIO COUNTY COAL RESOURCES INC	13-1-61.1

*HIGHLIGHTED PARCELS MAY BE IMPACTED DURING DRILLING.

01/12/2024

REVISIONS: 4705102511	COMPANY: SWN Production Company, LLC	DATE: 10-31-2023
	OPERATOR'S: SERAFIN ORTIZ MSH	DRAWN BY: TMF
	WELL #: 405H	SCALE: N/A
	DISTRICT: UNION	DRAWING NO: ACE-3048
	COUNTY: MARSHALL	WELL LOCATION PLAT 8
	STATE: WV	



SURVEYOR/ENGINEER: 1-304-933-3463
 1700 ANMOORE RD,
 BRIDGEPORT, WV 26330

TRACT	SURFACE OWNER	TAX PARCEL
L220	OHIO COUNTY COAL RESOURCES INC	13-1-60
M221	OHIO COUNTY COAL RESOURCES INC	13-1-59
N222	OHIO COUNTY COAL RESOURCES INC	13-1-71.2
O223	OHIO COUNTY COAL RESOURCES INC	13-1-54.1
P224	OHIO COUNTY COAL RESOURCES INC	13-1-53
Q225	OHIO COUNTY COAL RESOURCES INC	13-1-49.1
R226	OHIO COUNTY COAL RESOURCES INC	13-1-52
S227	OHIO COUNTY COAL RESOURCES INC	13-1-51
T228	OHIO COUNTY COAL RESOURCES INC	13-1-51.1
U229	OHIO COUNTY COAL RESOURCES INC	13-1-51.3
V230	OHIO COUNTY COAL RESOURCES INC	13-5-10.3
W231	OHIO COUNTY COAL RESOURCES INC	13-5-10.2
X232	OHIO COUNTY COAL RESOURCES INC	13-5-10.1
Y233	OHIO COUNTY COAL RESOURCES INC	13-5-11
Z234	CONSOLIDATION COAL COMPANY MURRAY ENERGY C/O LAND DEPT	13-5-12.2
A235	CONSOLIDATION COAL COMPANY MURRAY ENERGY C/O LAND DEPT	13-5-13.1
B236	OHIO COUNTY COAL RESOURCES INC	13-5-14
C237	KUBANCIK RITA C - LIFE	13-5-23
D238	HULL GAYLERD	13-5-24
E239	HULL GAYLERD E	13-6-26
F240	HULL GAYLERD F & SHARON L	13-6-23.20
G241	HULL GAYLERD F & SHARON L	13-6-23.13
H242	HULL GEORGE JEFFREY	13-6-23.10
I243	HULL GEORGE J	13-6-23.15
J244	HULL JAMES D & JAMES D JR	13-6-23
K245	HULL JAMES D & GEORGIA M	13-6-23.16
L246	HULL JAMES DAVID ET UX	13-6-23.1
M247	HULL JAMES DAVID JR ET UX	13-6-23.5
N248	HULL JAMES D JR & LORI ANN	13-6-23.12
O249	HULL JAMES D ET UX	13-6-23.3
P250	SATTY IRENE	13-6-43
Q251	BERLETCH RICHARD ET UX	13-6-45.1
R252	HUGHES ROBERT ALLEN	13-6C-9
S253	HULL GAYLERD F & SHARON	13-6-23.11
T254	CALDWELL CHRISTIAN A	13-7-1.1
U255	KELLER BRIAN J & JANET	13-6-50.5
V256	HECKMAN FLORA BELLE	13-7C-18
W257	VANNEST ALEX M & HOWARD ALLIE R	13-7C-17
X258	COX MARY FRANCES EST	13-7C-10
Y259	HARBISON WALTER L ET UX	13-7C-8
Z260	RENZELLA PATRICIA R	13-7C-7
A261	DEL RE MARVIN E ET UX	13-7C-6
B262	NEMCOSKY ROBERT L ET UX	13-7C-5
C263	PEACE NATHANIEL O & ELAINE M	13-7C-4
D264	PEACE NATHANIEL O & ELAINE M	13-7C-3
E265	NOVICK RYAN J & ALEXANDRA P	13-7C-2
F266	ELSON LINDA S & SAMUEL F	13-7C-1
G267	SEACHRIST MARGARET TURNER	13-7-44
H268	SEACHRIST MARGARET TURNER	13-7-45
I269	YOUNG MICHAEL D ET UX	13-7-51
J270	YOUNG MICHAEL D ET UX	13-7-50
K271	ALLEN RICHARD C ET UX	13-7-52
L272	VARGO CINDY L ET AL	13-10-3
M273	MARSHALL LAND LLC	13-10-2
N274	MOOSMAN MATTHEW G	13-10A-14
O275	WARD DEREK J	13-10A-13
P276	HUNTER WILLIAM D & MARLENE	13-10A-12
Q277	HILL PATRICIA J	13-10A-11
R278	HILL PATRICIA J	13-10A-10
S279	HILL PATRICIA J	13-10A-9
T280	KANE VERONICA A	13-10A-8
U281	HULL GAYLERD E	13-10A-7
V282	BRANNAN BRICIE GREER	13-10A-6
W283	MCCLURE DEVAN & LINDSEY CAIN	13-10A-5

*HIGHLIGHTED PARCELS MAY BE IMPACTED DURING DRILLING.

TRACT	SURFACE OWNER	TAX PARCEL
X284	FECAT WALTER J JR ET UX	13-10A-4
Y285	BRAUTIGAN RANDY & KAYLA	13-6-50.7
Z286	KELLER WILLIAM J - TOD	13-6-50.2
A287	BURKE ANDREA M & JAMES D	13-6-50.6
B288	COOK DAVID J & ALICE - TOD	13-6-50.8
C289	COOK STEVEN M & SHANNON R	13-6-50.3
D290	COOK SUZANNE	13-6-50.4
E291	HARBISON WALTER L ET UX	13-7C-9
F292	PLATT WILLIAM H	10-W88-257

*HIGHLIGHTED PARCELS MAY BE IMPACTED DURING DRILLING.

01/12/2024

REVISIONS: 4765102511 COMPANY: SWN Production Company, LLC	OPERATOR'S: SERAFIN ORTIZ MSH WELL #: 405H DISTRICT: UNION COUNTY: MARSHALL STATE: WV	DATE: 10-31-2023 DRAWN BY: TMF SCALE: N/A DRAWING NO: ACE-3048 WELL LOCATION PLAT 9
---	---	---