

JACKSON SURVEYING

INC.

2413 EAST PIKE ST. # 112
Clarksburg, WV 26302
304-623-5851

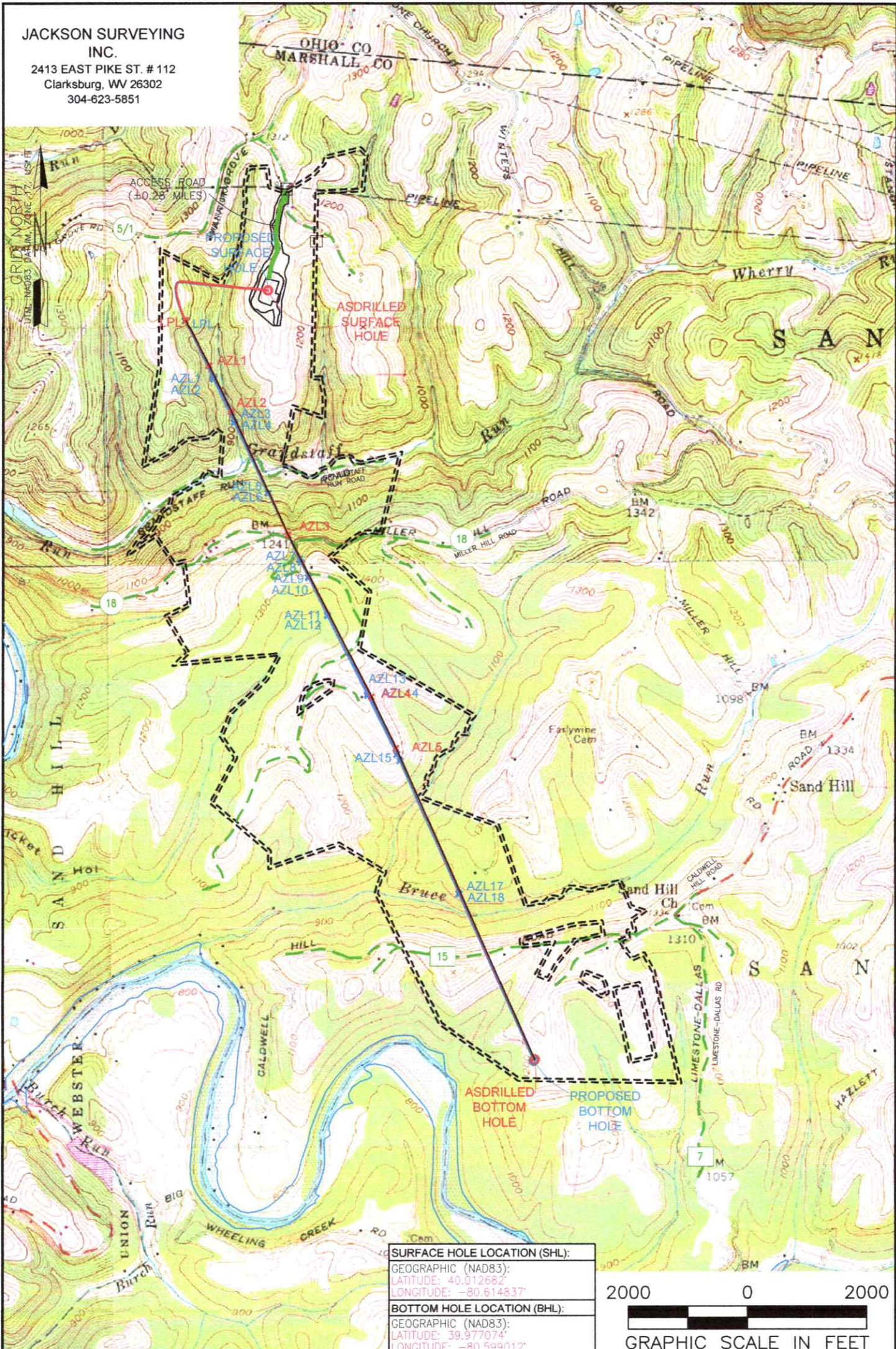

SURFACE HOLE LOCATION (SHL):
GEOGRAPHIC (NAD83):
LATITUDE: 40.012682
LONGITUDE: -80.614837
BOTTOM HOLE LOCATION (BHL):
GEOGRAPHIC (NAD83):
LATITUDE: 39.977074
LONGITUDE: -80.599012

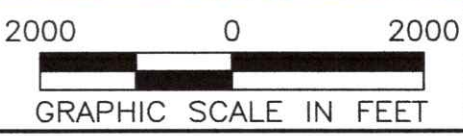

NOTES ON SURVEY

1. SURFACE AND ROYALTY OWNER INFORMATION AND THEIR BOUNDARIES SHOWN HEREON WERE PLOTTED FROM DEEDS AND/OR TAX PARCEL MAPS PROVIDED BY CLIENT AND/OR FIELD LOCATIONS.
2. THIS PLAT DOES NOT REPRESENT A BOUNDARY SURVEY OF THE PARCELS SHOWN HEREON.
4. ALL INSETS ARE GRID NORTH UNLESS OTHERWISE DEPICTED.

LEGEND:

- PROPOSED SURFACE HOLE / BOTTOM HOLE
- ⊙ EXISTING / PRODUCING WELLHEAD
- ★ LPL★ LANDING POINT LOCATION
- FLOOD PLAIN
- ACCESS ROAD
- - - ACCESS ROAD TO PREV. SITE
- == LEASE BOUNDARY
- PROPOSED PATH
- ASDRILLED PATH

03/13/2026

WELL OPERATOR: EXPAND OPERATING LLC	WELL (FARM) NAME: MICHAEL SOUTHWORTH MSH	WELL # 206H	SERIAL #
ADDRESS: 1300 FORT PIERPONT ROAD, SUITE 200 MORGANTOWN, WV 26508	COUNTY - CODE MARSHALL - 051	DISTRICT; SANDHILL	
SURFACE OWNER: BARRY A. & KIMBERLY S. LITMAN	USGS 7 1/2 QUADRANGLE MAP NAME VALLEY GROVE, WV	API #: 47-051-02521	

Latitude: 40°02'30"

SURFACE HOLE 8,821'

Latitude: 40°00'00"

BOTTOM HOLE 4,393'

JACKSON SURVEYING INC.

2413 EAST PIKE ST. # 112
Clarksburg, WV 26302
304-623-5851

GRID NORTH
UTM, NAD83 DATUM, ZONE 17, US FT

Table with 2 columns: Location Type (SHL, LPL, BHL) and UTM Coordinates (Northing, Easting).

Table with 5 columns: LINE, BEARING, DISTANCE, DESCRIPTION, MONUMENT. Includes lines L1-L5 and L3.

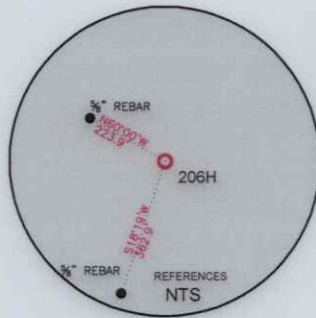
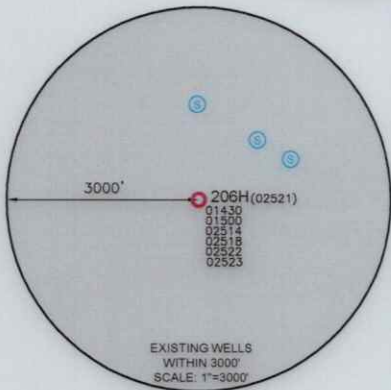
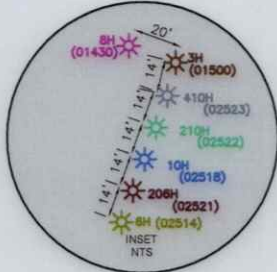

Table with 2 columns: Location Type (SHL, LPL, BHL) and UTM Coordinates (Northing, Easting).

WELL RESTRICTIONS

- 1. NO OCCUPIED DWELLINGS > 2500 SQ FT. WITHIN 625 FEET OF CENTER OF PAD.
2. NO AGRICULTURE BUILDINGS > 2500 SQ FT. WITHIN 625 FEET OF CENTER OF PAD.
3. NO WATER WELLS OR DEVELOPED SPRINGS ARE WITHIN 250 FEET OF PROPOSED WELL.
4. NO PERENNIAL STREAMS, LAKES, PONDS, OR RESERVOIRS WITHIN 100 FEET OF THE LIMITS OF DISTURBANCE.
5. NO NATURALLY PRODUCING TROUT STREAM WITHIN 300 FEET OF LIMITS OF DISTURBANCE.
6. NO GROUND INTAKE OR PUBLIC WATER SUPPLY WITHIN 1000 FEET OF WELL PAD, LIMITS OF DISTURBANCE, E & S CONTROLS OR PUBLIC WATER SUPPLY.

NOTES ON SURVEY

- 1. SURFACE AND ROYALTY OWNER INFORMATION AND THEIR BOUNDARIES SHOWN HEREON WERE PLOTTED FROM DEEDS AND/OR TAX PARCEL MAPS PROVIDED BY CLIENT AND/OR FIELD LOCATIONS.
2. THIS PLAT DOES NOT REPRESENT A BOUNDARY SURVEY OF THE PARCELS SHOWN HEREON.
4. ALL INSETS ARE GRID NORTH UNLESS OTHERWISE DEPICTED.

I, THE UNDERSIGNED, HEREBY CERTIFY THAT THIS PLAT IS CORRECT TO THE BEST OF MY KNOWLEDGE AND BELIEF AND SHOWS ALL THE INFORMATION REQUIRED BY LAW AND REGULATIONS ISSUED AND PRESCRIBED BY THE DEPARTMENT OF ENVIRONMENTAL PROTECTION.

P.S. 708

David L Jackson

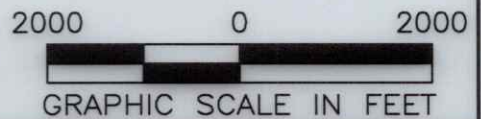
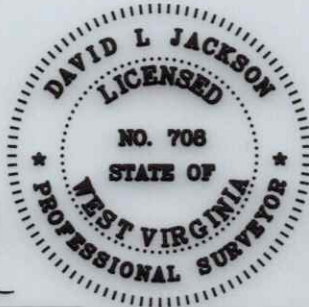

COMPANY:



(+) DENOTES LOCATION OF WELL ON UNITED STATES TOPOGRAPHIC MAPS
WVDEP
OFFICE OF OIL & GAS
601 57TH STREET
CHARLESTON, WV 25034

MINIMUM DEGREE OF ACCURACY: 1/200
PROVEN SOURCE OF ELEVATION: SURVEY GRADE GPS (NAVD 88, US FT)

MICHAEL SOUTHWORTH MSH
OPERATOR'S WELL #: 206H
API WELL #: 47 STATE 051 COUNTY 02521 PERMIT

WELL TYPE: OIL [] WASTE DISPOSAL [] PRODUCTION [X] DEEP [] GAS [X] LIQUID INJECTION [] STORAGE [] SHALLOW [X]
WATERSHED: GRANDSTAFF RUN OF WHEELING CREEK (HUC-10) ELEVATION: 1271.4'
DISTRICT: SANDHILL COUNTY: MARSHALL QUADRANGLE: VALLEY GROVE, WV
SURFACE OWNER: BARRY A. & KIMBERLY S. LITMAN ACREAGE: ±159.776
OIL & GAS ROYALTY OWNER: BARRY A. & KIMBERLY S. LITMAN ACREAGE: ±159.776
DRILL [] DRILL DEEPER [] REDRILL [] FRACTURE OR STIMULATE [] PLUG OFF OLD FORMATION [] PERFORATE NEW FORMATION []
CONVERT [] PLUG & ABANDON [] CLEAN OUT & REPLUG [] OTHER CHANGE [X] (SPECIFY) ASDRILLED
TARGET FORMATION: MARCELLUS ESTIMATED DEPTH: 6,570 TMD 20,812 TMD

WELL OPERATOR: EXPAND OPERATING LLC DESIGNATED AGENT: BRITTANY WOODY
ADDRESS: 1300 FORT PIERPONT ROAD, SUITE 200 ADDRESS: 1300 FORT PIERPONT ROAD, SUITE 200
CITY: MORGANTOWN STATE: WV ZIP CODE: 26508 CITY: MORGANTOWN STATE: WV ZIP CODE: 26508

Table with 2 columns: Legend (Proposed Surface Hole, Existing Wellhead, LPL, Existing Water Well, Existing Spring) and Revisions/Date.

JACKSON SURVEYING
 INC.
 2413 EAST PIKE ST. # 112
 Clarksburg, WV 26302
 304-623-5851

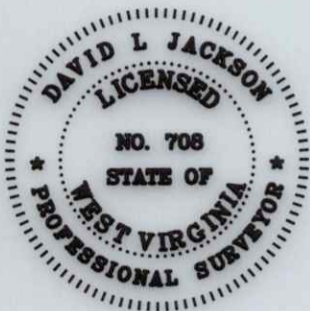
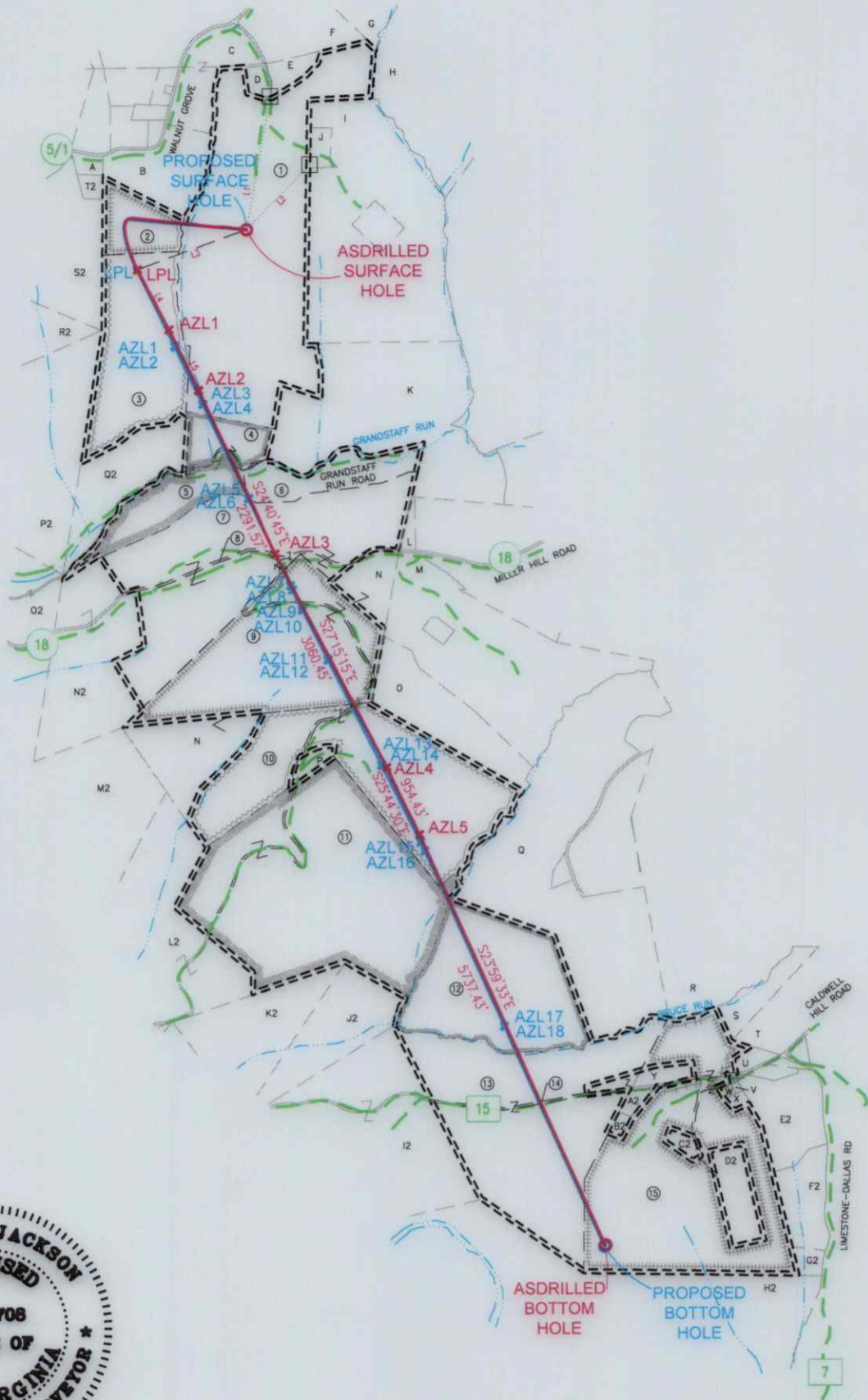

I, THE UNDERSIGNED, HEREBY CERTIFY THAT THIS PLAT IS CORRECT TO THE BEST OF MY KNOWLEDGE AND BELIEF AND SHOWS ALL THE INFORMATION REQUIRED BY LAW AND REGULATIONS ISSUED AND PRESCRIBED BY THE DEPARTMENT OF ENVIRONMENTAL PROTECTION.

P.S. 708

David L Jackson

03/13/2026

REVISIONS:		COMPANY:			
		OPERATOR'S MICHAEL SOUTHWORTH MSH		API #:	DATE: 05-15-2025
		WELL #:		47-051-02521	DRAWN BY: N. MANO
		DISTRICT:		STATE:	SCALE: N/A
		SANDHILL		WV	DRAWING NO:
		COUNTY:		WELL LOCATION PLAT 2	
		MARSHALL			

JACKSON SURVEYING
 INC.
 2413 EAST PIKE ST. # 112
 Clarksburg, WV 26302
 304-623-5851

WELL BORE TRACTS		
TRACT	SURFACE OWNER (S) / ROYALTY OWNER (R)	TAX PARCEL
1	LITMAN BARRY A & KIMBERLY S (S)	12-2-10
TRACT	SURFACE OWNER (S)	TAX PARCEL
2	EDGE WILLIAM F JR - TOD ET AL (S)	12-2-15
3	WV BRIGHTMONT LLC (S)	12-2-14
4	G F P CORP (S)	12-2-12
5	GIBSON WILLIAM E (S)	12-9-12
6	GFP CORP (S)	12-2-7
7	PORTER CARLA S (S)	12-9-13
8	W VA DEPT OF HIGHWAYS (S)	MILLER HILL RD
9	MERINAR JAMES MARTIN ET UX (S)	12-9-15.1
10	MERINAR CALVIN C - LIFE (S)	12-9-16
11	MERINAR CALVIN C - LIFE (S)	12-9-18
12	TOLAND SONDR A J & WILLIAM E (S)	12-9-17
13	TEMPLE TERRY L & BEVERLY J - (S)	12-11-4
14	W VA DEPT OF HIGHWAYS (S)	CALDWELL HILL RD
15	GRAY DONALD G - TOD & GRAY WYATT MATTHEW (S)	12-11-8

ADJOINING OWNERS TABLE		
TRACT	SURFACE OWNER	TAX PARCEL
A	GIZA ALEXANDER C & CHRISTOPHER C	12-1-16.1
B	EDGE WILLIAM F JR - TOD ET AL	12-2-16
C	LITMAN JAMES M & LUCY A	12-2-16.1
D	RADCLIFFE JOHN D & ANNA M	12-2-10.1
E	LITMAN BARRY A	12-2-10.2
F	VELLENOWETH SCOTT U ET UX	12-2-1.1
G	BLATT THERESA L	12-2-23
H	BAIRD FAMILY TRUST	12-2-2
I	REINEKE RICHARD S	12-2-9
J	GREGORY DONNA R	12-2-9.1
K	TDL&G LLC	12-2-8
L	TOTH JOHN J SR & ALICE - TRUST	12-8-4.1
M	RICHEY RANDY ET UX	12-8-35
N	MERINAR CALVIN C - LIFE	12-9-15
O	MERINAR CALVIN C - LIFE	12-8-34
P	MERINAR CALVIN C - LIFE	12-9-16.1
Q	TOLAND WILLIAM EUGENE ET AL	12-8-33
R	WINTERS BEVERLY DIANE - TOD	12-11-6
S	STORCH JOSEPH WILLIAM ET UX	12-11-7
T	STORCH JOSEPH WILLIAM ET UX	12-11-12
U	GRAY WYATT MATTHEW	12-11-8.6
V	GRAY DONALD G ET UX - TOD	12-11-8.2
W	RUNKLE MICHELLE LEE	12-11-8.1
X	RUNKLE MICHELLE LEE	12-11-8.7
Y	GRAY WYATT MATTHEW	12-11-8.5
Z	TEMPLE DONALD LEE	12-11-4.1
A2	TEMPLE TERRY L & BEVERLY J - TOD	12-11-8.3
B2	TEMPLE TERRY L & BEVERLY J - TOD	12-11-8.4
C2	RAYMOND JOHN	12-11-8.9
D2	OHIO COUNTY COAL RESOURCES INC	12-11-8.8
E2	KLAGES MARY ANN	12-11-10
F2	HILLBERRY GARRY L	12-11-9
G2	HILLBERRY PAUL E JR	12-11-9.3
H2	THOMAS RICHARD LEE BARTON	12-11-16
I2	TH EXPLORATION LLC	12-11-3
J2	CLAYTON CHARLES W ET AL	12-11-2
K2	MERINAR CALVIN C	12-11-1
L2	MERINAR CALVIN C - LIFE	12-9-19
M2	FISHER CHARLES B & CARLA S	12-9-20
N2	GRAY JOHN ALVIN EST	12-9-11
O2	ISALY ROBERT A SR EST	12-9-9
P2	EDGE WILLIAM JR & BARBARA ANN - TOD & DAVID WAYNE EDGE	12-9-8
Q2	ISALY ROBERT A SR EST	12-2-13
R2	WHEELING POWER COMPANY	12-9-8.1
S2	WV BRIGHTMONT LLC	12-1-16
T2	GIZA ALEXANDER C & CHRISTOPHER C	12-1-16.2

03/13/2026

REVISIONS:	COMPANY:		
			
	OPERATOR'S MICHAEL SOUTHWORTH MSH	API #:	DATE: 05-15-2025
	WELL #:	47-051-02521	DRAWN BY: N. MANO
	DISTRICT:	STATE:	SCALE: N/A
	SANDHILL	WV	DRAWING NO:
			WELL LOCATION PLAT 3

JACKSON SURVEYING
 INC.
 2413 EAST PIKE ST. # 112
 Clarksburg, WV 26302
 304-623-5851

GRID NORTH
 UTM, NAD83 DATUM, ZONE 17, US FT

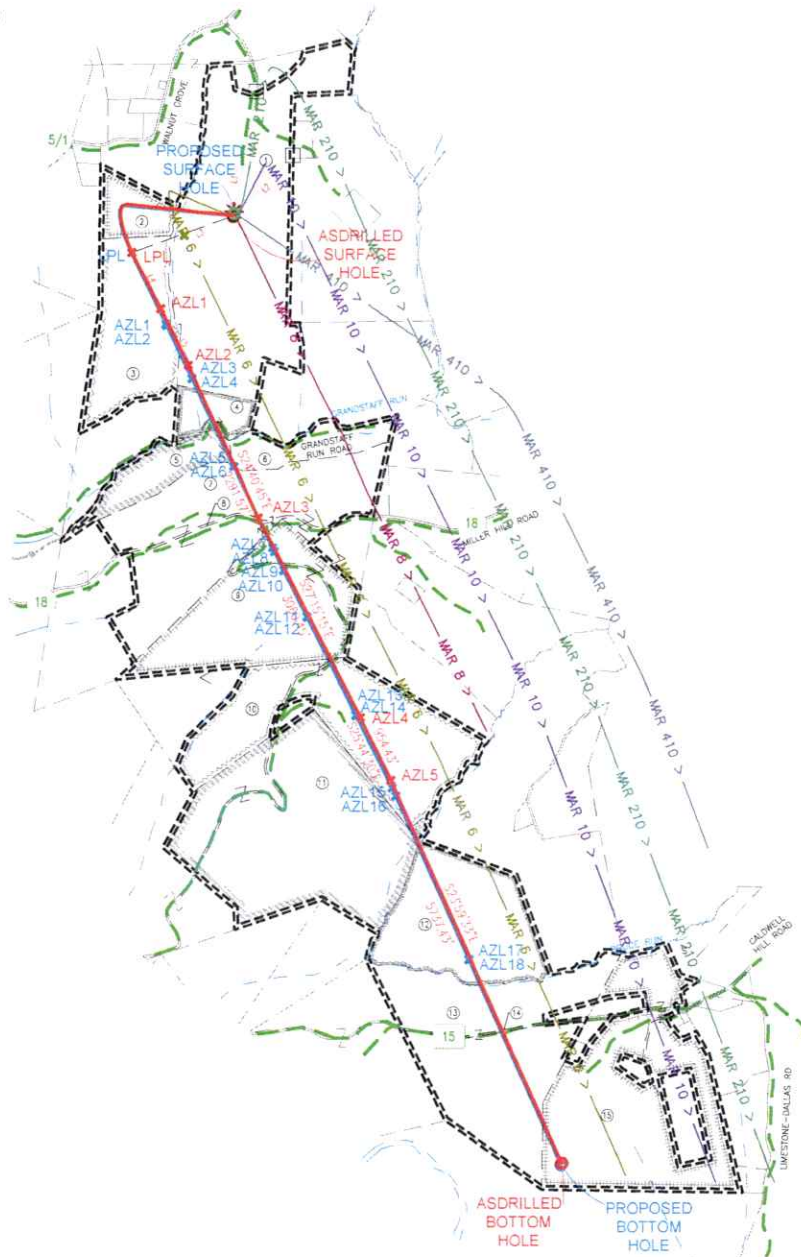

NOTES ON SURVEY

1. SURFACE AND ROYALTY OWNER INFORMATION AND THEIR BOUNDARIES SHOWN HEREON WERE PLOTTED FROM DEEDS AND/OR TAX PARCEL MAPS PROVIDED BY CLIENT AND/OR FIELD LOCATIONS.
2. THIS PLAT DOES NOT REPRESENT A BOUNDARY SURVEY OF THE PARCELS SHOWN HEREON.
4. ALL INSETS ARE GRID NORTH UNLESS OTHERWISE DEPICTED.

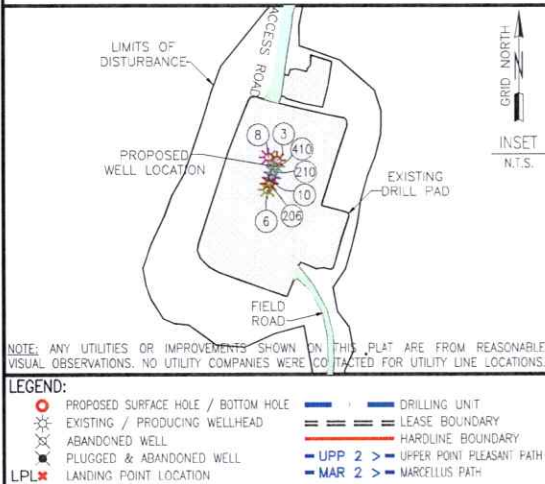
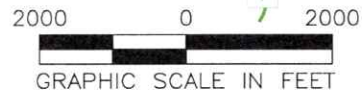

COMPANY:			expand
OPERATOR'S			MICHAEL SOUTHWORTH MSH
WELL #:			206H
DISTRICT:	COUNTY:	STATE:	
SANDHILL	MARSHALL	WV	
EXPAND OPERATING LLC SURFACE HOLES 3. "MICHAEL SOUTHWORTH MSH 3H" 5. "MICHAEL SOUTHWORTH MSH 6H" 8. "MICHAEL SOUTHWORTH MSH 8H" 10. "MICHAEL SOUTHWORTH MSH 10H" 206. "MICHAEL SOUTHWORTH MSH 206H" 210. "MICHAEL SOUTHWORTH MSH 210H" 410. "MICHAEL SOUTHWORTH MSH 410H"			
REVISIONS:			DATE: 05-15-2025
DRAWN BY: N. MANO			
SCALE: 1" = 2000'			
DRAWING NO:			
INTERNAL WELL PLAT			

03/13/2026

JACKSON SURVEYING
INC.
2413 EAST PIKE ST. # 112
Clarksburg, WV 26302
304-623-5851

SURFACE HOLE LOCATION (SHL):	AZIMUTH POINT LOCATION-3 (AZL3):
GEOGRAPHIC (NAD83): LATITUDE: 40.012682° LONGITUDE: -80.614837°	GEOGRAPHIC (NAD83): LATITUDE: 40.001351° LONGITUDE: -80.613685°
UTM (NAD83, ZONE 17, FEET): NORTHING: 14,531,584.476 EASTING: 1,748,262.008	UTM (NAD83, ZONE 17, FEET): NORTHING: 14,527,459.810 EASTING: 1,748,607.580
UTM (NAD83, ZONE 17, METERS): NORTHING: 4,429,235.808 EASTING: 532,871.328	UTM (NAD83, ZONE 17, METERS): NORTHING: 4,427,978.606 EASTING: 532,975.132
LANDING POINT LOCATION (LPL):	AZIMUTH POINT LOCATION-4 (AZL4):
GEOGRAPHIC (NAD83): LATITUDE: 40.011313° LONGITUDE: -80.619801°	GEOGRAPHIC (NAD83): LATITUDE: 39.993963° LONGITUDE: -80.608727°
UTM (NAD83, ZONE 17, FEET): NORTHING: 14,531,080.250 EASTING: 1,746,874.210	UTM (NAD83, ZONE 17, FEET): NORTHING: 14,524,739.120 EASTING: 1,750,004.080
UTM (NAD83, ZONE 17, METERS): NORTHING: 4,429,082.116 EASTING: 532,448.324	UTM (NAD83, ZONE 17, METERS): NORTHING: 4,427,149.335 EASTING: 533,402.316
AZIMUTH POINT LOCATION-1 (AZL1):	AZIMUTH POINT LOCATION-5 (AZL5):
GEOGRAPHIC (NAD83): LATITUDE: 40.009205° LONGITUDE: -80.618405°	GEOGRAPHIC (NAD83): LATITUDE: 39.991497° LONGITUDE: -80.607257°
UTM (NAD83, ZONE 17, FEET): NORTHING: 14,530,314.260 EASTING: 1,747,268.380	UTM (NAD83, ZONE 17, FEET): NORTHING: 14,523,678.410 EASTING: 1,750,418.600
UTM (NAD83, ZONE 17, METERS): NORTHING: 4,428,948.644 EASTING: 532,568.467	UTM (NAD83, ZONE 17, METERS): NORTHING: 4,426,857.298 EASTING: 533,528.656
AZIMUTH POINT LOCATION-2 (AZL2):	BOTTOM HOLE LOCATION (BHL):
GEOGRAPHIC (NAD83): LATITUDE: 40.007090° LONGITUDE: -80.617070°	GEOGRAPHIC (NAD83): LATITUDE: 39.977074° LONGITUDE: -80.599012°
UTM (NAD83, ZONE 17, FEET): NORTHING: 14,529,542.070 EASTING: 1,747,645.780	UTM (NAD83, ZONE 17, FEET): NORTHING: 14,518,637.700 EASTING: 1,750,751.530
UTM (NAD83, ZONE 17, METERS): NORTHING: 4,428,613.280 EASTING: 532,683.493	UTM (NAD83, ZONE 17, METERS): NORTHING: 4,425,289.677 EASTING: 534,239.735

SURFACE HOLE LOCATION (SHL):	AZIMUTH POINT LOCATION-3 (AZL3):
GEOGRAPHIC (NAD27): LATITUDE: 40.012608° LONGITUDE: -80.615039°	GEOGRAPHIC (NAD27): LATITUDE: 40.001277° LONGITUDE: -80.613887°
STATE PLANE (NAD 27), WVN, FT.: NORTHING: 552,873.616 EASTING: 1,687,675.854	STATE PLANE (NAD 27), WVN, FT.: NORTHING: 548,742.401 EASTING: 1,687,647.509
LANDING POINT LOCATION (LPL):	AZIMUTH POINT LOCATION-4 (AZL4):
GEOGRAPHIC (NAD27): LATITUDE: 40.011239° LONGITUDE: -80.620003°	GEOGRAPHIC (NAD27): LATITUDE: 39.993785° LONGITUDE: -80.606825°
STATE PLANE (NAD 27), WVN, FT.: NORTHING: 552,390.533 EASTING: 1,686,279.416	STATE PLANE (NAD 27), WVN, FT.: NORTHING: 545,897.659 EASTING: 1,689,303.768
AZIMUTH POINT LOCATION-1 (AZL1):	AZIMUTH POINT LOCATION-5 (AZL5):
GEOGRAPHIC (NAD27): LATITUDE: 40.008131° LONGITUDE: -80.618667°	GEOGRAPHIC (NAD27): LATITUDE: 39.991422° LONGITUDE: -80.607452°
STATE PLANE (NAD 27), WVN, FT.: NORTHING: 551,619.763 EASTING: 1,686,660.636	STATE PLANE (NAD 27), WVN, FT.: NORTHING: 545,130.822 EASTING: 1,689,703.990
AZIMUTH POINT LOCATION-2 (AZL2):	BOTTOM HOLE LOCATION (BHL):
GEOGRAPHIC (NAD27): LATITUDE: 40.007026° LONGITUDE: -80.617277°	GEOGRAPHIC (NAD27): LATITUDE: 39.976993° LONGITUDE: -80.589214°
STATE PLANE (NAD 27), WVN, FT.: NORTHING: 550,841.113 EASTING: 1,687,025.364	STATE PLANE (NAD 27), WVN, FT.: NORTHING: 535,648.920 EASTING: 1,691,949.709

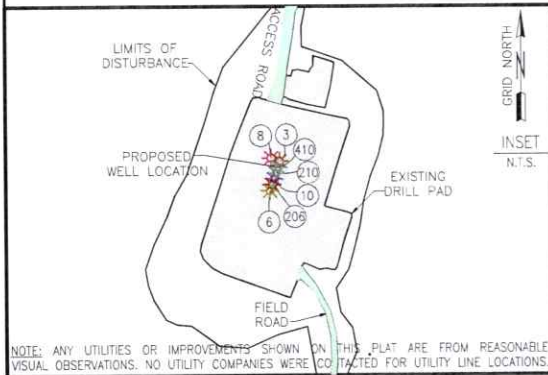

LEGEND:

○ PROPOSED SURFACE HOLE / BOTTOM HOLE	— DRILLING UNIT
⊗ EXISTING / PRODUCING WELLHEAD	— LEASE BOUNDARY
⊗ ABANDONED WELL	— HARDLINE BOUNDARY
⊗ PLUGGED & ABANDONED WELL	— UPP 2 > — UPPER POINT PLEASANT PATH
LPL* LANDING POINT LOCATION	— MAR 2 > — MARCELLUS PATH

COMPANY:		expand	
OPERATOR'S		MICHAEL SOUTHWORTH MSH	
WELL #:		206H	
DISTRICT:	COUNTY:	STATE:	
SANDHILL	MARSHALL	WV	
EXPAND OPERATING LLC SURFACE HOLES			
3. "MICHAEL SOUTHWORTH MSH 3H"			
6. "MICHAEL SOUTHWORTH MSH 6H"			
8. "MICHAEL SOUTHWORTH MSH 8H"			
10. "MICHAEL SOUTHWORTH MSH 10H"			
206. "MICHAEL SOUTHWORTH MSH 206H"			
210. "MICHAEL SOUTHWORTH MSH 210H"			
410. "MICHAEL SOUTHWORTH MSH 410H"			
REVISIONS:		DATE: 05-15-2025	
		DRAWN BY: N. MANO	
		SCALE: 1" = 2000'	
		DRAWING NO:	
		INTERNAL WELL PLAT	

03/13/2026

JACKSON SURVEYING
INC.
2413 EAST PIKE ST. # 112
Clarksburg, WV 26302
304-623-5851

SURFACE HOLE LOCATION (SHL):
GEOGRAPHIC (NAD83): LATITUDE: 40.012691° LONGITUDE: -80.614836°
UTM (NAD83, ZONE 17, FEET): NORTHING: 14,531,584.269 EASTING: 1,746,262.410
UTM (NAD83, ZONE 17, METERS): NORTHING: 4,429,335.747 EASTING: 532,871.446
TURNING POINT LOCATION-1 (TPL1):
GEOGRAPHIC (NAD83): LATITUDE: 40.013081° LONGITUDE: -80.620160°
UTM (NAD83, ZONE 17, FEET): NORTHING: 14,531,723.530 EASTING: 1,746,771.160
UTM (NAD83, ZONE 17, METERS): NORTHING: 4,429,278.130 EASTING: 532,416.914
LANDING POINT LOCATION (LPL):
GEOGRAPHIC (NAD83): LATITUDE: 40.011307° LONGITUDE: -80.619826°
UTM (NAD83, ZONE 17, FEET): NORTHING: 14,531,078.050 EASTING: 1,746,867.420
UTM (NAD83, ZONE 17, METERS): NORTHING: 4,428,081.446 EASTING: 532,446.255
AZIMUTH POINT LOCATION-1 (AZL1):
GEOGRAPHIC (NAD83): LATITUDE: 40.008643° LONGITUDE: -80.618161°
UTM (NAD83, ZONE 17, FEET): NORTHING: 14,530,109.890 EASTING: 1,747,337.740
UTM (NAD83, ZONE 17, METERS): NORTHING: 4,428,786.251 EASTING: 532,569.608
AZIMUTH POINT LOCATION-2 (AZL2):
GEOGRAPHIC (NAD83): LATITUDE: 40.008586° LONGITUDE: -80.618127°
UTM (NAD83, ZONE 17, FEET): NORTHING: 14,530,059.690 EASTING: 1,747,347.380
UTM (NAD83, ZONE 17, METERS): NORTHING: 4,428,780.195 EASTING: 532,569.541
AZIMUTH POINT LOCATION-3 (AZL3):
GEOGRAPHIC (NAD83): LATITUDE: 40.006593° LONGITUDE: -80.616903°
UTM (NAD83, ZONE 17, FEET): NORTHING: 14,529,364.740 EASTING: 1,747,693.030
UTM (NAD83, ZONE 17, METERS): NORTHING: 4,428,559.230 EASTING: 532,697.901
AZIMUTH POINT LOCATION-4 (AZL4):
GEOGRAPHIC (NAD83): LATITUDE: 40.006580° LONGITUDE: -80.616896°
UTM (NAD83, ZONE 17, FEET): NORTHING: 14,529,360.050 EASTING: 1,747,695.260
UTM (NAD83, ZONE 17, METERS): NORTHING: 4,428,557.809 EASTING: 532,698.581

AZIMUTH POINT LOCATION-5 (AZL5):
GEOGRAPHIC (NAD83): LATITUDE: 40.003297° LONGITUDE: -80.614878°
UTM (NAD83, ZONE 17, FEET): NORTHING: 14,528,167.110 EASTING: 1,746,265.270
UTM (NAD83, ZONE 17, METERS): NORTHING: 4,428,194.192 EASTING: 532,872.320
AZIMUTH POINT LOCATION-6 (AZL6):
GEOGRAPHIC (NAD83): LATITUDE: 40.003284° LONGITUDE: -80.614870°
UTM (NAD83, ZONE 17, FEET): NORTHING: 14,528,162.150 EASTING: 1,746,267.640
UTM (NAD83, ZONE 17, METERS): NORTHING: 4,428,192.660 EASTING: 532,873.042
AZIMUTH POINT LOCATION-7 (AZL7):
GEOGRAPHIC (NAD83): LATITUDE: 40.002440° LONGITUDE: -80.613009°
UTM (NAD83, ZONE 17, FEET): NORTHING: 14,527,056.110 EASTING: 1,748,763.750
UTM (NAD83, ZONE 17, METERS): NORTHING: 4,427,825.558 EASTING: 533,033.421
AZIMUTH POINT LOCATION-8 (AZL8):
GEOGRAPHIC (NAD83): LATITUDE: 40.000089° LONGITUDE: -80.612914°
UTM (NAD83, ZONE 17, FEET): NORTHING: 14,527,001.430 EASTING: 1,748,820.470
UTM (NAD83, ZONE 17, METERS): NORTHING: 4,427,838.892 EASTING: 533,041.545
AZIMUTH POINT LOCATION-9 (AZL9):
GEOGRAPHIC (NAD83): LATITUDE: 39.999400° LONGITUDE: -80.612469°
UTM (NAD83, ZONE 17, FEET): NORTHING: 14,526,750.770 EASTING: 1,748,946.270
UTM (NAD83, ZONE 17, METERS): NORTHING: 4,427,762.490 EASTING: 533,079.889
AZIMUTH POINT LOCATION-10 (AZL10):
GEOGRAPHIC (NAD83): LATITUDE: 39.999385° LONGITUDE: -80.612459°
UTM (NAD83, ZONE 17, FEET): NORTHING: 14,526,745.390 EASTING: 1,748,948.970
UTM (NAD83, ZONE 17, METERS): NORTHING: 4,427,760.650 EASTING: 533,080.712
AZIMUTH POINT LOCATION-11 (AZL11):
GEOGRAPHIC (NAD83): LATITUDE: 39.999748° LONGITUDE: -80.611339°
UTM (NAD83, ZONE 17, FEET): NORTHING: 14,526,114.430 EASTING: 1,749,265.430
UTM (NAD83, ZONE 17, METERS): NORTHING: 4,427,568.533 EASTING: 533,177.169
AZIMUTH POINT LOCATION-12 (AZL12):
GEOGRAPHIC (NAD83): LATITUDE: 39.997624° LONGITUDE: -80.611323°
UTM (NAD83, ZONE 17, FEET): NORTHING: 14,526,105.430 EASTING: 1,749,269.940
UTM (NAD83, ZONE 17, METERS): NORTHING: 4,427,565.790 EASTING: 533,178.944

AZIMUTH POINT LOCATION-13 (AZL13):
GEOGRAPHIC (NAD83): LATITUDE: 39.993953° LONGITUDE: -80.608957°
UTM (NAD83, ZONE 17, FEET): NORTHING: 14,524,771.700 EASTING: 1,749,938.350
UTM (NAD83, ZONE 17, METERS): NORTHING: 4,427,159.268 EASTING: 533,382.276
AZIMUTH POINT LOCATION-14 (AZL14):
GEOGRAPHIC (NAD83): LATITUDE: 39.993929° LONGITUDE: -80.608942°
UTM (NAD83, ZONE 17, FEET): NORTHING: 14,524,763.600 EASTING: 1,749,942.690
UTM (NAD83, ZONE 17, METERS): NORTHING: 4,427,156.617 EASTING: 533,382.599
AZIMUTH POINT LOCATION-15 (AZL15):
GEOGRAPHIC (NAD83): LATITUDE: 39.991217° LONGITUDE: -80.607205°
UTM (NAD83, ZONE 17, FEET): NORTHING: 14,523,777.700 EASTING: 1,750,432.400
UTM (NAD83, ZONE 17, METERS): NORTHING: 4,426,896.293 EASTING: 533,531.863
AZIMUTH POINT LOCATION-16 (AZL16):
GEOGRAPHIC (NAD83): LATITUDE: 39.990918° LONGITUDE: -80.607028°
UTM (NAD83, ZONE 17, FEET): NORTHING: 14,523,668.890 EASTING: 1,750,483.660
UTM (NAD83, ZONE 17, METERS): NORTHING: 4,426,823.131 EASTING: 533,548.487
AZIMUTH POINT LOCATION-17 (AZL17):
GEOGRAPHIC (NAD83): LATITUDE: 39.984779° LONGITUDE: -80.603512°
UTM (NAD83, ZONE 17, FEET): NORTHING: 14,521,437.700 EASTING: 1,751,478.180
UTM (NAD83, ZONE 17, METERS): NORTHING: 4,426,143.063 EASTING: 533,851.617
AZIMUTH POINT LOCATION-18 (AZL18):
GEOGRAPHIC (NAD83): LATITUDE: 39.984761° LONGITUDE: -80.603502°
UTM (NAD83, ZONE 17, FEET): NORTHING: 14,521,431.170 EASTING: 1,751,481.100
UTM (NAD83, ZONE 17, METERS): NORTHING: 4,426,141.073 EASTING: 533,852.507
BOTTOM HOLE LOCATION (BHL):
GEOGRAPHIC (NAD83): LATITUDE: 39.977052° LONGITUDE: -80.599068°
UTM (NAD83, ZONE 17, FEET): NORTHING: 14,518,629.730 EASTING: 1,752,735.910
UTM (NAD83, ZONE 17, METERS): NORTHING: 4,425,287.192 EASTING: 534,234.974

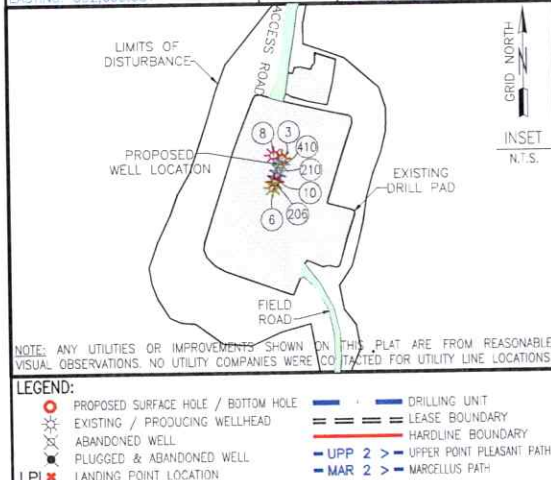

COMPANY: **expand**

OPERATOR'S: MICHAEL SOUTHWORTH MSH

WELL #: 206H

DISTRICT: SANDHILL COUNTY: MARSHALL STATE: WV

EXPAND OPERATING LLC
SURFACE HOLES

3. "MICHAEL SOUTHWORTH MSH 3H"
6. "MICHAEL SOUTHWORTH MSH 6H"
8. "MICHAEL SOUTHWORTH MSH 8H"
10. "MICHAEL SOUTHWORTH MSH 10H"
206. "MICHAEL SOUTHWORTH MSH 206H"
210. "MICHAEL SOUTHWORTH MSH 210H"
410. "MICHAEL SOUTHWORTH MSH 410H"

REVISIONS: DATE: 05-15-2025

DRAWN BY: N. MANO
SCALE: 1" = 2000'
DRAWING NO:
INTERNAL WELL PLAT

03/13/2026

JACKSON SURVEYING
 INC.
 2413 EAST PIKE ST. # 112
 Clarksburg, WV 26302
 304-623-5851

SURFACE HOLE LOCATION (SHL):
GEOGRAPHIC (NAD27): LATITUDE: 40.012607° LONGITUDE: -80.615038°
STATE PLANE (NAD 27), WVN, FT.: NORTHING: 552,873.419 EASTING: 1,687,676.301
TURNING POINT LOCATION-1 (TPL1):
GEOGRAPHIC (NAD27): LATITUDE: 40.013007° LONGITUDE: -80.620361°
STATE PLANE (NAD 27), WVN, FT.: NORTHING: 553,037.472 EASTING: 1,686,187.106
LANDING POINT LOCATION (LPL):
GEOGRAPHIC (NAD27): LATITUDE: 40.011233° LONGITUDE: -80.620027°
STATE PLANE (NAD 27), WVN, FT.: NORTHING: 552,390.446 EASTING: 1,686,272.586
AZIMUTH POINT LOCATION-1 (AZL1):
GEOGRAPHIC (NAD27): LATITUDE: 40.008569° LONGITUDE: -80.618363°
STATE PLANE (NAD 27), WVN, FT.: NORTHING: 551,414.009 EASTING: 1,686,726.797
AZIMUTH POINT LOCATION-2 (AZL2):
GEOGRAPHIC (NAD27): LATITUDE: 40.008514° LONGITUDE: -80.618329°
STATE PLANE (NAD 27), WVN, FT.: NORTHING: 551,393.844 EASTING: 1,686,736.074
AZIMUTH POINT LOCATION-3 (AZL3):
GEOGRAPHIC (NAD27): LATITUDE: 40.006519° LONGITUDE: -80.617105°
STATE PLANE (NAD 27), WVN, FT.: NORTHING: 550,662.955 EASTING: 1,687,069.675
AZIMUTH POINT LOCATION-4 (AZL4):
GEOGRAPHIC (NAD27): LATITUDE: 40.006506° LONGITUDE: -80.617097°
STATE PLANE (NAD 27), WVN, FT.: NORTHING: 550,659.257 EASTING: 1,687,071.827
AZIMUTH POINT LOCATION-5 (AZL5):
GEOGRAPHIC (NAD27): LATITUDE: 40.003223° LONGITUDE: -80.615080°
STATE PLANE (NAD 27), WVN, FT.: NORTHING: 549,455.495 EASTING: 1,687,621.975

AZIMUTH POINT LOCATION-6 (AZL6):
GEOGRAPHIC (NAD27): LATITUDE: 40.003209° LONGITUDE: -80.615072°
STATE PLANE (NAD 27), WVN, FT.: NORTHING: 549,450.494 EASTING: 1,687,624.262
AZIMUTH POINT LOCATION-7 (AZL7):
GEOGRAPHIC (NAD27): LATITUDE: 40.000166° LONGITUDE: -80.613211°
STATE PLANE (NAD 27), WVN, FT.: NORTHING: 548,335.416 EASTING: 1,688,131.957
AZIMUTH POINT LOCATION-8 (AZL8):
GEOGRAPHIC (NAD27): LATITUDE: 40.000015° LONGITUDE: -80.613116°
STATE PLANE (NAD 27), WVN, FT.: NORTHING: 548,290.277 EASTING: 1,688,157.767
AZIMUTH POINT LOCATION-9 (AZL9):
GEOGRAPHIC (NAD27): LATITUDE: 39.999325° LONGITUDE: -80.612671°
STATE PLANE (NAD 27), WVN, FT.: NORTHING: 548,027.457 EASTING: 1,688,279.339
AZIMUTH POINT LOCATION-10 (AZL10):
GEOGRAPHIC (NAD27): LATITUDE: 39.999311° LONGITUDE: -80.612661°
STATE PLANE (NAD 27), WVN, FT.: NORTHING: 548,022.030 EASTING: 1,688,282.009
AZIMUTH POINT LOCATION-11 (AZL11):
GEOGRAPHIC (NAD27): LATITUDE: 39.997574° LONGITUDE: -80.611541°
STATE PLANE (NAD 27), WVN, FT.: NORTHING: 547,385.635 EASTING: 1,688,587.978
AZIMUTH POINT LOCATION-12 (AZL12):
GEOGRAPHIC (NAD27): LATITUDE: 39.997549° LONGITUDE: -80.611525°
STATE PLANE (NAD 27), WVN, FT.: NORTHING: 547,376.557 EASTING: 1,688,592.338

AZIMUTH POINT LOCATION-13 (AZL13):
GEOGRAPHIC (NAD27): LATITUDE: 39.993879° LONGITUDE: -80.609159°
STATE PLANE (NAD 27), WVN, FT.: NORTHING: 546,031.346 EASTING: 1,689,236.571
AZIMUTH POINT LOCATION-14 (AZL14):
GEOGRAPHIC (NAD27): LATITUDE: 39.993855° LONGITUDE: -80.609144°
STATE PLANE (NAD 27), WVN, FT.: NORTHING: 546,022.572 EASTING: 1,689,242.766
AZIMUTH POINT LOCATION-15 (AZL15):
GEOGRAPHIC (NAD27): LATITUDE: 39.991143° LONGITUDE: -80.607411°
STATE PLANE (NAD 27), WVN, FT.: NORTHING: 545,028.853 EASTING: 1,689,718.092
AZIMUTH POINT LOCATION-16 (AZL16):
GEOGRAPHIC (NAD27): LATITUDE: 39.990843° LONGITUDE: -80.607230°
STATE PLANE (NAD 27), WVN, FT.: NORTHING: 544,619.167 EASTING: 1,689,765.542
AZIMUTH POINT LOCATION-17 (AZL17):
GEOGRAPHIC (NAD27): LATITUDE: 39.984704° LONGITUDE: -80.603715°
STATE PLANE (NAD 27), WVN, FT.: NORTHING: 542,670.843 EASTING: 1,690,722.940
AZIMUTH POINT LOCATION-18 (AZL18):
GEOGRAPHIC (NAD27): LATITUDE: 39.984686° LONGITUDE: -80.603704°
STATE PLANE (NAD 27), WVN, FT.: NORTHING: 542,664.263 EASTING: 1,690,723.752
BOTTOM HOLE LOCATION (BHL):
GEOGRAPHIC (NAD27): LATITUDE: 39.978977° LONGITUDE: -80.599527°
STATE PLANE (NAD 27), WVN, FT.: NORTHING: 539,841.210 EASTING: 1,691,933.953

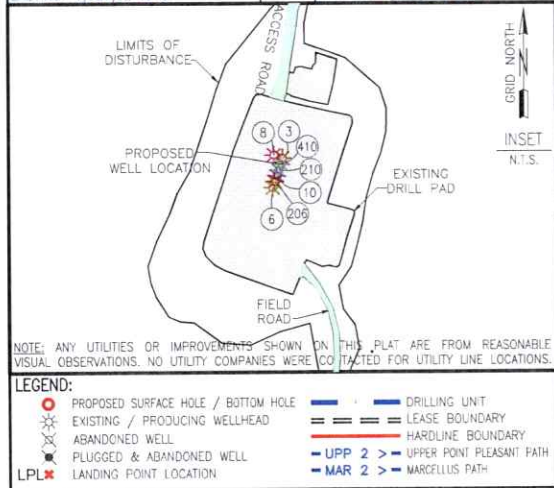

COMPANY:		
OPERATOR'S MICHAEL SOUTHWORTH MSH		
WELL #: 206H		
DISTRICT: SANDHILL	COUNTY: MARSHALL	STATE: WV
EXPAND OPERATING LLC SURFACE HOLES		
3. "MICHAEL SOUTHWORTH MSH 3H"		
6. "MICHAEL SOUTHWORTH MSH 6H"		
8. "MICHAEL SOUTHWORTH MSH 8H"		
10. "MICHAEL SOUTHWORTH MSH 10H"		
206. "MICHAEL SOUTHWORTH MSH 206H"		
210. "MICHAEL SOUTHWORTH MSH 210H"		
410. "MICHAEL SOUTHWORTH MSH 410H"		
REVISIONS:	DATE: 05-15-2025	
	DRAWN BY: N. MANO	
	SCALE: 1" = 2000'	
	DRAWING NO:	
	INTERNAL WELL PLAT	

03/13/2026