

4705102525

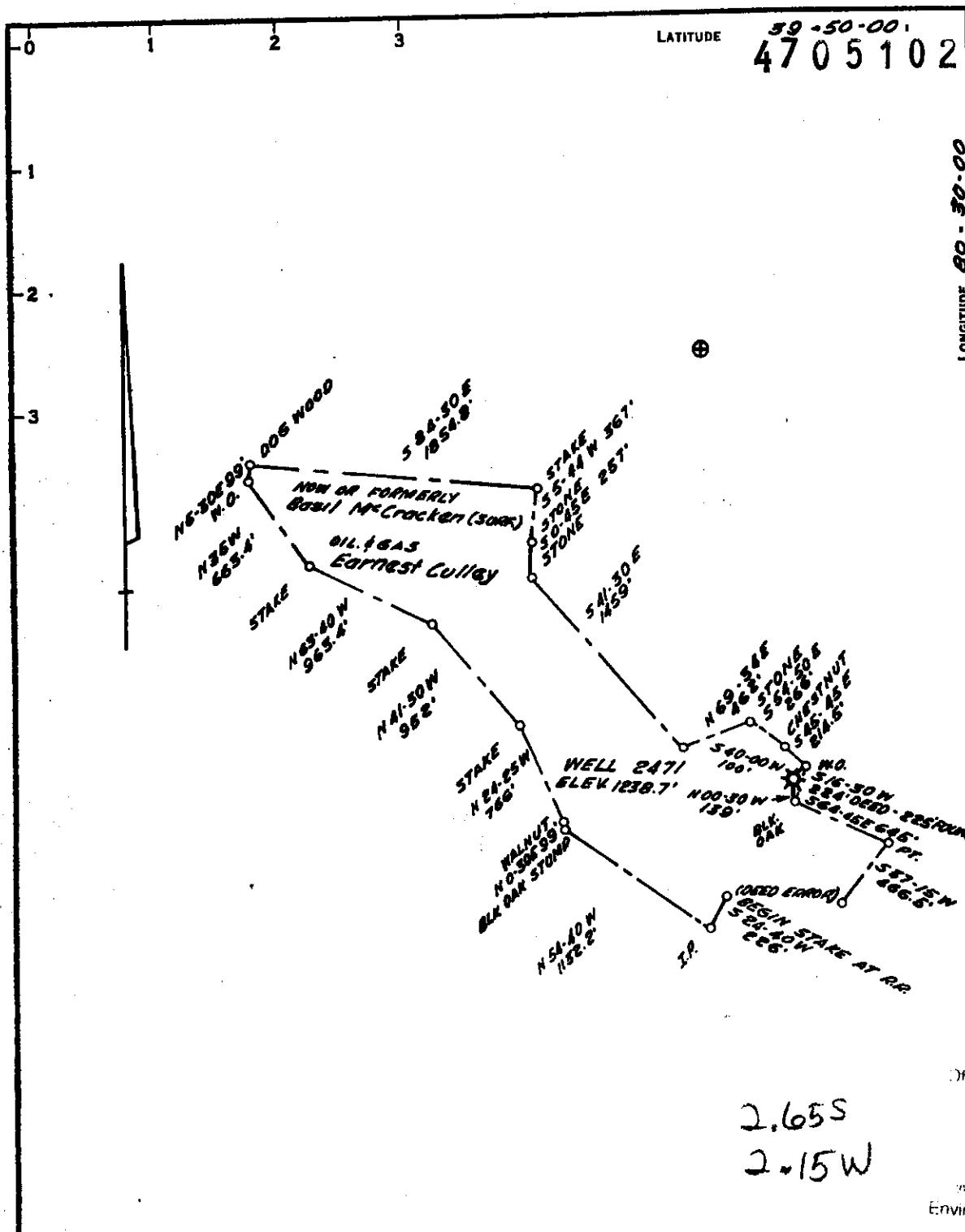

WELL #M-1075

12/20/2024



RECEIVED  
Office of Oil and Gas

DEC 06 2024

WV Department of Environmental Protection

2.65S  
2.15W

COAL OWNED BY CONSOLIDATION COAL CO.

- NEW LOCATION
- RECONDITION
- DRILL DEEPER
- ABANDONMENT

"I, the undersigned, hereby certify that this map is correct to the best of my knowledge and belief and shows all the information required by paragraph 6 of the rules and regulations of the oil and gas section of the mining laws of West Virginia."  
Minimum degree of accuracy is one part in 200

Signed Jake Snyder P.M. 7842-E

COMPANY THE MANUFACTURERS LIGHT & HEAT CO.  
 ADDRESS 800 UNION TRUST BLDG. PSH. PA  
 FARM EARNEST CULLEY  
 MAP 2-25-22 ACRES 480 LEASE NO. 2471  
 WELL (FARM) NO. NO. 2 SERIAL NO. 2471  
 ELEVATION (SPIRIT LEVEL) 1238.7  
 QUADRANGLE CAMERON SE  
 COUNTY MARSHALL DISTRICT LIBERTY  
 POINT OF PROVEN ELEVATION U.S.G.S BM. AT WOODRUFF  
ELEV. 966.09  
 FILE NO. NOV 17, 69 DRAWING NO. Y-28-722  
 DATE NOV 17, 69 SCALE 1" = 800'

STATE OF WEST VIRGINIA  
 DEPARTMENT OF MINES  
 OIL AND GAS DIVISION  
 CHARLESTON  
 WELL LOCATION MAP  
 FILE NO. Mars-447 (A)  
 + DENOTES LOCATION OF WELL ON UNITED STATES TOPOGRAPHIC MAPS, SCALE 1 TO 62,500. LATITUDE AND LONGITUDE LINES BEING REPRESENTED BY BORDER LINES AS SHOWN.  
 - DENOTES ONE INCH SPACES ON BORDER LINE OF ORIGINAL TRACING.

12/20/2024

4705102525

WW-7  
8-30-06



West Virginia Department of Environmental Protection  
Office of Oil and Gas

**WELL LOCATION FORM: GPS**

API: 47-051-30497 WELL NO.: M-1075

FARM NAME: EARNEST CULLEY

RESPONSIBLE PARTY NAME: WEST VIRGINIA LAND RESOURCES INC.

COUNTY: MARSHALL DISTRICT: LIBERTY

QUADRANGLE: CAMERON WV, PA

SURFACE OWNER: BASIL MCCRACKEN EST (C/O WANDA FRAZEE)

ROYALTY OWNER: \_\_\_\_\_

UTM GPS NORTHING: 4,404,891 m

UTM GPS EASTING: 539,240 m GPS ELEVATION: 385 m

The Responsible Party named above has chosen to submit GPS coordinates in lieu of preparing a new well location plat for a plugging permit or assigned API number on the above well. The Office of Oil and Gas will not accept GPS coordinates that do not meet the following requirements:

1. Datum: NAD 1983, Zone: 17 North, Coordinate Units: meters, Altitude: height above mean sea level (MSL) – meters.
2. Accuracy to Datum – 3.05 meters
3. Data Collection Method:

Survey grade GPS  : Post Processed Differential \_\_\_\_\_

Real-Time Differential

Mapping Grade GPS \_\_\_\_\_ : Post Processed Differential \_\_\_\_\_

Real-Time Differential \_\_\_\_\_

4. **Letter size copy of the topography map showing the well location.**

I the undersigned, hereby certify this data is correct to the best of my knowledge and belief and shows all the information required by law and the regulations issued and prescribed by the Office of Oil and Gas.

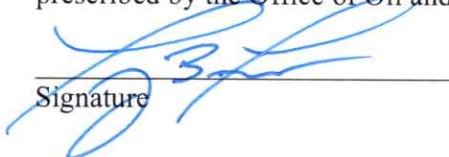
  
Signature

PS 2002  
Title

NOVEMBER 14, 2024  
Date

RECEIVED  
Office of Oil and Gas

DEC 06 2024

WV Department of  
Environmental Protection

12/20/2024