

40°00'00"

Latitude

80°32'30"

Longitude

2.44s
.05w

Topo Location

7.5' Loc. _____ 15' Loc. _____
(calc.) _____

Company Nat Gas Co of WV

Farm LA & WH Bldg #1

15' Quad _____
(sec.)

7.5' Quad Marysville

District Sand Hill

WELL LOCATION PLAT

County 051 **Permit** 30086

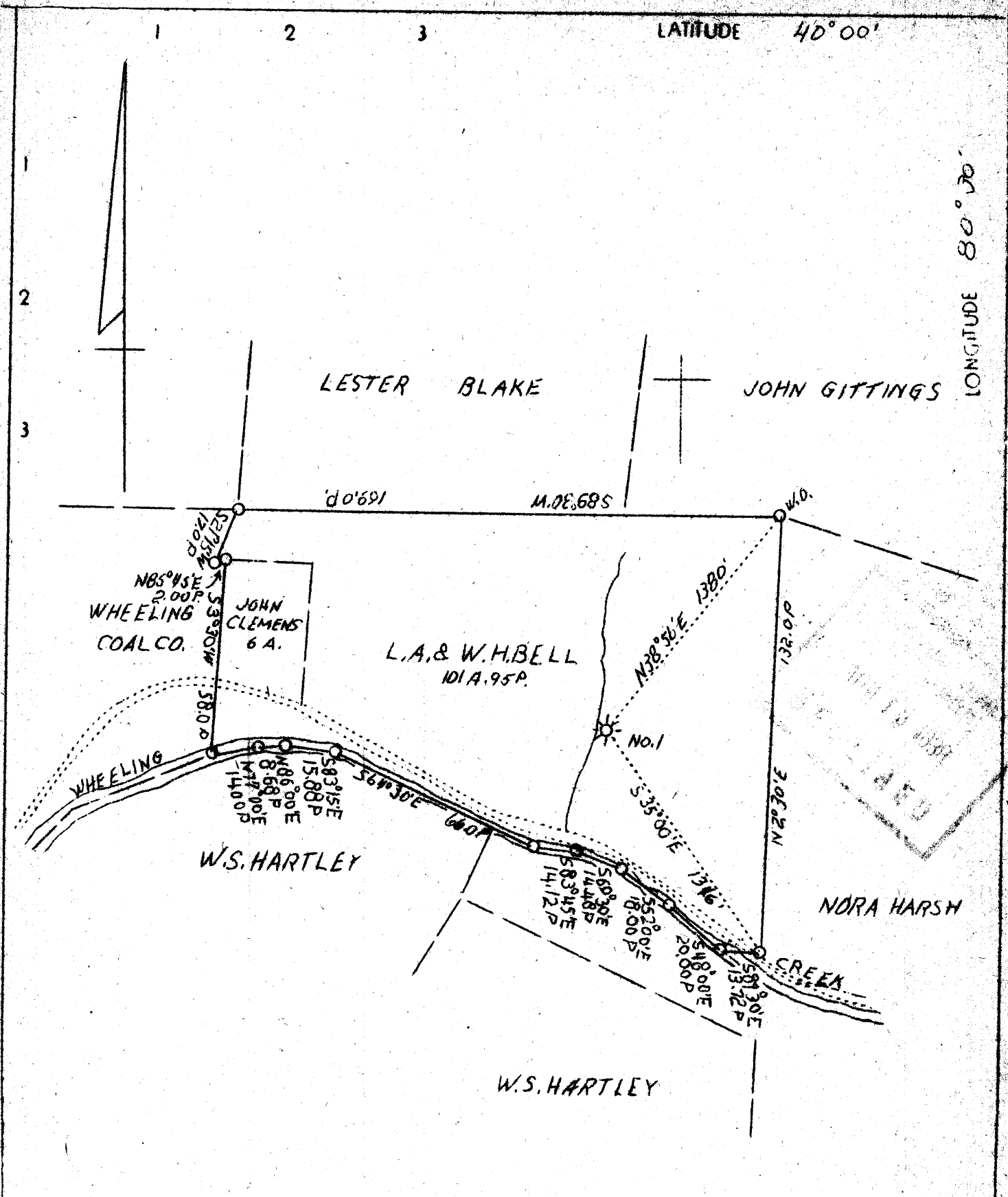

WELL TO BE PLUGGED
L.O. 185-N-8

2.71 S
2.42 W
2.8 S
2.5 W

Company	Natural Gas Co. of W. Va.	STATE OF WEST VIRGINIA
Address	Union Tr. Bldg., Pittsburgh, Pa.	Department of Mines
Farm	L. A. & W. H. Bell	OIL & GAS DIVISION
Tract	1 - Acres 101.6	Charleston
Well (Farm) No.	1	WELL LOCATION MAP
Elevation	831' (Spirit Level)	File No. <u>Mars-86-A</u>
Quadrangle	Cameron N. E	Denotes location of well on U. S. Topographic Maps, scale 1 to 62,500, latitude and longitude lines being represented by border lines as shown.
County	Marshall NE	Denotes one inch spaces on border line of original tracing.
District	Sand Hill	
Engineer	A. Russell	
Eng. Reg. No.	-	
File No.	Y-8 1	
Date	June 3, 1938	
Scale	1" = 40 Rds. = 660'	