

Latitude 39° 50'

Longitude 80° 35'

C.L. Chambers

S.L. Chambers
48 Acres
Coal not operated

Earl McCombs

Amos Chambers

L.E. Chambers

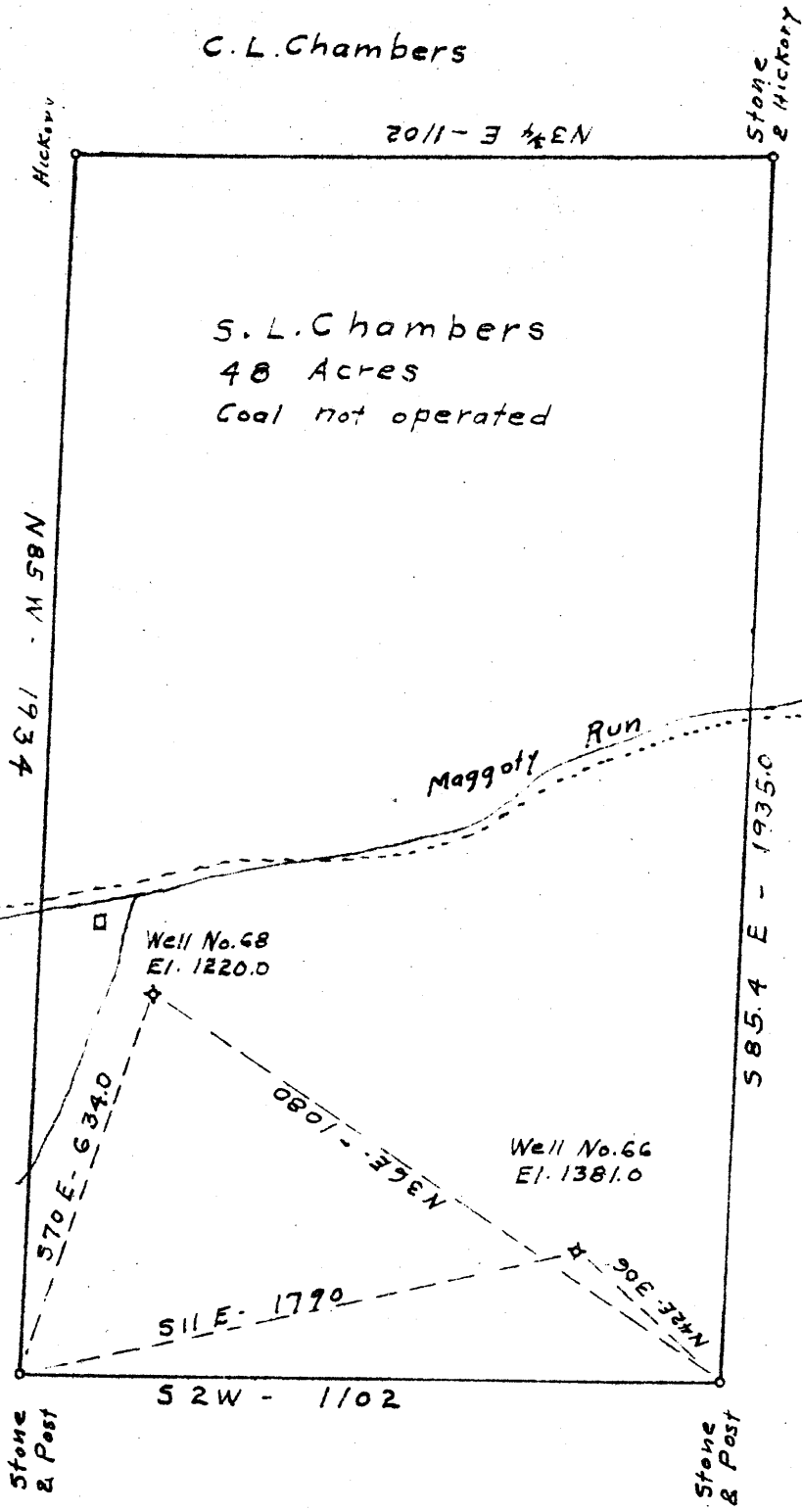

1.85 S
1.71 W

1.85 S
0.70 W

New Location
Drill Deeper
Abandonment

Company The Interstate Pipe & Supply Co.
 Address P.O. Box 611 Marietta Ohio
 Farm S.L. Chambers
 Tract _____ Acres 48.0 Lease No. _____
 Co. Nos 66 & 68
 Well (Farm) No. one & Three Serial No. _____
 Elevation (Spirit Level) 1381.0 & 1220.0
 Quadrangle Cameron
 County Marshall District Liberty
 Engineer C.O. Gerwig
 Engineer's Registration No. 811
 File No. _____ Drawing No. _____
 Date Dec 23 1940 Scale 1" = 300'

STATE OF WEST VIRGINIA
DEPARTMENT OF MINES
OIL AND GAS DIVISION
CHARLESTON

WELL LOCATION MAP

FILE NO. MARS - 1734-177
66

+ Denotes location of well on United States Topographic Maps. scale 1 to 62,500, latitude and longitude lines being represented by border lines as shown.

- Denotes one inch spaces on border line of original tracing.

STATE OF WEST VIRGINIA
DEPARTMENT OF MINES
OIL AND GAS DIVISION

220

WELL RECORD

Permit No. MARS-177-A

Oil or Gas Well Oil
(KIND)

Company The Interstate Pipe & Supply Co.,
Address Marietta, Ohio.
Farm S. L. Chambers Acres 48
Location (waters).....
Well No. 68 Elev.....
District Liberty County Marshall
The surface of tract is owned in fee by S. L. Chambers
Address.....
Mineral rights are owned by T. L. Rogerson
Address Moundsville, W.Va.
Drilling commenced November 12, 1909
Drilling completed February 23, 1910
Date shot Mar. 2, 1910 Depth of shot 2934-2948
Open Flow /10ths Water in.....Inch
/10ths Merc. in.....Inch
Volume.....Cu. Ft.
Rock Pressure.....lbs.....hrs.
Oil.....bbls., 1st 24 hrs.
Fresh water.....feet.....feet
Salt water.....feet.....feet

Casing and Tubing	Used in Drilling	Left in Well	Packers
Size			Kind of Packer.....
Conductor	10	10	bottom hole.
13.....			Size of <u>8 1/2 x 6-5/8</u>
10.....	405	405	Depth set.....
8 1/4.....	1375	1375	Perf. top.....
6 3/8.....	2031	2031	Perf. bottom.....
5 3/16.....			Perf. top.....
3.....			Perf. bottom.....
2.....			Perf. top.....
Liners Used.....			Perf. bottom.....
CASING CEMENTED.....SIZE.....No. Ft.....Date			
COAL WAS ENCOUNTERED AT <u>848</u> FEET <u>60</u> INCHES			
<u>948</u> FEET <u>84</u> INCHES FEET INCHES			
FEET INCHES FEET INCHES			

Formation	Color	Hard or Soft	Top	Bottom	Oil, Gas or Water	Depth Found	Remarks
Mapletown Coal			848	853			
Pittsburgh Coal			948	955			
Big Dunkard Sand			1435				
Gas Sand			1580				
No Salt Sand							
Mason Sand			1935				
Big Lime (steel line)			2021				
Big Injun Sand			2069	2339			
Gorden Stray			2896	2922			
Gorden Sand			2932 1/2	2960			
Oil in Gorden	Small show		2935				
Total Depth				3014			
May 10, 1910 tried to pull 8 1/2 casing got it up 6 ft would not come any further.							
Aug. 8, 1929. 1 joint anchor left in hole pipe up; no collar.							

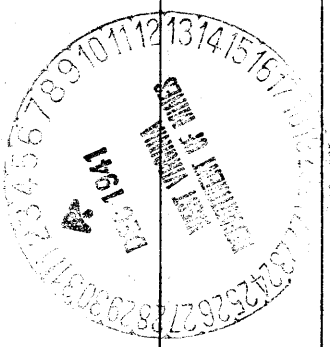

Formation	Color	Hard or Soft	Top	Bottom	Oil, Gas or Water	Depth Found	Remarks

Date November 29, 1941

APPROVED THE INTERSTATE PIPE & SUPPLY COMPANY, Owner

By H. H. Beren
(Title) o.