

Latitude 39° 50'

Longitude 80° 35'

Scale, 1" = 800 Feet

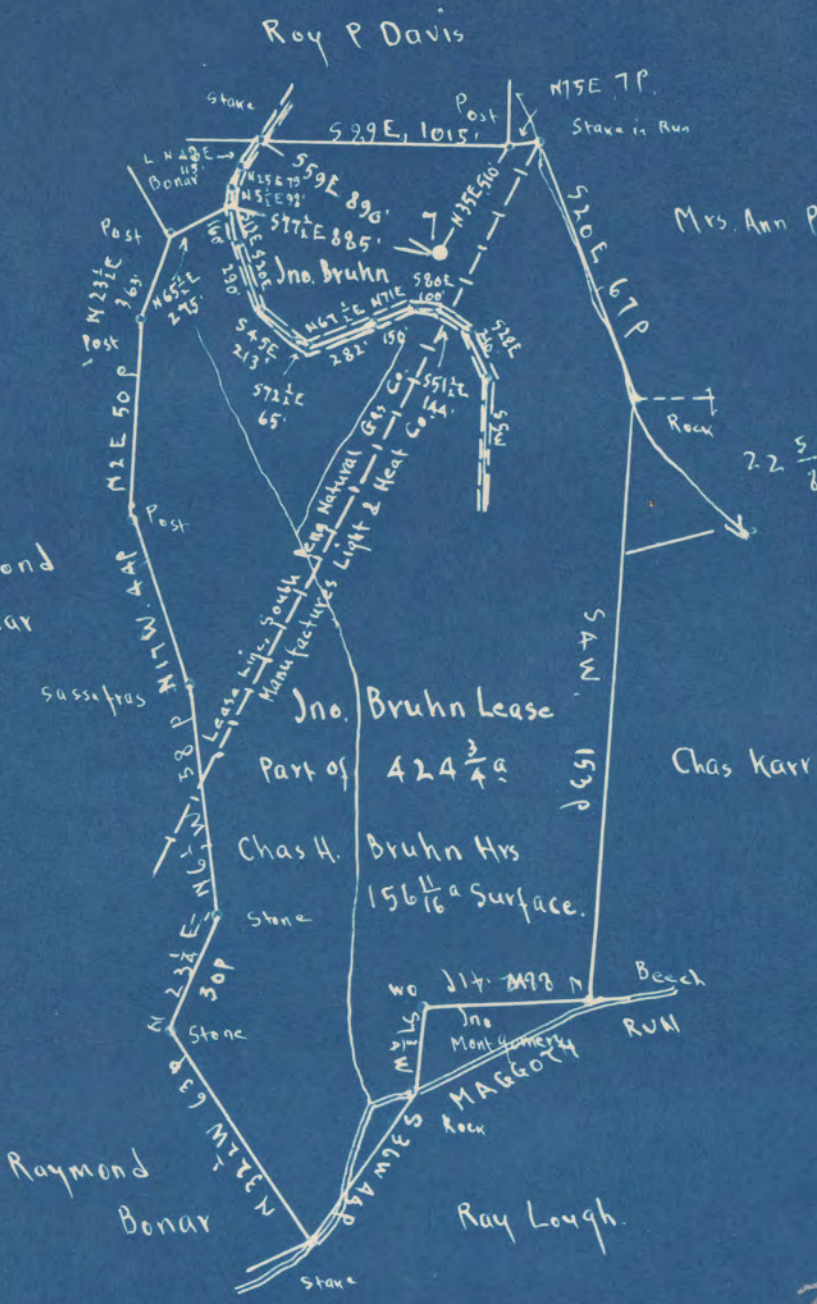

2.52 S
1.41 W

Surface: Chas. H. Bruhn Hrs. Address, Harrison M. Gosney, Adm., Cameron, W. Va.
 Coal: Ernest Watson, W.A. Whitehair, S.J. Morris, et al.
 Address, Ernest Watson, Masontown, Preston Co., W. Va.

New Location
 Drill Deeper
 Abandonment

On 800' map N 98 N 25 E 2

Company The Tri-State Pipe Co.
 Address Bellaire, Ohio.
 Farm John Bruhn
 Tract Acres 424 3/4 Lease No. 50
 Well (Farm) No. 7 Serial No. 1382.81
 Elevation (Spirit Level) Flow 1382.81
Ground 1380.81
 Quadrangle CAMERON
 County Marshall District Liberty
 Engineer E.C. Tabler
 Engineer's Registration No. _____
 File No. _____ Drawing No. _____
 Date July 29th 1948 Scale 1" = 800 Feet.

STATE OF WEST VIRGINIA
 DEPARTMENT OF MINES
 OIL AND GAS DIVISION
 CHARLESTON

WELL LOCATION MAP
 FILE NO. MARS-282-B

+ Denotes location of well on United States Topographic Maps, scale 1 to 62,500, latitude and longitude lines being represented by border lines as shown.

- Denotes one inch spaces on border line of original tracing.

39°50'00"

Latitude

80°35'00"

Longitude

+
 2.48s
 1.40w

Topo Location

7.5' Loc. _____ 15' Loc. _____
 _____ (calc.) _____

MTW Co Rept #70

Company South Penn
Farm John Bunker #7
15' Quad _____
 (sec.)
7.5' Quad Carmeson
District Liberty

WELL LOCATION PLAT

County OSL - **Permit** 70204
 Now 30282

JOHN BRUMM NO. 7 WELL.

Liberty District, Marshall County, W. Va.
 By The Tri-State Pipe Co., Bellaire, Ohio.
 Abandoned under permit No.-A?
 On 43 $\frac{1}{2}$ acres.

Elevation,¹ L.

Surface owned by Chas. W. Brum Heirs, Harrison N. Gosney, Adm.,
 Cameron, W. Va., and minerals by Ernest Watson, W. A. Whitehair,
 S. J. Harris, et al., Ernest Watson, Masontown, W. Va.

Drilling completed June 30, 1902.

Shot July 7, 1902, at 3106', and Aug. 19, 1902, at 3105'. (?)
 10" casing, 757' 7"; 8 $\frac{1}{2}$ " 114' 8"; 6 $\frac{1}{2}$ " 2571' 2"; all left in.

Oil well. Record to Dept. of Mines stamped Sept. 21, 1908.

Record to DOT from Mrs. Griffith May 21, 1909. Old File No. 333.

	Top.	Bottom.
Conductor	0	16
Native coal	648	651
Mapletown (Bewickley) Coal	1020	1023
Pittsburgh Coal	1105	1109
Little Buckard Sand	1495	1490
Big Buckard Sand	1604	1635
Salt Sand	1870	2045
Big Lime	2190	2242
Big Injan Sand	2242	2495
Stray Sand	3065	3072
Garden Sand (let say, 3108')	3106	3136
Total depth		3142



STATE OF WEST VIRGINIA
DEPARTMENT OF MINES
OIL AND GAS DIVISION

333

WELL RECORD

Oil or Gas Well (KIND)

Permit No. Ab 782-A

Company The Tri-State Pipe Company
Address Bellsire, O.
Farm John Bruhn Acres 42.43
Location (waters) _____
Well No. 7 Elev. _____
District Liberty County Marshall
The surface of tract is owned in fee by Chas. H. Bruhn Mrs.
Harrison M. Gosney, Admr., Cameron, W. Va.
Mineral rights are owned by Ernest Watson, W.A. Whitehair
J.J. Morris, etal Address Ernest Watson,
Mapletown, Preston Co., W. Va.
Drilling completed 6/30/1902
Date Shot 7/7/1902 From 3108 To _____
With 8/19/02 3106

Open Flow _____ /10ths Water in _____ Inch
_____ /10ths Merc. in _____ Inch
Volume _____ Cu. Ft.
Rock Pressure _____ lbs. _____ hrs.
Oil _____ bbls., 1st 24 hrs.
Fresh water _____ feet _____ feet
Salt water _____ feet _____ feet

Casing and Tubing	Used in Drilling	Left in Well	Packers
Size			
16			Kind of Packer
13			
10			Size of
8 1/4		<u>757' 7"</u>	
6 3/8		<u>3114' 8"</u>	Depth set
5 3/16		<u>2571' 2"</u>	
3			Perf. top
2			Perf. bottom
Liners Used			Perf. top
			Perf. bottom

CASING CEMENTED _____ SIZE _____ No. Ft. _____ Date _____

COAL WAS ENCOUNTERED AT _____ FEET _____ INCHES
_____ FEET _____ INCHES FEET _____ INCHES
_____ FEET _____ INCHES FEET _____ INCHES

Formation	Color	Harder Soft	Top Bottom	Bottom	Oil, Gas or Water	Depth Found	Remarks
Conductor				16			
Native Coal		648	651				
Mapletown Coal		1020	1023				
Pittsburg Coal		1105	1109				
Little Dunkard		1455	1480				
Big Dunkard		1604	1635				
Salt Sand		1870	2045				
Big Lime		2190	2242				
Big Injun		2242	2495				
Stray		3065	3072				
Gordon		3106	3136				
1st Pay		3108					
Total Depth				3142			

