

0 1 2 3 LATITUDE 39° 45'

LONGITUDE 80° 45'

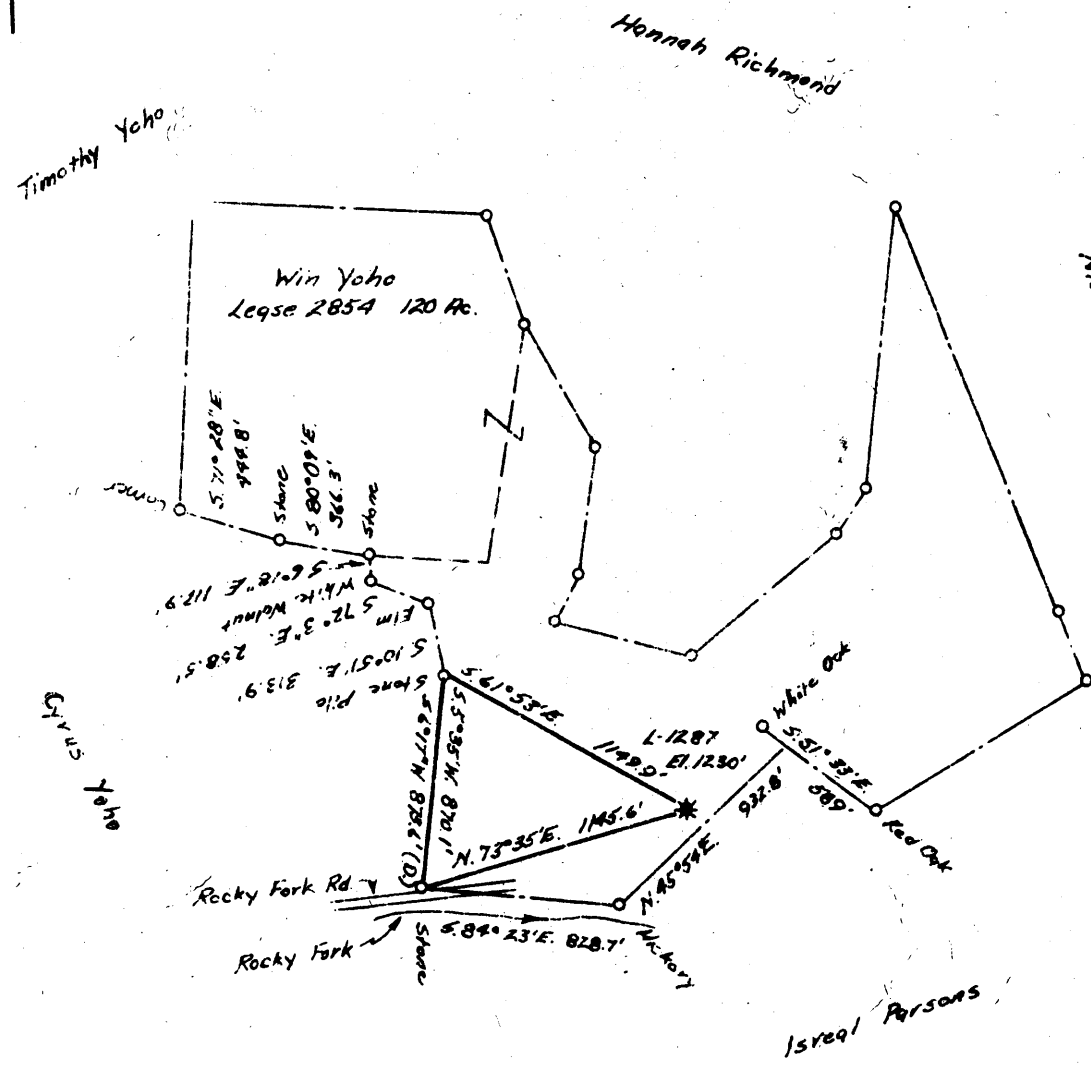

1.10S  
0.38W

COAL OWNED BY Union Carbide And Carbon Corp.

- NEW LOCATION
- RECONDITION
- DRILL DEEPER
- ABANDONMENT

"I, the undersigned, hereby certify that this map is correct to the best of my knowledge and belief and shows all the information required by paragraph 6 of the rules and regulations of the oil and gas section of the mining laws of West Virginia."  
Minimum degree of accuracy is one part in 200

Signed Robert M. Heill, DC

COMPANY	<u>The Manufacturers Light And Heat Company</u>		
ADDRESS	<u>800 Union Trust Bldg. Pittsburgh, Penna.</u>		
FARM	<u>Win Yoho</u>		
MAP	<u>P-24/5</u>	ACRES	<u>120</u>
WELL (FARM) NO.	<u>1</u>	SERIAL NO.	<u>L-1287</u>
ELEVATION (SPIRIT LEVEL)	<u>1230'</u>		
QUADRANGLE	<u>Now Martinsville</u>	SECTION	<u>15'</u>
COUNTY	<u>Marshall</u>	DISTRICT	<u>Franklin</u>
POINT OF PROVEN ELEVATION	<u>Intersection of Rocky Fork Rd. and Ryan Ridge Rd.</u>		
FILE NO.	DATE	DRAWING NO.	SCALE
	<u>June 17, 1963</u>	<u>Y-25-776</u>	

STATE OF WEST VIRGINIA  
DEPARTMENT OF MINES  
OIL AND GAS DIVISION  
CHARLESTON  
WELL LOCATION MAP  
FILE NO. MARS-458-A

+ DENOTES LOCATION OF WELL ON UNITED STATES TOPOGRAPHIC MAPS. SCALE 1" TO 62,500. LATITUDE AND LONGITUDE LINES BEING REPRESENTED BY BORDER LINES AS SHOWN.  
- DENOTES ONE INCH SPACES ON BORDER LINE OF ORIGINAL TRACING.