

VALLIE E. TONEY, et ux.
609.97 ac

27720
525
1440
7570

I, the undersigned, hereby certify that this map is correct to the best of my knowledge and belief and shows all of the information required by paragraph 6 of the rules and regulations of the oil and gas section of the mining laws of West Virginia.

W. P. H.
R. P. H/No. 1227

New Location
Drill Deeper
Abandonment

Reference to elevation: - U.S.G.S.
B.M. at Pt. Pleasant = 569

Error in Closure: - Less than 1' in 200'

issued ~~5-24-70~~ ^{Conc. 1-29-69} 40-2-70

APParsley dbv Parsley's Pulling & Well Service
 Company ~~PRIOR OIL COMPANY~~
 Box 51, Leroy, West Virginia 25252
 Address ~~224 Washington Blvd., Belton, O.~~
 Farm Vallie E. Toney, et ux
 Tract _____ Acres 609.97 Lease No. _____
 Well (Farm) No. One Serial No. _____
 Elevation (Spirit Level) 704
 Quadrangle Point Pleasant
 County Mason District Lewis
 Engineer W. P. H.
 Engineer's Registration No. 1227
 File No. _____ Drawing No. _____
 Date April 7, 1965 Scale 1" = 500'

STATE OF WEST VIRGINIA
DEPARTMENT OF MINES
OIL AND GAS DIVISION
CHARLESTON

WELL LOCATION MAP
FILE NO. MAS-97-P
Conc. - 1-29-69

+ Denotes location of well on United States Topographic Maps, scale 1 to 62,500, latitude and longitude lines being represented by border lines as shown.

- Denotes one inch spaces on border line of original tracing.

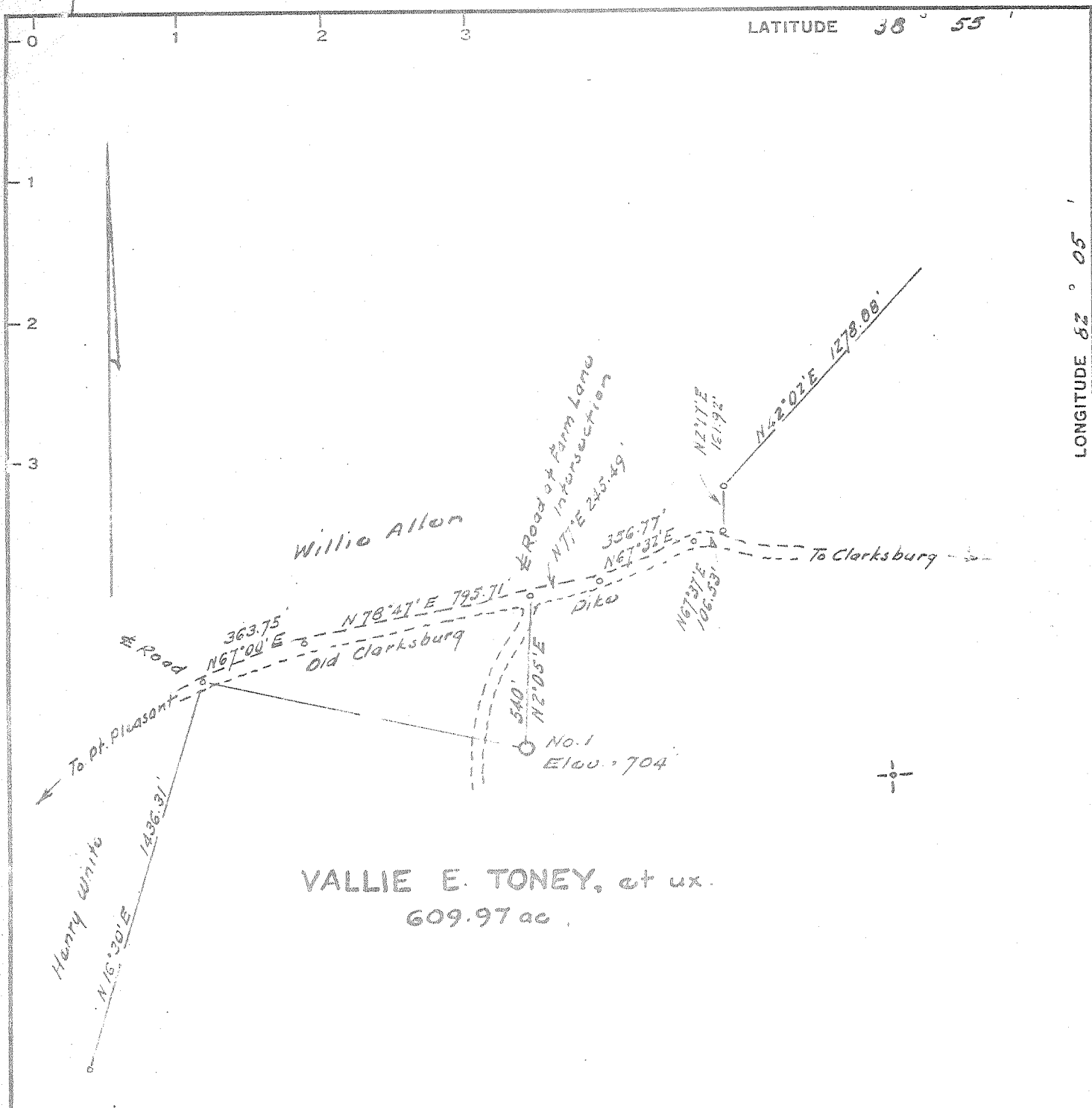

VALLIE E. TONEY, et ux.
609.97 ac

I, the undersigned, hereby certify that this map is correct to the best of my knowledge and belief, and that I am a duly qualified and licensed professional engineer in the State of West Virginia.

W. P. King, Jr.
R. P. E. (No. 112)

New Location
 Drill Deeper
 Abandonment

Reference to elevation: - U.S.G.S.
 B.M. at Pt. Pleasant = 569

Error in Closure: - Less than 1' in 200

13520 9-8-68

Company PRIOR OIL COMPANY
 Address 224 Washington Blvd., Belpre, O.
 Farm Vallie E. Toney, et ux
 Tract _____ Acres 609.97 Lease No. _____
 Well (Farm) No. One Serial No. _____
 Elevation (Spirit Level) 704
 Quadrangle Point Pleasant C
 County Mason District Lewis
 Engineer W. P. King, Jr.
 Engineer's Registration No. 1227
 File No. _____ Drawing No. _____
 Date April 7, 1965 Scale 1" = 500'

STATE OF WEST VIRGINIA
 DEPARTMENT OF MINES
 OIL AND GAS DIVISION
 CHARLESTON

WELL LOCATION MAP
 FILE NO. MAS-97-P
Canc. - 1-29-69

+ Denotes location of well on United States Topographic Maps, scale 1 to 62,500, latitude and longitude lines being represented by border lines as shown.
 - Denotes one inch spaces on border line of original tracing.



STATE OF WEST VIRGINIA DEPARTMENT OF MINES OIL AND GAS DIVISION

Rotary Spudder Cable Tools Storage *Misc ph...*

Quadrangle PT. PLEASANT

WELL RECORD

Oil or Gas Well GAS

Permit No. MAS-97

Company PRIOR OIL COMPANY
Address 224 WASHINGTON BLVD., BELPRE, OHIO
Farm VALLIE TONEY Acres 609.97
Location (waters) _____
Well No. ONE Elev. 704
District LEWIS County MASON
The surface of tract is owned in fee by VALLIE TONEY, ET UX
Address PT. PLEASANT, W. VA.
Mineral rights are owned by VALLIE TONEY, ET UX
Address PT. PLEASANT, W. VA.
Drilling commenced 4/14/65
Drilling completed 8/19/65
Date Shot _____ From _____ To _____
With _____
Open Flow _____ /10ths Water in _____ Inch
_____ /10ths Merc. in _____ Inch
Volume _____ Cu. Ft.
Rock Pressure _____ lbs. _____ hrs.
Oil _____ bbls., 1st 24 hrs.
WELL ACIDIZED 3,000 GAL.
WELL FRACTURED 30,000# 20/40 SAND

Table with columns: Casing and Tubing, Used in Drilling, Left in Well, Packers. Rows include sizes 16, 18, 10, 8 5/8, 6 5/8, 5 3/16, 4 1/2, 2 and packer details like Kind of Packer, Size of, Depth set, Perf. top/bottom.

CASING CEMENTED 4 1/2' SIZE 4173 No. Ft. 8/ 19/65 Date
COAL WAS ENCOUNTERED AT NO COAL FEET _____ INCHES
_____ FEET _____ INCHES FEET _____ INCHES
_____ FEET _____ INCHES FEET _____ INCHES

RESULT AFTER TREATMENT 1,500 MCF = Lower Devonian (Oriskany??)
ROCK PRESSURE AFTER TREATMENT 1195#
Fresh Water NONE RECORDED Feet _____ Salt Water NONE RECORDED Feet _____

Table with columns: Formation, Color, Hard or Soft, Top, Bottom, Oil, Gas or Water, Depth, Remarks. Includes handwritten notes like 'Top Onondaga' and 'Newburg??'.

Well is located west of the ORSK pinchout of continuous ORSK
- probn may be from ONKG/ARVL??
- OR, may possibly be a small pod of ORSK west of the pinchout
MCB

3400
704
2696

