

LATITUDE 38°42'30"
38°45'-15'

LONGITUDE 82°10'00"

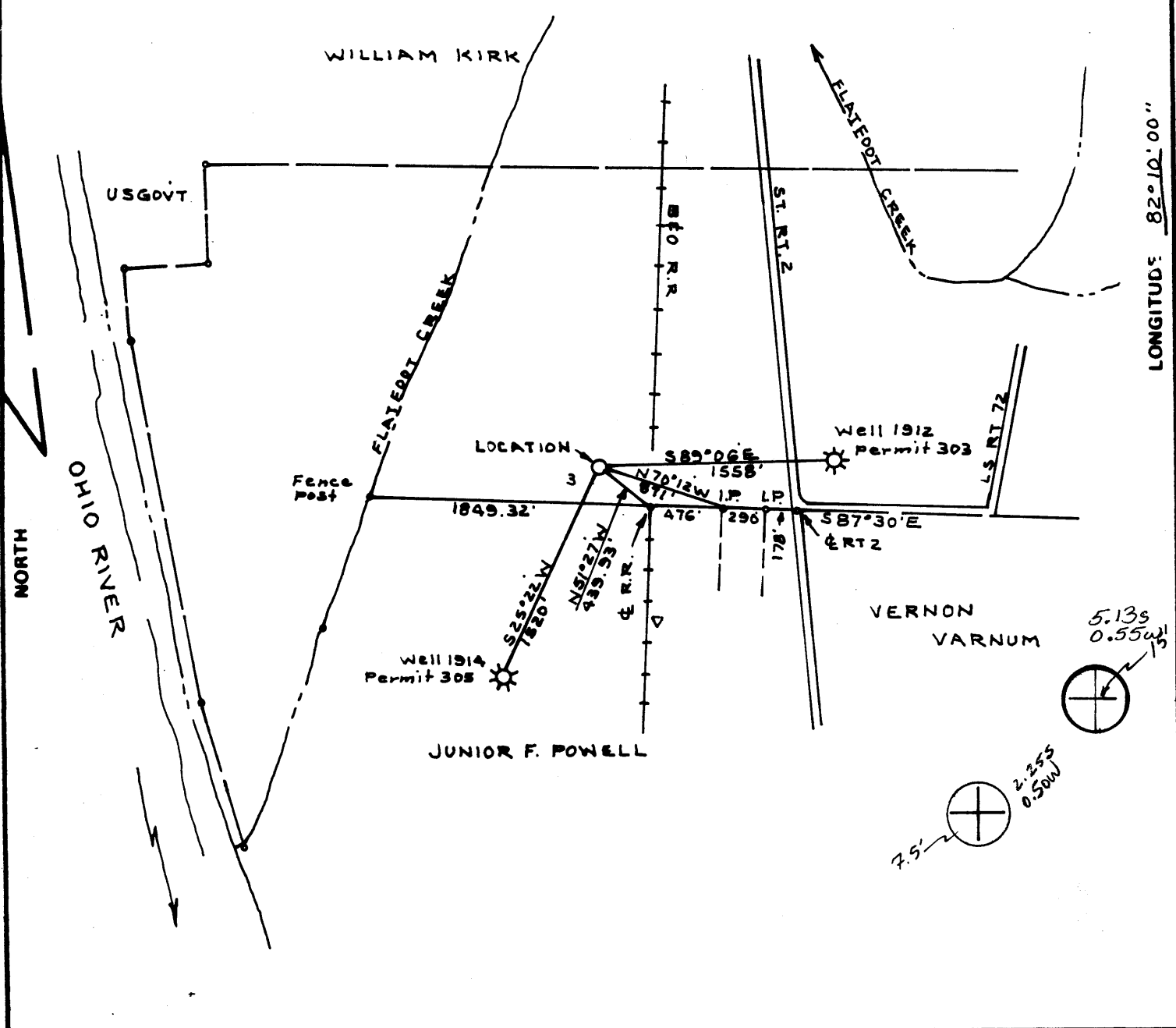

FILE NO. BK 79 P 87
 DRAWING NO. _____
 SCALE 1" = 1000'
 MINIMUM DEGREE OF ACCURACY 1:200'
 PROVEN SOURCE OF ELEVATION USGS BM G-118 EL 579.851

I THE UNDERSIGNED, HEREBY CERTIFY THAT THIS PLAT IS CORRECT TO THE BEST OF MY KNOWLEDGE AND BELIEF AND SHOWS ALL THE INFORMATION REQUIRED BY LAW AND THE REGULATIONS ISSUED AND PRESCRIBED BY THE DEPARTMENT OF MINES.
 (SIGNED) C. S. Valley Jr.
 R.P.E. _____ C.L.S. 92

PLACE SEAL HERE

(+) DENOTES LOCATION OF WELL ON UNITED STATES TOPOGRAPHIC MAPS
 FORM IV-B (8-78)



DATE OCT 31, 1983
 OPERATOR'S WELL NO. 3-1961
 API WELL NO. _____
47 - 053 - 0314
 STATE COUNTY PERMIT

STATE OF WEST VIRGINIA
 DEPARTMENT OF MINES
 OIL AND GAS DIVISION

WELL TYPE: OIL ___ GAS X LIQUID INJECTION ___ WASTE DISPOSAL ___
 (IF "GAS,") PRODUCTION X STORAGE ___ DEEP ___ SHALLOW X
 LOCATION: ELEVATION 584.97' WATER SHED FLATFOOT CREEK
 DISTRICT CLENDENIN COUNTY MASON
 QUADRANGLE APPLE GROVE 7-5' Glenwood 15' NW
 SURFACE OWNER DALE NIBERT ACREAGE 452
 OIL & GAS ROYALTY OWNER DALE NIBERT LEASE ACREAGE 452
 LEASE NO. C-2-590
 PROPOSED WORK: DRILL X CONVERT ___ DRILL DEEPER ___ REDRILL ___ FRACTURE OR STIMULATE ___ PLUG OFF OLD FORMATION ___ PERFORATE NEW FORMATION ___ OTHER PHYSICAL CHANGE IN WELL (SPECIFY) _____
 PLUG AND ABANDON ___ CLEAN OUT AND REPLUG ___
 TARGET FORMATION DEVONIAN SHALE ESTIMATED DEPTH 3500'
 WELL OPERATOR UNION DRILLING INC. DESIGNATED AGENT JOSEPH C. VANZANT
 ADDRESS P.O. DRAWER 40 ADDRESS P.O. DRAWER 40
BUCKHANNON WVA, 26201 BUCKHANNON WVA 26201

DETAILS OF PERFORATED INTERVALS, FRACTURING OR STIMULATING, PHYSICAL CHANGE, ETC.

Halliburton - 1 stage Foam Frac - 3/15/84

2666/2980 - Huron - 60,000# 20/40 sand, 232 Bbls water and 1,085,000 scf nitrogen

WELL LOG

FORMATION	COLOR	HARD OR SOFT	TOP FEET	BOTTOM FEET	REMARKS Including indication of all fresh and salt water, coal, oil and gas
Sand & Shale			0	320	
Coal			320	326	
Sand & Shale			326	1150	1/2" stream salt water @774'
Big Lime			1150	1246	
Injun			1246	1459	2" stream water @1300'
Sand & Shale			1459	1820	
Berea			1820	1841	
Upper Huron			2660	2674	
Lower Huron			2712	2992	
<u>Angela</u>			2992	3021	
				3234	T.D. gas show
					from GE log - at 3234'
					H 2640 - 2980 (240)
					J 2980 - 3087 (107)
					A 3087 - 3234 (147)
					H 3234 - 3234 (0)
					199' Sp Dev

(Attach separate sheets as necessary)

UNION DRILLING, INC.

Well Operator

By:

Joseph C. Pettey

Date:

Joseph C. Pettey, Vice President of Production

3/21/84

Note: Regulation 2.02(i) provides as follows:

"The term 'log' or 'well log' shall mean a systematic detailed geological record of all formations, including ... encountered in the drilling of a well."



1) Date: November 9, 1983
 2) Operator's Well No. 3-1961
 3) API Well No. 47 - 053 - 0314
 State County Permit

STATE OF WEST VIRGINIA
 DEPARTMENT OF MINES, OIL AND GAS DIVISION
APPLICATION FOR A WELL WORK PERMIT

- 4) WELL TYPE: A Oil / Gas X /
 B (If "Gas", Production X / Underground storage / Deep / Shallow X /)
- 5) LOCATION: Elevation: 584.97 Watershed: Flatfoot Creek
 District: Clendenin County: Mason Quadrangle: Apple Grove
- 6) WELL OPERATOR Union Drilling, Inc. 7) DESIGNATED AGENT Joseph Vanzant
 Address Post Office Drawer 40 Address Post Office Drawer 40
Buckhannon, WV 26201 Buckhannon, WV 26201
- 8) OIL & GAS INSPECTOR TO BE NOTIFIED 9) DRILLING CONTRACTOR:
 Name Jerry Tephabock Name Union Drilling, Inc.
 Address Route 1, Box 101-A Address Post Office Drawer 40
Ripley, WV 25271 Buckhannon, WV 26201
- 10) PROPOSED WELL WORK: Drill X / Drill deeper / Redrill / Stimulate X /
 Plug off old formation / Perforate new formation
 Other physical change in well (specify)
- 11) GEOLOGICAL TARGET FORMATION, Devonian Shale
- 12) Estimated depth of completed well, 3500 feet
 13) Approximate trata depths: Fresh, ? feet; salt, ? feet.
 14) Approximate coal seam depths: ? Is coal being mined in the area? Yes / No X

RECEIVED
 NOV 10 1983
 OIL & GAS DIVISION

15) CASING AND TUBING PROGRAM

CASING OR TUBING TYPE	SPECIFICATIONS					FOOTAGE INTERVALS		CEMENT FILL-UP OR SACKS (Cubic feet)	DEPT. OF MINES PACERS
	Size	Grade	Weight per ft.	New	Used	For drilling	Left in well		
Conductor	11-3/4		32		X	30'	30'		Kinds
Fresh water						120'	120'		Size
Coal									<i>cement to surface by rule 15.05</i>
Intermediate	8-5/8		23		X	1000'	1000'	286 sacks	
Production	4-1/2	J-55	10.5	X		3500'	3500'	1013 sacks	<i>OR AS REQ BY RULE 15.01</i>
Tubing									Depths set
Liners									Perforations:
									Top Bottom

OFFICE USE ONLY
 DRILLING PERMIT

Permit number 47-053-0314

Date November 28, 19 83

This permit covering the well operator and well location shown below is evidence of permission granted to drill in accordance with the pertinent legal requirements subject to the conditions contained herein and on the reverse hereof. Notification must be given to the District Oil and Gas Inspector, (Refer to No. 8) Prior to the construction of roads, locations and pits for any permitted work. In addition, the well operator or his contractor shall notify the proper district oil and gas inspector 24 hours before actual permitted work has commenced.)

The permitted work is as described in the Notice and Application, plat, and reclamation plan, subject to any modifications and conditions specified on the reverse hereof.

Permit expires November 28, 1985 unless well work is commenced prior to that date and prosecuted with due diligence.

Bond:	Agent: <u>Lo</u>	Plat: <u>MH</u>	Casing: <u>MH</u>	Fee: <u>10574</u>
-------	------------------	-----------------	-------------------	-------------------

[Signature]
 Administrator, Office of Oil and Gas

NOTE: Keep one copy of this permit posted at the drilling location.