



1) Date: December 8, 19 83
 2) Operator's Well No. 1968 (2)
 3) API Well No. 47 - 053 - 0322
 State County Permit

STATE OF WEST VIRGINIA
 DEPARTMENT OF MINES, OIL AND GAS DIVISION
 APPLICATION FOR A WELL WORK PERMIT

- 4) WELL TYPE: A Oil / Gas /
 B (If "Gas", Production / Underground storage / Deep / Shallow /)
- 5) LOCATION: Elevation: 590.94 Watershed: Jerrys Run
 District: Clendenin County: Mason Quadrangle: Apple Grove
- 6) WELL OPERATOR Union Drilling, Inc.
 Address Post Office Drawer 40
 Buckhannon, WV 26201
- 7) DESIGNATED AGENT Joseph C. Vanzant, Jr.
 Address Post Office Drawer 40
 Buckhannon, WV 26201
- 8) OIL & GAS INSPECTOR TO BE NOTIFIED
 Name Jerry Tephabock
 Address Route 1, Box 101-A
 Ripley, WV 25271
- 9) DRILLING CONTRACTOR:
 Name Union Drilling, Inc.
 Address Post Office Drawer X 40
 Buckhannon, WV 26201
- 10) PROPOSED WELL WORK: Drill / Drill deeper / Redrill / Stimulate
 Plug off old formation / Perforate new formation
 Other physical change in well (specify)
- 11) GEOLOGICAL TARGET FORMATION, ~~Devonian Shale~~ LOWER HURON
- 12) Estimated depth of completed well, 3000 feet
- 13) Approximate trata depths: Fresh, ? feet; salt, ? feet.
- 14) Approximate coal seam depths: ? Is coal being mined in the area? Yes No

RECEIVED
 DEC 12 1983
 OIL & GAS DIVISION
 DEPT. OF MINES

15) CASING AND TUBING PROGRAM

CASING OR TUBING TYPE	SPECIFICATIONS					FOOTAGE INTERVALS		CEMENT FILL-UP OR SACKS (Cubic feet)	PACKERS
	Size	Grade	Weight per ft.	New	Used	For drilling	Left in well		
Conductor	11-5/8		32		X	30'	30'		Kinds
Fresh water									
Coal									Sizes
Intermediate	8-5/8		23		X	1000' 790'	1000' 790'	210 sacks	CTS NEAT
Production	4-1/2	J	10.5	X		3000'	3000'	640 sacks	Depths set
Tubing									or as req. by rule 1501
Liners									Perforations: Top Bottom

OFFICE USE ONLY
 DRILLING PERMIT

Permit number 47-053-0322 Date December 29, 19 83

This permit covering the well operator and well location shown below is evidence of permission granted to drill in accordance with the pertinent legal requirements subject to the conditions contained herein and on the reverse hereof. Notification must be given to the District Oil and Gas Inspector, (Refer to No. 8) Prior to the construction of roads, locations and pits for any permitted work. In addition, the well operator or his contractor shall notify the proper district oil and gas inspector 24 hours before actual permitted work has commenced.)

The permitted work is as described in the Notice and Application, plat, and reclamation plan, subject to any modifications and conditions specified on the reverse hereof.
 Permit expires December 29, 1985 unless well work is commenced prior to that date and prosecuted with due diligence.

BLANKET BOND

Bond:	Agent: ✓	Plat:	Casing:	Fee:
	LP	MH	MH	011 594

Margaret J. Dasse
 Administrator, Office of Oil and Gas



OFFICE USE ONLY

PERMIT MODIFICATIONS AND CONDITIONS (IF ANY) TO THE PROPOSED WELL WORK

1) WELL OPERATOR: B. Hill Gas Production, Inc. Address: 2500 1st St., Hurricane, WV 25933

2) LOCATION: B. Hill Gas Production, Inc. Address: 2500 1st St., Hurricane, WV 25933

3) DESIGNATED AGENT: [Name], Address: [Address]

4) DRILLING CONTRACTOR: [Name], Address: [Address]

5) PROPOSED WELL WORK: Drill X, Plug off old formation, Restore new formation. Other physical changes in well (specify): Lower Huron

6) GEOLOGICAL TARGET FORMATION: Lower Huron

7) ESTIMATED DEPTH OF COMPLETED WELL: [Depth]

8) APPROXIMATE TRAP DEPTHS: [Depth]

9) APPROXIMATE COAL SEAM DEPTHS: [Depth]

10) CASING AND TUBING PROGRAM: [Details]

OFFICE USE ONLY

This part of Form IV-2(b) is to record the dates of certain occurrences and any follow-up inspections.

Date	Date(s)
Application received	Follow-up inspection(s)
Well work started	"
Completion of the drilling process	"
Well Record received	"
Reclamation completed	"

OTHER INSPECTIONS

Reason: _____

Reason: _____

08/25/2023

IV-9
(Rev 8-81)



DATE December 1, 1983

WELL NO. 1968

State of West Virginia
Department of Mines
Oil and Gas Division

API NO. 47-053-0322

CONSTRUCTION AND RECLAMATION PLAN

COMPANY NAME Union Drilling, Inc.
Address P. O. Drawer 40
Buckhannon, WV 26201
Telephone 304/472-4610

DESIGNATED AGENT Joseph Vanzant
Address P. O. Drawer 40
Buckhannon, WV 26201
Telephone 304/472-4610

LANDOWNER John B. Wallace

SOIL CONS. DISTRICT Western

Revegetation to be carried out by Union Drilling, Inc. (Agent)

This plan has been reviewed by Western SCD. All corrections
and additions become a part of this plan: Dec 5 1983

(Date)

Leslie Rayburn
(SCD Agent)

RECEIVED
DEC 12 1983

ACCESS ROAD

LOCATION

OIL & GAS DIVISION

DEPT. OF MINES

Structure CMP Culvert 12" Min (A)

Structure Drill Pit (1)

Spacing _____

Material Earth

Page Ref. Manual 2:7 2:8

Page Ref. Manual _____

Structure _____ (B)

Structure Well site in bottom (2)

Spacing _____

Material _____

Page Ref. Manual _____

Page Ref. Manual _____

Structure _____ (C)

Structure _____ (3)

Spacing _____

Material _____

Page Ref. Manual _____

Page Ref. Manual _____

All structures should be inspected regularly and repaired if necessary. All commercial timber is to be cut and stacked and all brush and small timber to be cut and removed from the site before dirt work begins.

REVEGETATION

Treatment Area I

Treatment Area II

Lime 3 Tons/acre
or correct to pH 6.5

Lime 3 Tons/acre
or correct to pH 6.5

Fertilizer 600 lbs/acre
(10-20-20 or equivalent)

Fertilizer 600 lbs/acre
(10-20-20 or equivalent)

Mulch Hay or Straw 2 Tons/acre

Mulch Hay or Straw 2 Tons/acre

Seed* Orchard Grass 30 lbs/acre

Seed* Orchard Grass 30 lbs/acre

Red Clover 4 lbs/acre

Red Clover 4 lbs/acre

Ladino Clover 2 lbs/acre

Ladino Clover 2 lbs/acre

*Inoculate all legumes such as vetch, trefoil and clovers with the proper bacterium. Inoculate with 3X recommended amount.

08/25/2023

PLAN PREPARED BY C. T. Tolley, Jr.

ADDRESS 7911 Sissonville Drive

Sissonville, WV 25320

PHONE NO. 304/988-9432

NOTES: Please request landowner's cooperation to protect new seedling for one growing season. Attach separate sheets as necessary for comments.

ATTACH OR PHOTOCOPY SECTION OF INVOLVED TOPOGRAPHIC MAP. QUADRANGLE APPLE GROVE

LEGEND

Well Site 



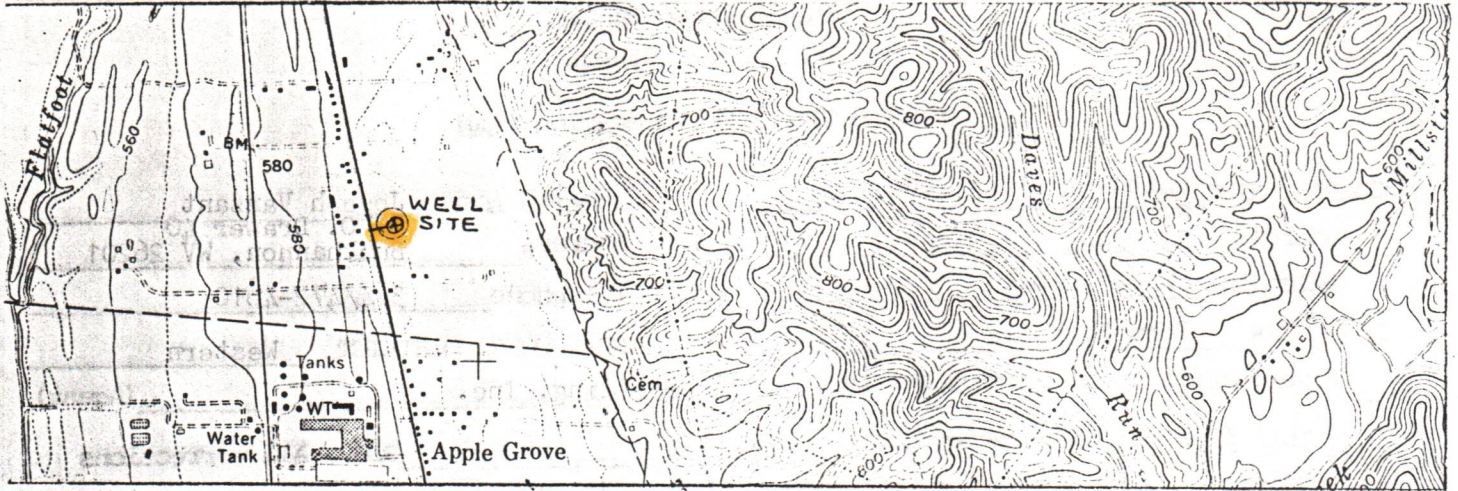







Access Road 

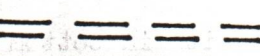

WELL SITE PLAN

Sketch to include well location, existing access road, roads to be constructed, wellsite, drilling pits and necessary structures numbered or lettered to correspond with the first part of this plan. Include all natural drainage.

LEGEND

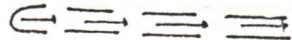
Property boundary 	Diversion 
Road 	Spring 
Existing fence 	Wet spot 
Planned fence 	Building 
Stream 	Drain pipe 
Open ditch 	Waterway 

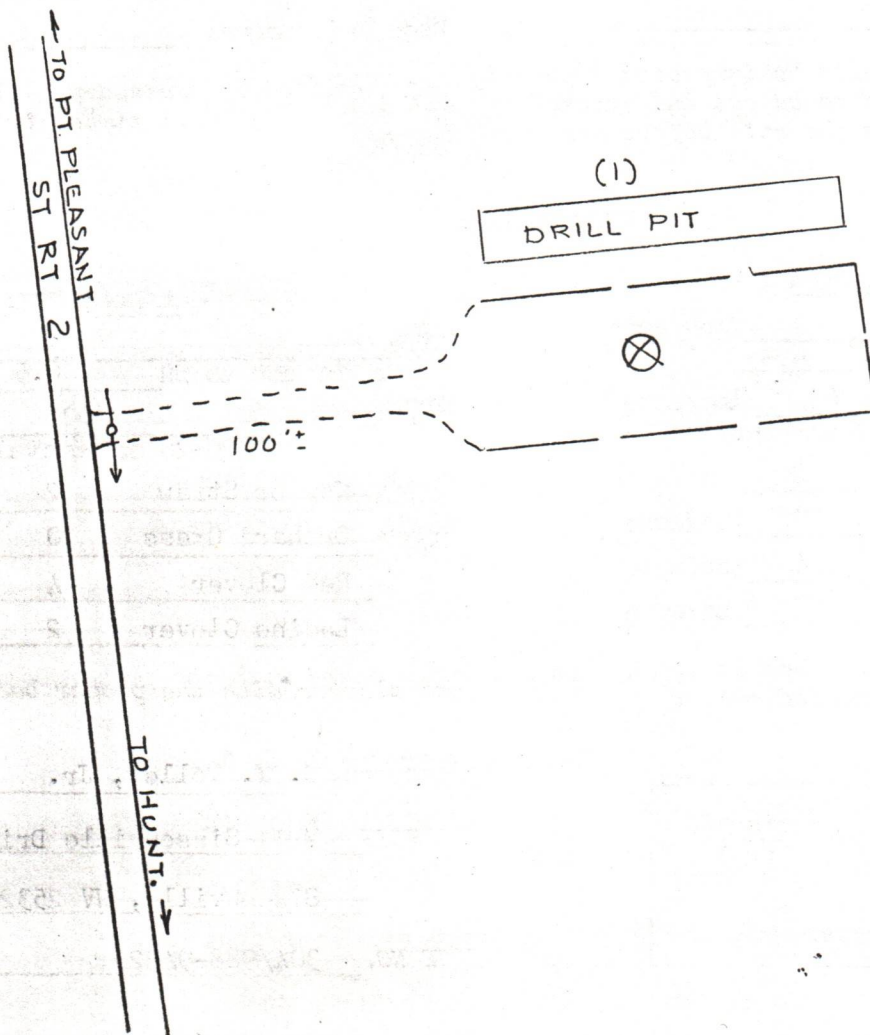

08/25/2023

1) Date: December 8, 1983
2) Operator's Well No. 1968 (2)
3) API Well No. 47-053-0322
State County Permit

STATE OF WEST VIRGINIA
DEPARTMENT OF MINES, OFFICE OF OIL & GAS
NOTICE OF APPLICATION FOR A WELL WORK PERMIT

4) SURFACE OWNER(S) OF RECORD TO BE SERVED

(i) Name John B. Wallace
Address Apple Grove, WV 25502

(ii) Name _____
Address _____

(iii) Name _____
Address _____

5(i) COAL OPERATOR
Address _____

5(ii) COAL OWNER(S) WITH DECLARATION ON RECORD:
Name John B. Wallace
Address Apple Grove, WV 25502

Name _____
Address _____

COAL LESSEE WITH DECLARATION ON RECORD:
Name _____
Address _____

P 471 413 878
RECEIPT FOR CERTIFIED MAIL
NO INSURANCE COVERAGE PROVIDED—
NOT FOR INTERNATIONAL MAIL

TO THE PERSON

- (1) The A to be and d cement
- (2) The p
- (3) The C plug reclan

THE REASON WHICH ARE SUMME (FORM IV-2(B) C ACTION AT ALL.

Take notice erator proposes for a Well Work Department of M and depicted on Construction and by hand to the before the day

6) EXTRACTION RI Check and pro Included i I hold The requir

7) ROYALTY PROVI Is the right or other cont for compensati to the volume

If the you may use Affr...

PS Form 3800, Feb. 1982
Sent to John B. Wallace
Street and No.
P.O., State and ZIP Code Apple Grove, WV 25502
Postage \$
Certified Fee
Special Delivery Fee
Restricted Delivery Fee
Return Receipt Showing to whom and Date Delivered
Return Receipt Showing to whom, Date, and Address of Delivery
TOTAL Postage and Fees
Postmark or Date DEC 8 1983 WV

this Form and the following documents:

V-2(B) (or Form IV-4 if the well is ed in the drilling or other work, applicable, the proposed casing and on on Form IV-6; and 9) unless the well work is only to and sediment control and for

AVE RIGHTS REGARDING THE APPLICATION SIDE OF THE COPY OF THE APPLICATION ARE NOT REQUIRED TO TAKE ANY

Code, the undersigned well op- OIL & GAS DIVISION ation and accompanying documents of Oil and Gas, West Virginia described on attached Application the Application, the plat, and the ared or certified mail or delivered certain circumstances) on or DEPT. OF MINES

tract or contracts by which e reverse side for specifics.)

based upon a lease or leases yalty or any similar provision hich is not inherently related keted? Yes No XX

needed. If the answer is Yes,

See the reverse side for line item instructions, and for instructions concerning the required copies of the Notice and Application, plat, and Construction and Reclamation Plan.

The truth of the information on the Notice and Application is verified and sworn to and the Notice is signed on behalf of the Well Operator in my County and State by

Joseph C. Pettey, this 8 day of December, 1983.

My commission expires 3-8, 1991.

Notary Public, Upshur County, State of West Virginia

WELL OPERATOR Union Drilling, Inc.

By Joseph C. Pettey
Its Vice President of Production
Address Post Office Drawer 40
Buckhannon, WV 26201
Telephone 304-472-4610

08/25/2023

I N S T R U C T I O N S T O A P P L I C A N T

CONCERNING THE LINE ITEMS:

- 1) Date of Notice.
- 2) Your well name and number.
- 3) To be filled out by the Office of Oil & Gas.
- 4) & 5) Use separate sheet if necessary.
- 4) Surface owner(s) of record to be served with Notice and Application. However, see also Code § 22-4-1b(b) if "more than three tenants in common or other co-owners of interest described in subsection (a) of this section hold interests in such lands".
- 5(i) "Coal Operator" means any person, firm, partnership, partnership association or corporation that proposes to or does operate a coal mine.
- 5(ii, iii) See Code § 22-4-20.
- 6) See Code § 22-4-11(c). However, in lieu of filing the lease(s) or other continuing contract(s), the Applicant may fill out the information in the space provided below.
- 7) See Code § § 22-4-11(d, e).

CONCERNING THE REQUIRED COPIES FOR FILING AND SERVICE:

Filing. Code § 22-4-1k and Regulation 7.02 provide that the original and required copies of the Notice and Application must be filed with the Administrator, accompanied by (i) a plat in the form prescribed by Regulation 11, (ii) a bond in one of the forms prescribed by Regulation 12, or in lieu thereof the other security allowed by Code § 22-4-1k(d) and the reclamation required by Code § 22-4-12b and Regulation 23, (iv) unless previously paid on the same well, the fees required by Code § 22-4-1a(c) and 22-3-12a, and (v) if applicable, the consent required by Code § 22-4-8a from the owner of any water well on dwelling within 200 feet of the proposed well.

Service. In addition, service must be made on the surface owner(s) and the person(s) with an interest in the coal. See Code § § 22-4-1m, 22-4-2, 22-4-2a, and 22-4-2b.

INFORMATION SUPPLIED UNDER CODE § 22-4-11(d)
IN LIEU OF FILING LEASE(S) AND OTHER CONTINUING CONTRACT(S)

Under the oath required to make the verification on the obverse side of this Notice, I depose and say that I am the person who signed the Notice for the Applicant, and that--

- (1) the tract of land is the same tract described in the Application to which this Notice applies, partly or wholly depicted in the accompanying plat, and described in the Construction and Reclamation Plan;
- (2) the parties and recordation data (if recorded) for lease(s) or other continuing contract(s) by which the Applicant claims the right to extract, produce or market the oil or gas are as follows:

<u>Grantor, lessor, etc.</u>	<u>Grantee, lessee, etc.</u>	<u>Royalty</u>	<u>Book</u>	<u>Page</u>
John B. Wallace, et.al.	Cyclops Corporation	1/8	44/734	
Cyclops Corporation	Union Drilling, Inc.		49/507	

RECEIVED

APR 5 - 1984



State of West Virginia
OIL & GAS DIVISION Department of Mines
DEPT. OF MINES Oil and Gas Division

Date April 4, 1984
Operator's
Well No. 2 - 1968
Farm John B. Wallace #2
API No. 47 - 053 - 0322

WELL OPERATOR'S REPORT
OF
DRILLING, FRACTURING AND/OR STIMULATING, OR PHYSICAL CHANGE

WELL TYPE: Oil ___ / Gas x / Liquid Injection ___ / Waste Disposal ___ /
(If "Gas," Production ___ / Underground Storage ___ / Deep ___ / Shallow x /)

LOCATION: Elevation: 590' Watershed Jerrys Run
District: Clendenin County Mason Quadrangle Apple Grove

COMPANY UNION DRILLING, INC.

ADDRESS P.O. Drawer 40, Buckhannon, WV 26201

DESIGNATED AGENT Joseph C. Vanzant, Jr.

ADDRESS P.O. Drawer 40, Buckhannon, WV 26201

SURFACE OWNER John B. Wallace

ADDRESS Apple Grove, WV 25502

MINERAL RIGHTS OWNER Same

ADDRESS _____

OIL AND GAS INSPECTOR FOR THIS WORK _____

Jerry Tephacock ADDRESS Rt #1, Box 101-A, Ripley, WV

PERMIT ISSUED 12/29/83 25271

DRILLING COMMENCED 3/7/84

DRILLING COMPLETED 3/13/84

IF APPLICABLE: PLUGGING OF DRY HOLE ON CONTINUOUS PROGRESSION FROM DRILLING OR REWORKING. VERBAL PERMISSION OBTAINED ON _____

Casing & Tubing	Used in Drilling	Left in Well	Cement fill up Cu. ft.
Size 20-16 Cond.			
13-10"			
9 5/8	781.85'		
8 5/8			
7	1926.15	713.55'	59 cf
5 1/2			
4 1/2	3168.65'		119 cf
3			
2			
Liners used			

GEOLOGICAL TARGET FORMATION Lower Huron Depth 3000' feet

Depth of completed well 3222' feet Rotary X / Cable Tools _____

Water strata depth: Fresh 90', 1130' feet; Salt 855' feet

Coal seam depths: 330/336 Is coal being mined in the area? no

OPEN FLOW DATA

Producing formation Huron Pay zone depth 3002' feet

Gas: Initial open flow show Mcf/d Oil: Initial open flow _____ Bbl/d

Final open flow 119 Mcf/d Final open flow _____ Bbl/d

Time of open flow between initial and final tests 6 days hours

Static rock pressure not taken psig (surface measurement) after _____ hours shut in

(If applicable due to multiple completion--)

08/25/2023

Second producing formation _____ Pay zone depth _____ feet

Gas: Initial open flow _____ Mcf/d Oil: Initial open flow _____ Bbl/d

Final open flow _____ Mcf/d Oil: Final open flow _____ Bbl/d

Time of open flow between initial and final tests _____ hours

Static rock pressure _____ psig (surface measurement) after _____ hours shut in

(Continue on reverse side)

MASON 322

DETAILS OF PERFORATED INTERVALS, FRACTURING OR STIMULATING, PHYSICAL CHANGE, ETC.

3/25/84 - Halliburton - 1 stage Foam Frac

2685/3002 - Huron - 60,000# 20/40 sand, 247 Bbls water and 1,009,000 scf nitrogen

DEPT. OF MINES
OIL & GAS DIVISION

WELL LOG

FORMATION	COLOR	HARD OR SOFT	TOP FEET	BOTTOM FEET	REMARKS
					Including indication of all fresh and salt water, coal, oil and gas
Sand & Shale			0	154	1 1/2" stream water @90'
Red Rock			154	330	
Coal			330	336	
Sand & Shale			336	1153	1/2" stream salt water @855'
Big Lime			1153	1255	1 1/2" stream water @1130'
Sand & Shale			1255	1307	
Injun			1307	1397	
Sand & Shale			1397	1828	
Berea			1828	1852	
Upper Huron			2672	2808	
Lower Huron			2808	3010	
				3508	T.D. gas show @T.D.

(Attach separate sheets as necessary)

UNION DRILLING, INC.

Well Operator

By:

Joseph C. Pettey

08/25/2023

Date:

Joseph C. Pettey, Vice President of Production

4/4/84

Note: Regulation 2.02(i) provides as follows:
"The term 'log' or 'well log' shall mean a systematic detailed geological record of all formations, including ... encountered in the drilling of a well."

STATE OF WEST VIRGINIA
DEPARTMENT OF MINES
OIL AND GAS WELLS DIVISION

RECEIVED
MAR 13 1984

INSPECTOR'S WELL REPORT

OIL & GAS DIVISION
DEPT. OF MINES
Oil or Gas Well _____
(KIND)

Permit No. 053 0322

Company <u>Union Drilling</u>	CASING AND TUBING	USED IN DRILLING	LEFT IN WELL	PACKERS
Address _____	Size			
Farm _____	16			Kind of Packer _____
Well No. _____	13			
District _____ County <u>Mason</u>	10			Size of _____
Drilling commenced <u>3 7 84</u>	8 1/4			
Drilling completed _____ Total depth _____	6 5/8			Depth set _____
Date shot _____ Depth of shot _____	5 3/16			
Initial open flow _____ /10ths Water in _____ Inch	3			Perf. top _____
Open flow after tubing _____ /10ths Merc. in _____ Inch	2			Perf. bottom _____
Volume _____ Cu. Ft.	Liners Used			Perf. top _____
Rock pressure _____ lbs. _____ hrs.				Perf. bottom _____
Oil _____ bbls., 1st 24 hrs.	CASING CEMENTED _____ SIZE _____ No. FT. _____ Date _____			
Fresh water _____ feet _____ feet	NAME OF SERVICE COMPANY _____			
Salt water _____ feet _____ feet	COAL WAS ENCOUNTERED AT _____ FEET _____ INCHES			
	_____ FEET _____ INCHES _____ FEET _____ INCHES			
	_____ FEET _____ INCHES _____ FEET _____ INCHES			

Drillers' Names Rig # 11 Strator

Remarks: Spud Date

3 7 84

DATE

Jerry R. Phil
08/25/2023

STATE OF WEST VIRGINIA
DEPARTMENT OF MINES
OIL AND GAS WELLS DIVISION

RECEIVED
DEPT. OF MINES

INSPECTOR'S PLUGGING REPORT

Permit No. _____ Well No. _____

COMPANY _____ ADDRESS _____

FARM _____ DISTRICT _____ COUNTY _____

Filling Material Used _____

Liner			Location	Amount	Packer	Location		
PLUGS USED AND DEPTH PLACED			BRIDGES			CASING AND TUBING		
CEMENT-THICKNESS	WOOD-SIZE	LEAD	CONSTRUCTION-LOCATION			RECOVERED	SIZE	LOST

Drillers' Names _____

Remarks: _____

DATE _____ I hereby certify I visited the above well on this date.

08/25/2020

STATE OF WEST VIRGINIA
DEPARTMENT OF MINES
OIL AND GAS WELLS DIVISION

RECEIVED
MAR 19 1984

OIL & GAS DIVISION
DEPT. OF MINES

INSPECTOR'S WELL REPORT

Permit No. 053 0322

Oil or Gas Well _____
(KIND)

Company <u>Union Drilling</u>	CASING AND TUBING	USED IN DRILLING	LEFT IN WELL	PACKERS
Address _____	Size			Kind of Packer _____
Farm <u>Wallace #2</u>	16			
Well No. _____	13			Size of _____
District _____ County <u>Mason</u>	10			
Drilling commenced _____	8 1/4			Depth set _____
Drilling completed _____ Total depth _____	6 3/8			
Date shot _____ Depth of shot _____	5 3/16			Perf. top _____
Initial open flow _____ /10ths Water in _____ Inch	3			
Open flow after tubing _____ /10ths Merc. in _____ Inch	2			Perf. bottom _____
Volume _____ Cu. Ft.	Liners Used			
Rock pressure _____ lbs. _____ hrs.				Perf. top _____
Oil _____ bbls., 1st 24 hrs.				
Fresh water _____ feet _____ feet				Perf. bottom _____
Salt water _____ feet _____ feet				

CASING CEMENTED _____ SIZE _____ No. FT. _____ Date _____

NAME OF SERVICE COMPANY _____

COAL WAS ENCOUNTERED AT _____ FEET _____ INCHES

_____ FEET _____ INCHES _____ FEET _____ INCHES

_____ FEET _____ INCHES _____ FEET _____ INCHES

Drillers' Names _____

Remarks: _____

3 10 84 Ran 19 jts 9/5/8 csg set 791.85 cement by halliburton 265sacs.
3 12 84 Ran 48 jts 7' set at 1936' cement by halliburton 50 sacs. WOC

3 12 84
DATE

George Teph...
08/25/2023

Form 26
2/16/82

STATE OF WEST VIRGINIA
DEPARTMENT OF MINES
OIL AND GAS WELLS DIVISION
INSPECTOR'S PLUGGING REPORT

Permit No. _____

Well No. _____

COMPANY _____ ADDRESS _____

FARM _____ DISTRICT _____ COUNTY _____

Filling Material Used _____

Liner			Location	Amount	Packer	Location		
PLUGS USED AND DEPTH PLACED			BRIDGES			CASING AND TUBING		
CEMENT-THICKNESS	WOOD-SIZE	LEAD	CONSTRUCTION-LOCATION			RECOVERED	SIZE	LOST

Drillers' Names _____

Remarks: _____

_____ I hereby certify I visited the above well on this date.

DATE

OIL AND GAS WELLS INSPECTOR
08/25/2023

STATE OF WEST VIRGINIA
DEPARTMENT OF MINES
OIL AND GAS WELLS DIVISION

RECEIVED
MAR 19 1984

OIL & GAS DIVISION

INSPECTOR'S WELL REPORT DEPT. OF MINES

Permit No. 053 0322

Oil or Gas Well _____
(KIND)

Company <u>Union Drilling</u>	CASING AND TUBING	USED IN DRILLING	LEFT IN WELL	PACKERS
Address _____	Size			
Farm <u>Wallace #2</u>	16			Kind of Packer _____
Well No. _____	13			
District _____ County <u>Mason</u>	10			Size of _____
Drilling commenced _____	8 1/4			
Drilling completed _____ Total depth _____	6 5/8			Depth set _____
Date shot _____ Depth of shot _____	5 3/16			
Initial open flow _____ /10ths Water in _____ Inch	3			Perf. top _____
Open flow after tubing _____ /10ths Merc. in _____ Inch	2			Perf. bottom _____
Volume _____ Cu. Ft.	Liners Used			Perf. top _____
Rock pressure _____ lbs. _____ hrs.				Perf. bottom _____
Oil _____ bbls., 1st 24 hrs.	CASING CEMENTED _____ SIZE _____ No. FT. _____ Date _____			
Fresh water _____ feet _____ feet	NAME OF SERVICE COMPANY _____			
Salt water _____ feet _____ feet	COAL WAS ENCOUNTERED AT _____ FEET _____ INCHES			
	_____ FEET _____ INCHES _____ FEET _____ INCHES			
	_____ FEET _____ INCHES _____ FEET _____ INCHES			

Drillers' Names Rodney Strator Rig #11

Remarks: 3 13 84 Ran 72 jts 4 1/2 for 3168' set at 3178' cement 85 sacs.

3 15 84
DATE

Jerry T. [Signature] 08/25/2023

Form 26
2/16/82

STATE OF WEST VIRGINIA
DEPARTMENT OF MINES
OIL AND GAS WELLS DIVISION
INSPECTOR'S PLUGGING REPORT

Permit No. _____ Well No. _____

COMPANY _____ ADDRESS _____

FARM _____ DISTRICT _____ COUNTY _____

Filling Material Used _____

Liner			Location	Amount	Packer	Location		
PLUGS USED AND DEPTH PLACED			BRIDGES		CASING AND TUBING			
CEMENT-THICKNESS	WOOD-SIZE	LEAD	CONSTRUCTION-LOCATION		RECOVERED	SIZE	LOST	

Drillers' Names _____

Remarks: _____

DATE I hereby certify I visited the above well on this date.

08/25/2023



State of West Virginia
Department of Mines
Oil and Gas Division
Charleston 25305

RECEIVED
AUG 14 1984

OIL & GAS DIVISION
DEPT. OF MINES

FINAL INSPECTION REPORT
INSPECTORS COMPLIANCE REPORT
April 9, 1984

COMPANY Union Drilling, Inc.
P. O. Drawer 40
Buckhannon, West Virginia 26201

PERMIT NO 053-0322 12/83
FARM & WELL NO John B. Wallace #2-1968
DIST. & COUNTY Clendenin/Mason

RULE	DESCRIPTION	IN COMPLIANCE	
		YES	NO
23.06	Notification Prior to Starting Work	_____	_____
25.04	Prepared before Drilling to Prevent Waste	_____	_____
25.03	High-Pressure Drilling	_____	_____
16.01	Required Permits at Wellsite	_____	_____
15.03	Adequate Fresh Water Casing	_____	_____
15.02	Adequate Coal Casing	_____	_____
15.01	Adequate Production Casing	_____	_____
15.04	Adequate Cement Strength	_____	_____
15.05	Cement Type	_____	_____
23.02	Maintained Access Roads	_____	_____
25.01	Necessary Equipment to Prevent Waste	_____	_____
23.04	Reclaimed Drilling Pits	_____	_____
23.05	No Surface or Underground Pollution	_____	_____
23.07	Requirements for Production & Gathering Pipelines	_____	_____
16.01	Well Records on Site	_____	_____
16.02	Well Records Filed	_____	_____
7.05	Identification Markings	_____	_____

I HAVE INSPECTED THE ABOVE CAPTIONED WELL AND RECOMMEND THAT IT BE RELEASED:

SIGNED George Topholob
SIGNED _____
DATE 8 9 8 4
DATE _____

Your well record was received and reclamation requirements approved. In accordance with Chapter 22, Article 4, Section 2, the above well will remain under bond coverage for the life of the well.

T. H. ...
Administrator-Oil & Gas Division

August 24, 1984
DATE

LATITUDE 38° 42' 30"

LONGITUDE 82° 10' 00"

13700

VERNON V. VARNIUM
DB 231 P140

WELL 1916
MASON 0304

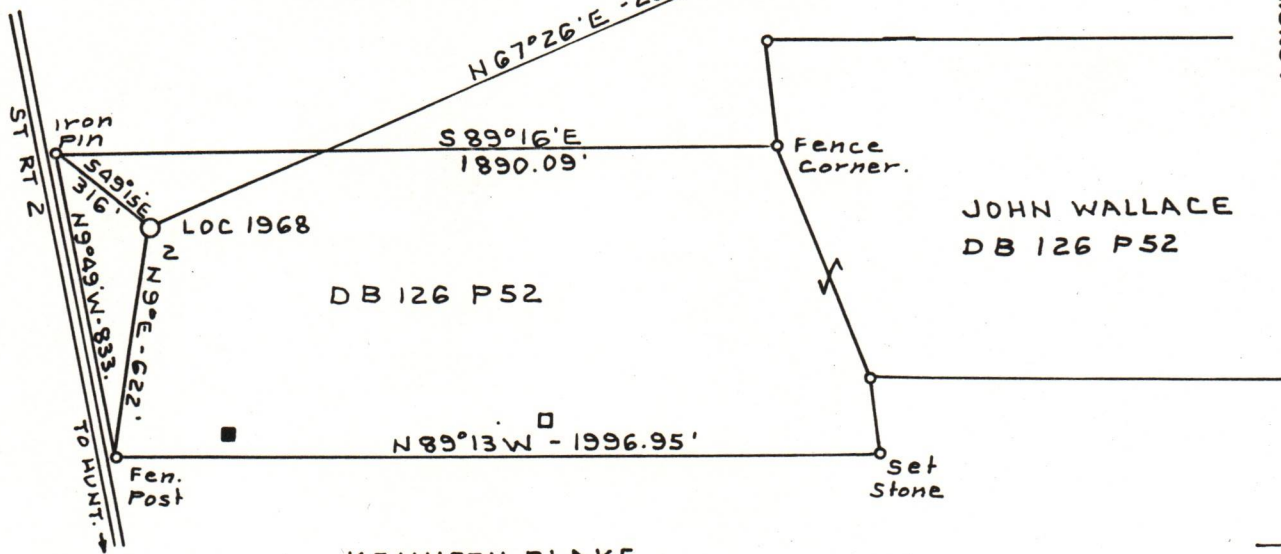

JOHN WALLACE
DB 126 P52

KENNETH BLAKE
DB 243 P531

FILE NO. BK 81 P18
 DRAWING NO. _____
 SCALE 1" = 500'
 MINIMUM DEGREE OF ACCURACY 1:200
 PROVEN SOURCE OF ELEVATION USGS BM G-118
EL 579.85

I THE UNDERSIGNED, HEREBY CERTIFY THAT THIS PLAT IS CORRECT TO THE BEST OF MY KNOWLEDGE AND BELIEF AND SHOWS ALL THE INFORMATION REQUIRED BY LAW AND THE REGULATIONS ISSUED AND PRESCRIBED BY THE DEPARTMENT OF MINES.

(SIGNED) C. S. Volney Jr.
 R.P.E. _____ L.L.S. 92

PLACE SEAL HERE

(+) DENOTES LOCATION OF WELL ON UNITED STATES TOPOGRAPHIC MAPS

FORM IV-6
(8-78)



DATE NOV 29, 1983
 OPERATOR'S WELL NO. 1968 (2)
 API WELL NO. _____

47 - 053 - 0322
 STATE COUNTY PERMIT

STATE OF WEST VIRGINIA
 DEPARTMENT OF MINES
 OIL AND GAS DIVISION

WELL TYPE: OIL ___ GAS X LIQUID INJECTION ___ WASTE DISPOSAL ___
 (IF "GAS,") PRODUCTION X STORAGE ___ DEEP ___ SHALLOW X

LOCATION: ELEVATION 590.94 WATER SHED JERRYS RUN
 DISTRICT CLENDENIN COUNTY MASON
 QUADRANGLE APPLE GROVE 7.5'

SURFACE OWNER JOHN B. WALLACE ACREAGE 110
 OIL & GAS ROYALTY OWNER JOHN B. WALLACE LEASE ACREAGE 110
 LEASE NO. C-2-194

PROPOSED WORK: DRILL X CONVERT ___ DRILL DEEPER ___ REDRILL ___ FRACTURE OR
 STIMULATE X PLUG OFF OLD FORMATION ___ PERFORATE NEW
 FORMATION ___ OTHER PHYSICAL CHANGE IN WELL (SPECIFY) _____

08/25/2023

PLUG AND ABANDON ___ CLEAN OUT AND REPLUG ___
 TARGET FORMATION DEVONIAN SHALE ESTIMATED DEPTH 3000
 WELL OPERATOR UNION DRILLING DESIGNATED AGENT JOSEPH VANZANT
 ADDRESS P.O. DRAWER 40 ADDRESS P.O. DRAWER 40
BUCKHANNON WVA 26201 BUCKHANNON WVA 26201