

LONG: 81° 54' 55.9"
DECIMAL: 81.91554

11570'

LATITUDE 38° 50' 00"

JACK L. PICKENS LEASE 57.5 AC.± PICKENS #1

K. FAUVER
13.14 ACRES±
SURFACE

PROPOSED WELL
STATE PLANE NAD 27
COORDINATES
N) 668649
E) 1739186

FAY FAUVER
4.71 ACRES±
SURFACE
SEE SURVEY NOTE

JACK L. PICKENS
57.5 ACRES±
SURFACE

PICKENS NO. 1

S 62° 08' W 192.0'
CONCRETE RIGHT-OF-WAY MARKER

S 28° 46' W 198.0'
CONCRETE MONUMENT

W.D. DEVAULT
40 ACRES±
SURFACE

WV SOUTH ZONE
GRID NORTH

SEE SURVEY NOTE
BY R. S. RICHMOND SURVEY
N 06° 13' 30" E

HIGH TENSION POWERLINE

POWERLINE

RUNS WITH DRAIN

LONGITUDE 81° 52' 30"

SURVEYED LAT. 38° 49' 57.7"
DECIMAL: 38.83270

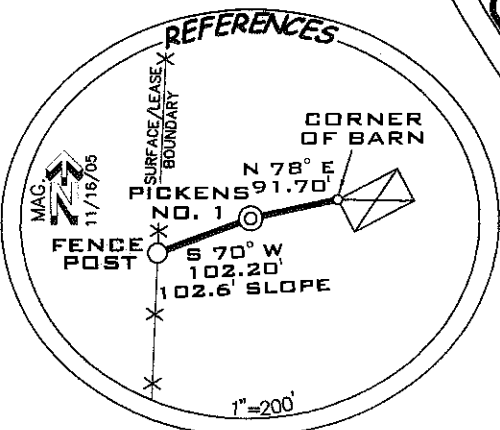

STATE ROUTE 87

NO KNOWN PERMITTED
WELLS WITHIN 2400 FEET
2400'
PICKENS NO. 1

REFERENCE NOTES

LEASE AS SHOWN TAKEN FROM
DB 302/55

OWNERSHIP TAKEN FROM PUBLIC
RECORDS OF MASON COUNTY,
WV IN NOVEMBER, 2005.

LAT./LONG. BY DIFFERENTIAL
SUBMETER MAPPING GRADE GPS

SURVEY NOTE

REFERENCE A SURVEY DATED
11/07/86, BY R. S. RICHMOND
L.S.#713 FOR KERMIT AND WENDELL
FAUVER, RECORDED IN SLIDE 17-B.

(+) DENOTES LOCATION ON UNITED STATES TOPOGRAPHIC MAPS

FILE NUMBER	050190
DRAWING NUMBER	WP1(W6-02)
SCALE	1"=300'
MINIMUM DEGREE OF ACCURACY	1/200
PROVEN SOURCE OF ELEVATION	MAPPING GRADE GPS

I THE UNDERSIGNED HEREBY CERTIFY THAT THIS PLAT IS CORRECT TO THE BEST OF MY KNOWLEDGE AND BELIEF AND SHOWS ALL THE INFORMATION REQUIRED BY LAW AND THE REGULATIONS ISSUED AND PRESCRIBED BY THE DEPARTMENT OF ENVIRONMENTAL PROTECTION

P.S. 1006

Terry A. Shreve

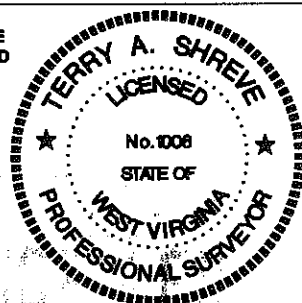

STATE OF WEST VIRGINIA
DIVISION OF ENVIRONMENTAL PROTECTION
OFFICE OF OIL AND GAS

DATE: NOVEMBER 29, 2005

OPERATORS WELL NO. PICKENS NO. 1

API WELL NO.

47-053-00431
STATE COUNTY PERMIT

CANCELLED

WELL TYPE: OIL ___ GAS LIQUID INJECTION ___ WASTE DISPOSAL ___
(IF 'GAS') PRODUCTION STORAGE ___ DEEP ___ SHALLOW

LOCATION ELEVATION 912' WATERSHED LITTLE MILL CREEK

DISTRICT COLOGNE COUNTY MASON

QUADRANGLE MOUNT ALTO 7.5' LEASE NUMBER

SURFACE OWNER JACK L. PICKENS ET.UX.

ACREAGE 57.5 AC ±

OIL & GAS ROYALTY OWNER JACK L. PICKENS ET.UX.

LEASE ACREAGE 57.5±

PROPOSED WORK: DRILL CONVERT ___ DRILL DEEPER ___ REDRILL ___ FRACTURE OR STIMULATE PLUG OFF OLD FORMATION ___
PERFORATE NEW FORMATION ___ OTHER PHYSICAL CHANGE (SPECIFY) ___

PLUG & ABANDON ___ CLEAN OUT & REPLUG ___

TARGET FORMATION SHALE

ESTIMATED DEPTH 4138'

WELL OPERATOR ASCENT RESOURCES WV, INC. DESIGNATED AGENT R. NEAL PIERCE

ADDRESS 1700 REDBUD BLVD, SUITE 450, MCKINNEY, TX 75069 ADDRESS P.O. BOX 1791, CHARLESTON, WV 25326

COUNTY NAME PERMIT

09/21/2012