

WW-7
8-30-06



West Virginia Department of Environmental Protection
Office of Oil and Gas

WELL LOCATION FORM: GPS

API: 47-047-00189 WELL NO.: 10220
 FARM NAME: Olga Coal Company
 RESPONSIBLE PARTY NAME: CNX Gas Company LLC
 COUNTY: McDowell DISTRICT: Big Creek
 QUADRANGLE: Gary, WV
 SURFACE OWNER: Alawest, Inc.
 ROYALTY OWNER: Alawest, Inc.
 UTM GPS NORTHING: 4,132,985 m
 UTM GPS EASTING: 445,251 m GPS ELEVATION: 539 m (1768')

The Responsible Party named above has chosen to submit GPS coordinates in lieu of preparing a new well location plat for a plugging permit or assigned API number on the above well. The Office of Oil and Gas will not accept GPS coordinates that do not meet the following requirements:

1. Datum: NAD 1983, Zone: 17 North, Coordinate Units: meters, Altitude: height above mean sea level (MSL) – meters.
2. Accuracy to Datum – 3.05 meters
3. Data Collection Method:
 Survey grade GPS ; Post Processed Differential

Real-Time Differential

Mapping Grade GPS ; Post Processed Differential

Real-Time Differential

4. Letter size copy of the topography map showing the well location.

I the undersigned, hereby certify this data is correct to the best of my knowledge and belief and shows all the information required by law and the regulations issued and prescribed by the Office of Oil and Gas.

Bob Stetson Permit Agent 8/5/14
 Signature Title Date

RECEIVED
Office of Oil and Gas

AUG 5 2014

WV Department of
Environmental Protection

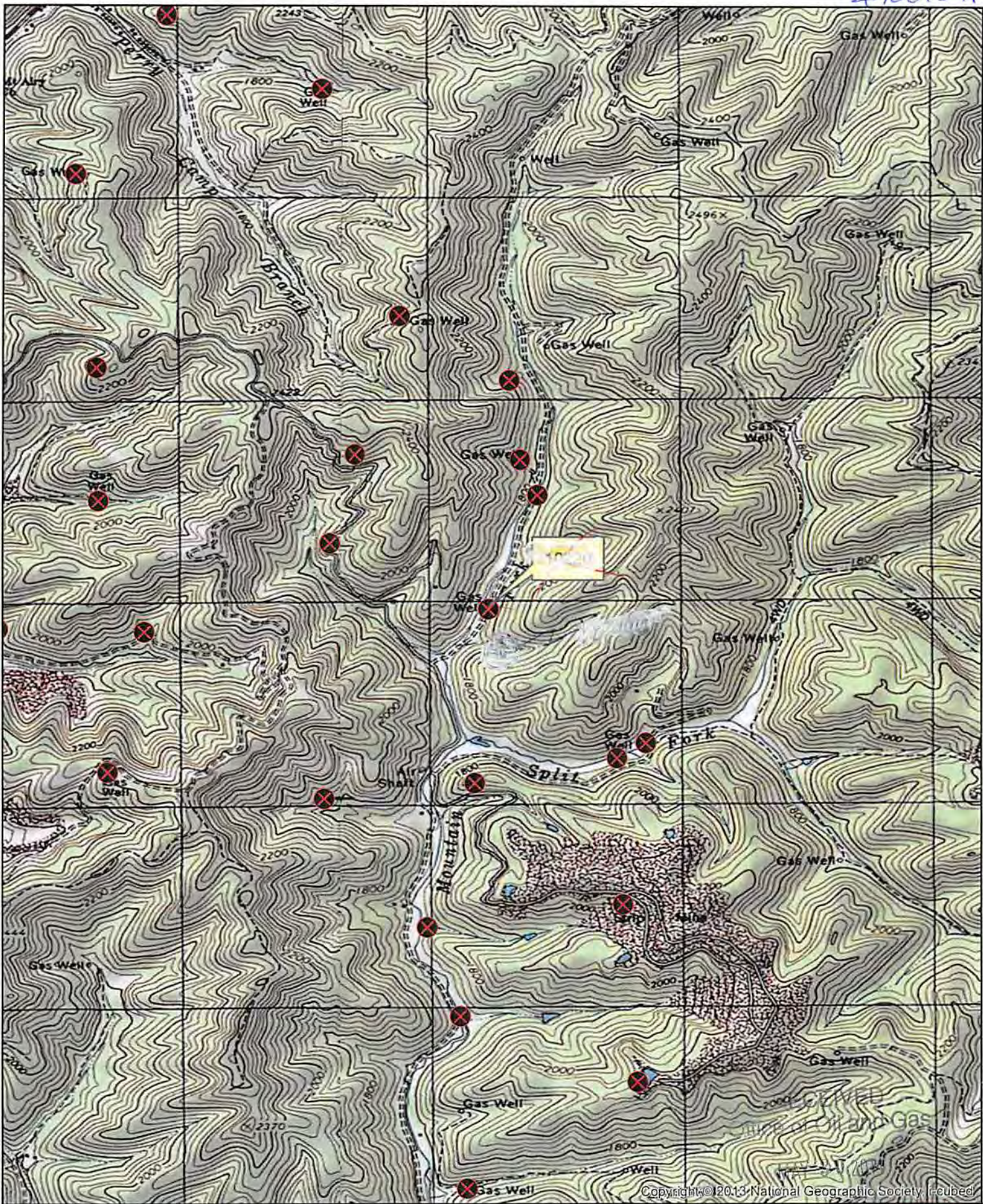

Copyright © 2013 National Geographic Society. Reprinted.

Disclaimer: This information is being provided as a business or professional courtesy. CONSOL Energy Inc., its subsidiaries and affiliates, collectively "CEI", make no representations or warranties of any kind or character concerning the completeness or accuracy of this information and assumes no responsibility or liability of any kind for such information. The Recipient of this information acknowledges and assumes all risk of the use of such information. In consideration of CEI providing this information, the recipient forever waives and releases any and all claims or causes of action the Recipient may ever have against CEI, its officers, directors, employees or agents relating to or resulting or arising from its use of the information. Acceptance of this information by the recipient constitutes agreement with all the terms and conditions in the notice.

[Handwritten signature]



0 500 1,000 Feet	
Date: 5/9/2014	Prepared By: KK
Revisions:	Approved By: BS
This map is property of CONSOL Energy Inc. and contains information that is proprietary and confidential in nature and may not be copied or reproduced without prior written consent.	

WV DEPT OF ENVIRONMENTAL PROTECTION

CONSOL ENERGY

PROPOSED PLUGGING

WELL NUMBER 10220

API# 47-047-00189

GENERAL LOCATION MAP